

# Joe Satriani - Surfing With The Alien

♩ = 167,000671

Rythm Gui

Rythm Gui

Bass

♩ = 167,000671

SFX (Jet)

8

Drums

Rythm Gui

Rythm Gui

Bass

11

Drums

Rythm Gui

Rythm Gui

Bass

14

Drums

Rythm Gui

Rythm Gui

Bass

17

Drums

Rythm Gui

Rythm Gui

Bass

20

Drums

Rythm Gui

Rythm Gui

Bass

23

Drums

Rythm Gui

Rythm Gui

Bass

26

Drums

Rythm Gui

Rythm Gui

Bass

29

Drums

Rythm Gui

Rythm Gui

Bass

32

Drums

Rythm Gui

Rythm Gui

Bass

35

Drums

Rythm Gui

Rythm Gui

Bass

38

Drums

Rythm Gui

Rythm Gui

Bass

40

Drums

Rythm Gui

Rythm Gui

Bass

43

Drums

Rythm Gui

Rythm Gui

Bass

46

Drums

Rythm Gui

Rythm Gui

Bass

SFX (Rev.)

49

Drums

Rythm Gui

Rythm Gui

Bass

SFX (Rev.)

51

Drums

Rythm Gui

Rythm Gui

Bass

53

Drums

Rythm Gui

Rythm Gui

Bass

55

Drums

Rythm Gui

Rythm Gui

Bass

57

Drums

Rythm Gui

Rythm Gui

Bass

59

Drums

Rythm Gui

Rythm Gui

Bass

62

Drums

Rythm Gui

Rythm Gui

Bass

64

Drums

Rythm Gui

Rythm Gui

Bass

66

Drums

Rythm Gui

Rythm Gui

Bass

68

Drums

Rythm Gui

Rythm Gui

Bass

71

Drums

Rythm Gui

Rythm Gui

Bass

73

Drums

Rythm Gui

Rythm Gui

Bass

76

Drums

Rythm Gui

Rythm Gui

Bass

79

Drums

Rythm Gui

Rythm Gui

Bass

82

Drums

Rythm Gui

Rythm Gui

Bass

85

Drums

Rythm Gui

Rythm Gui

Bass

88

Drums

Rythm Gui

Rythm Gui

Bass

91

Drums

Rythm Gui

Rythm Gui

Bass

94

Drums

Rythm Gui

Rythm Gui

Bass

97

Drums

Rythm Gui

Rythm Gui

Bass

100

Drums

Rythm Gui

Rythm Gui

Bass

103

Drums

Rythm Gui

Rythm Gui

Bass

106

Drums

Rythm Gui

Rythm Gui

Bass

SFX (Rev.)

110

Drums

Rythm Gui

Rythm Gui

Bass

SFX (Rev.)

SFX (Jet)

113

Drums

Rythm Gui

Rythm Gui

Bass

116

Drums

Rythm Gui

Rythm Gui

Bass

118

Drums

Rythm Gui

Rythm Gui

Bass

121

Drums

Rythm Gui

Rythm Gui

Bass

124

Drums

Rythm Gui

Rythm Gui

Bass

126

Drums

Rythm Gui

Rythm Gui

Bass

129

Drums

Rythm Gui

Rythm Gui

Bass

132

Drums

Rythm Gui

Rythm Gui

Bass

135

Drums

Rythm Gui

Rythm Gui

Bass

138

Drums

Rythm Gui

Rythm Gui

Bass

141

Drums

Rythm Gui

Rythm Gui

Bass

143

Drums

Rythm Gui

Rythm Gui

Bass

145

Drums

Rythm Gui

Rythm Gui

Bass

148

Drums

Rythm Gui

Rythm Gui

Bass

151

Drums

Rythm Gui

Rythm Gui

Bass

154

Drums

Rythm Gui

Rythm Gui

Bass

157

Drums

Rythm Gui

Rythm Gui

Bass

160

Drums

Rythm Gui

Rythm Gui

Bass

162

Drums

Rythm Gui

Rythm Gui

Bass

3

3

165

Drums

Rythm Gui

Rythm Gui

Bass

168

Drums

Rythm Gui

Rythm Gui

Bass

171

Drums

Rythm Gui

Rythm Gui

Bass

173

Drums

Rythm Gui

Rythm Gui

Bass

176

Drums

Rythm Gui

Rythm Gui

Bass

178

Drums

Rythm Gui

Rythm Gui

Bass

181

Drums

Rythm Gui

Rythm Gui

Bass

183

Drums

Rythm Gui

Rythm Gui

Bass

# Joe Satriani - Surfing With The Alien

## Drums

♩ = 167,000671  
8

12

16

20

24

28

32

36

40

44

V.S.

Drums

48

52

56

60

64

68

72

76

80

84

Drums

88

92

96

100

104

108

115

119

123

127

V.S.

131

135

139

143

147

151

155

159

163

167

Drums

171

175

179

182

Rythm Gui

Joe Satriani - Surfing With The Alien

♩ = 167,000671

7

11

14

17

20

23

26

29

32

35

V.S.

38

41

44

47

50

53

56

59

62

65

68

71

76

79

82

85

88

91

94

97

V.S.

100

103

106

111

114

117

120

123

126

129

132

135

138

141

144

147

150

153

156

159

V.S.

162

165

168

171

174

177

180

182

Rythm Gui

Joe Satriani - Surfing With The Alien

♩ = 167,000671

7

11

14

17

20

23

26

29

32

35

V.S.

38

41

44

47

50

53

56

59

62

65

68

71

76

79

82

85

88

91

94

97

V.S.

100

103

106

111

114

117

120

123

126

129

132

135

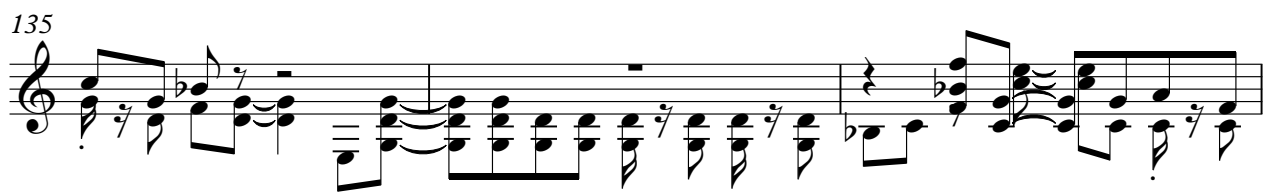

138

141

144

147

150

153

156

159

V.S.

162

165

168

171

174

177

180

182

# Joe Satriani - Surfing With The Alien

Bass

♩ = 167,000671

6

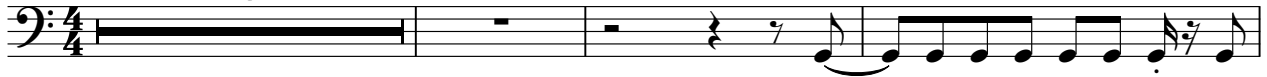

10

13

17

20

24

27

30

33

36

V.S.

39

43

46

50

54

57

61

64

67

70

74

79

83

87

91

94

97

100

104

107

3

112

115

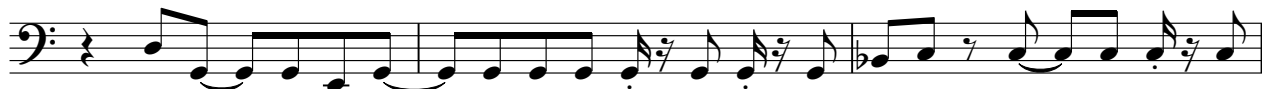

118

121

124

127

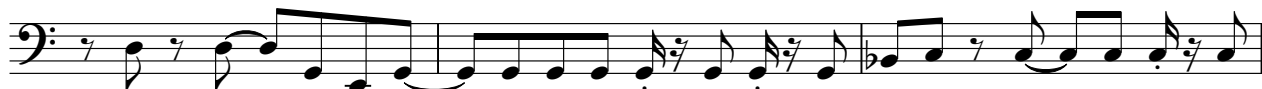

130

133

136

139

142

145

148

151

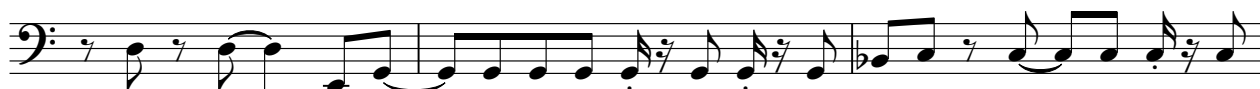

154

157

160

163

166

169

V.S.

172

175

178

181

183

SFX (Rev.

# Joe Satriani - Surfing With The Alien

♩ = 167,000671

**47** **60**

4/4

109

**75**

4/4

SFX (Jet)

Joe Satriani - Surfing With The Alien

♩ = 167,000671

**3** **102**

110

**73**