

Joe Val - The Yellow Rose Of Texas 2

♩ = 120,000000

Percussion

Jazz Guitar

Jazz Guitar

Jazz Guitar

Jazz Guitar

Banjo

Banjo

Electric Bass

♩ = 120,000000

Violin

Viola

5

Perc.

J. Gtr.

J. Gtr.

J. Gtr.

Ban.

Ban.

E. Bass

Vln.

Vla.

8

Perc.

J. Gtr.

J. Gtr.

J. Gtr.

Ban.

Ban.

E. Bass

Vln.

Vla.

11

Perc.

J. Gtr.

J. Gtr.

J. Gtr.

J. Gtr.

Ban.

Ban.

E. Bass

Vln.

Vla.

14

17

26

29

32

Perc.

J. Gtr.

J. Gtr.

J. Gtr.

Ban.

Ban.

E. Bass

Vln.

Vla.

35

Perc.

J. Gtr.

J. Gtr.

J. Gtr.

J. Gtr.

Ban.

Ban.

E. Bass

Vln.

Vla.

38

41

44

Perc.

J. Gtr.

J. Gtr.

J. Gtr.

Ban.

Ban.

E. Bass

Vln.

Vla.

47

Perc.

J. Gtr.

J. Gtr.

J. Gtr.

J. Gtr.

Ban.

Ban.

E. Bass

Vln.

Vla.

50

Perc.

J. Gtr.

J. Gtr.

J. Gtr.

J. Gtr.

Ban.

Ban.

E. Bass

Vla.

53

Perc.

J. Gtr.

J. Gtr.

J. Gtr.

J. Gtr.

Ban.

Ban.

E. Bass

Vla.

56

59

62

65

68

Perc.

J. Gtr.

J. Gtr.

J. Gtr.

Ban.

Ban.

E. Bass

Vln.

Vla.

71

Perc.

J. Gtr.

J. Gtr.

J. Gtr.

Ban.

Ban.

E. Bass

Vln.

Vla.

# Joe Val - The Yellow Rose Of Texas 2

## Percussion

♩ = 120,000000

4

6

8

10

12

14

16

18

20

V.S.

22 

24

26 

28

30 

32

34 

36

38 

40

Percussion

42

44

46

48

50

52

54

56

58

60

V.S.

62

64

66

68

70

72

♩ = 120,000000

**12**

16

19

23 **11**

37 **11**

51

54

57

61 **11**

♩ = 120,000000

5

8

11

14

17

20

23

27

30

33

36

40

43

46

49

52

55

58

62

65

68

71

♩ = 120,000000

6

9

12

15

18

21

24

28

32

68

71

♩ = 120,000000

5

8

11

14

17

21

24

27

30

V.S.

33

36

39

42

45

48

51

54

58

61

64

67

70

72

# Joe Val - The Yellow Rose Of Texas 2

Banjo

♩ = 120,000000

4

7

10

13

16

19

22

25

28

V.S.

31

34

37

40

43

46

49

52

55

58

61

64

67

70

72

# Joe Val - The Yellow Rose Of Texas 2

Banjo

♩ = 120,000000

5

8

11

14

17

20

23

26

29

V.S.

32

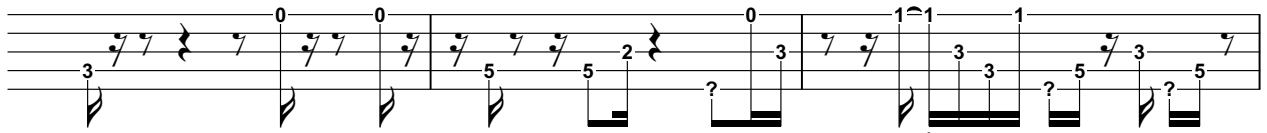

35

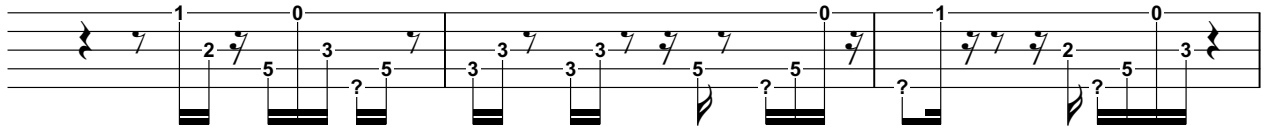

38

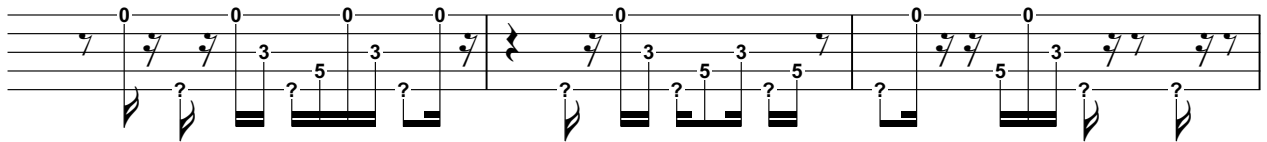

41

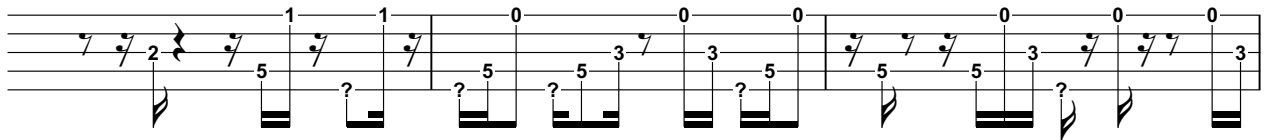

44

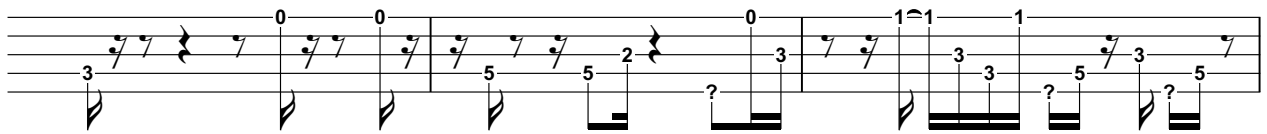

47

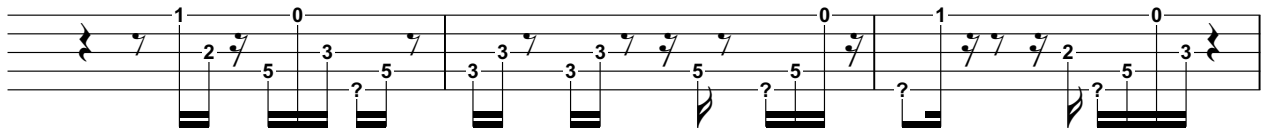

50

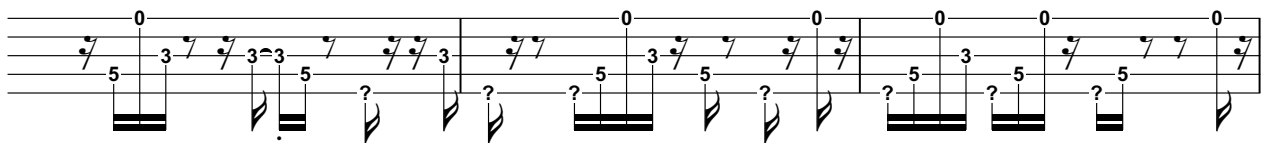

53

56

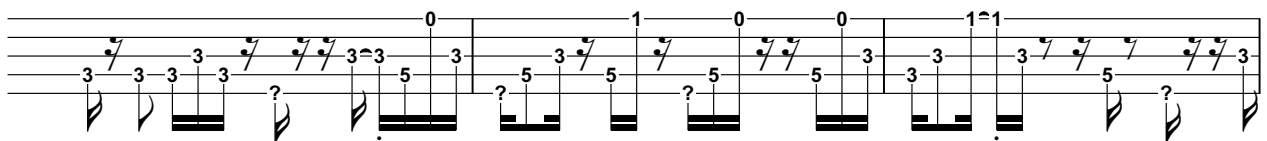

59

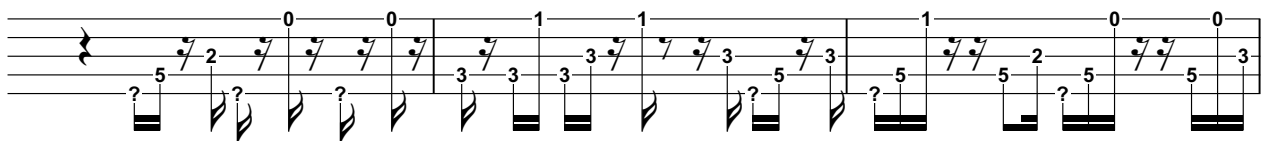

Banjo

62

65

68

71

Electric Bass

Joe Val - The Yellow Rose Of Texas 2

♩ = 120,000000

V.S.

43

46

50

64

67

70

72

# Joe Val - The Yellow Rose Of Texas 2

Viola

♩ = 120,000000

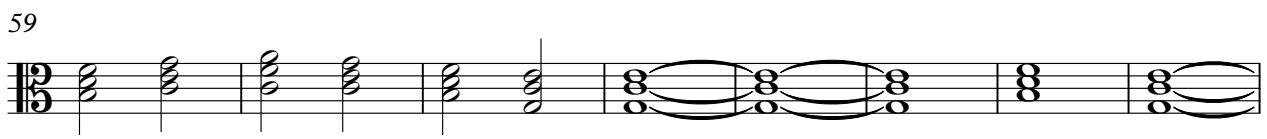
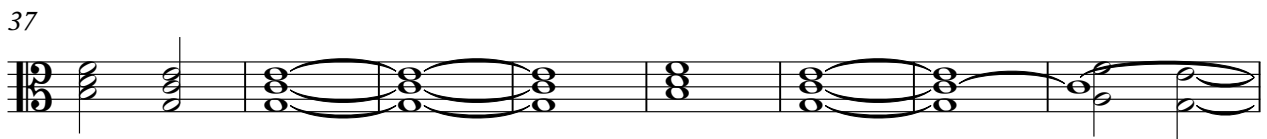
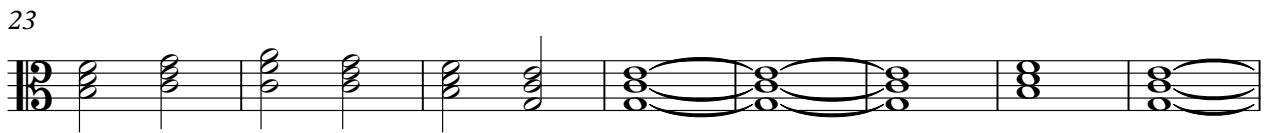

V.S.

2

Viola

71

