

# Joel Denis - Hey Hey Hey Lolita

0.0"
1.1,00
PART NUMBER REVERB VALUE CHORUS VALUE

♩ = 220,000214

Hey Lolita.....

Brush

Nylon Gtr

Nylon Gtr

Acous.Bass

Slow Str

Brass

♩ = 220,000214

♩ = 220,000214

4

Brush

Nylon Gtr

Acous.Bass

Brass

7

Brush

Nylon Gtr

Acous.Bass

Brass

10

Hey Lolita.....

Brush

Nylon Gtr

Acous.Bass

13

Hey Lolita.....

Brush

Nylon Gtr

Acous.Bass

16

Hey Lolita.....

Brush

Nylon Gtr

Acous. Bass

19

Hey Lolita.....

Brush

Nylon Gtr

Acous. Bass

22

Hey Lolita.....

Brush

Nylon Gtr

Acous. Bass

25

Hey Lolita.....

Brush

Nylon Gtr

Acous.Bass

28

Hey Lolita.....

Brush

Nylon Gtr

Acous.Bass

31

Hey Lolita.....

Brush

Nylon Gtr

Acous.Bass

34

Hey Lolita.....

Brush

Nylon Gtr

Acous.Bass

37

Hey Lolita.....

Brush

Nylon Gtr

Acous.Bass

40

Hey Lolita.....

Brush

Nylon Gtr

Acous.Bass

43

Hey Lolita.....

46

Hey Lolita.....

Brush

Nylon Gtr

Acous. Bass

Brass

49

Hey Lolita.....

Brush

Nylon Gtr

Acous. Bass

Slow Str

Brass

52

Hey Lolita.....

Brush

Nylon Gtr

Acous. Bass

Slow Str

Brass

55

Hey Lolita.....

58

Hey Lolita.....

61

Hey Lolita.....

Brush

Nylon Gtr

Acous. Bass

Slow Str

Brass

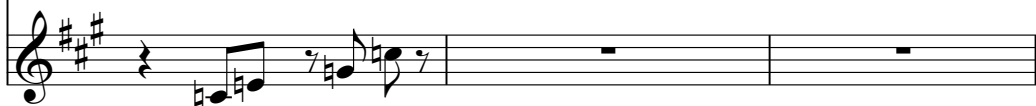

64

Hey Lolita.....

Brush

Nylon Gtr

Acous. Bass

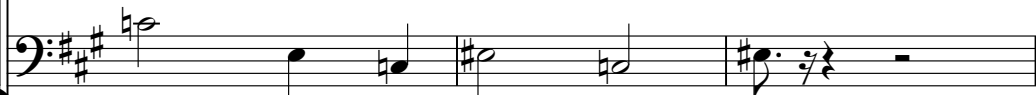

Slow Str

Brass

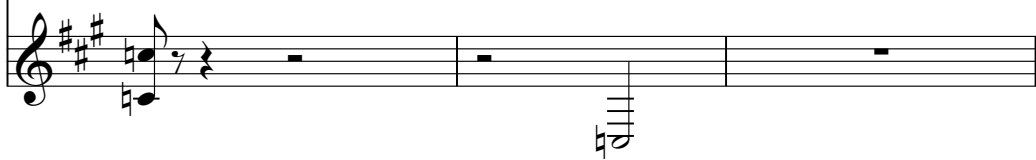

67

Hey Lolita.....

Brush

Nylon Gtr

Acous. Bass

Brass

70

Hey Lolita.....

Brush

Nylon Gtr

Acous. Bass

Brass

73

Hey Lolita.....

76

Hey Lolita.....

79

Hey Lolita.....

82

Hey Lolita.....

85

Hey Lolita.....

Brush

Nylon Gtr

Acous. Bass

Brass

88

Hey Lolita.....

Brush

Nylon Gtr

Acous. Bass

Slow Str

Brass

91

Hey Lolita.....

Brush

Nylon Gtr

Acous. Bass

Slow Str

Brass

94

Hey Lolita.....

Brush

Nylon Gtr

Acous. Bass

Slow Str

Brass

97

Hey Lolita.....

Brush

Nylon Gtr

Acous. Bass

Slow Str

Brass

99

Hey Lolita.....

Brush

Nylon Gtr

Acous. Bass

Slow Str

Brass

102

Hey Lolita.....

Brush

Nylon Gtr

Acous. Bass

Slow Str

Brass

105

Hey Lolita.....

Brush

Nylon Gtr

Acous. Bass

Slow Str

Brass

108

Hey Lolita.....

Brush

Nylon Gtr

Acous. Bass

Brass

110

Hey Lolita.....

Brush

Nylon Gtr

Acous. Bass

Brass

113

Hey Lolita.....

Brush

Nylon Gtr

Acous. Bass

Brass

116

Hey Lolita.....

Brush

Nylon Gtr

Acous. Bass

Brass

125

Hey Lolita.....

Brush

Nylon Gtr

Acous. Bass

Brass

128

Hey Lolita.....

Brush

Nylon Gtr

Acous. Bass

Slow Str

Brass

131

Brush

Nylon Gtr

Acous. Bass

Slow Str

Brass

134

Brush

Nylon Gtr

Acous. Bass

Slow Str

Brass

137

Brush

Nylon Gtr

Acous. Bass

Slow Str

Brass

139

Brush

Nylon Gtr

Acous. Bass

Slow Str

Brass

142

Brush

Nylon Gtr

Acous. Bass

Slow Str

Brass

145

Hey Lolita.....

Brush

Nylon Gtr

Acous. Bass

Slow Str

Brass

148

Hey Lolita.....

151

Hey Lolita.....

154

Hey Lolita.....

Brush

Nylon Gtr

Acous. Bass

Slow Str

Brass

157

Hey Lolita.....

Brush

Nylon Gtr

Acous. Bass

Slow Str

Brass

160

Hey Lolita.....

Brush

Nylon Gtr

Acous. Bass

Slow Str

Brass

163

Hey Lolita.....

Brush

Nylon Gtr

Acous. Bass

Brass

166

Hey Lolita.....

169

Hey Lolita.....

172

Hey Lolita.....

Brush

Nylon Gtr

Acous. Bass

Brass

175

Hey Lolita.....

Brush

Nylon Gtr

Acous. Bass

Brass

178

Hey Lolita.....

Brush

Nylon Gtr

Acous. Bass

Brass

181

Hey Lolita.....

Brush

Nylon Gtr

Acous. Bass

Brass

184

Hey Lolita.....

187

Hey Lolita.....

190

Hey Lolita.....

Brush

Nylon Gtr

Acous.Bass

Brass

193

Hey Lolita.....

Brush

Nylon Gtr

Acous.Bass

Brass

Hey Lolita.....

Joel Denis - Hey Hey Hey Lolita

♩ = 220,000214

9

13

18

22

26

30

34

39

44

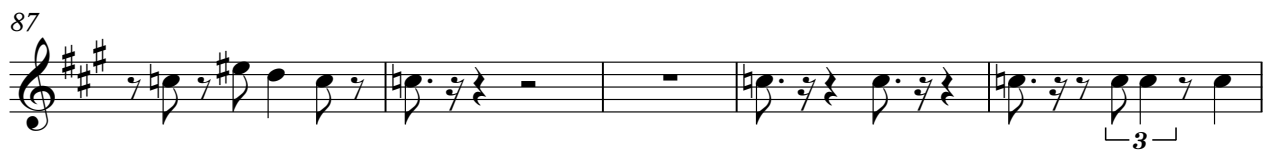

96

100

104

108

112

116

122

126

192

# Joel Denis - Hey Hey Hey Lolita

Brush

♩ = 220,000214

5

10

15

20

25

32

37

42

47

52

V.S.

2

# Brush

57

61

66

73

77

81

85

89

93

98

103

110

115

119

123

127

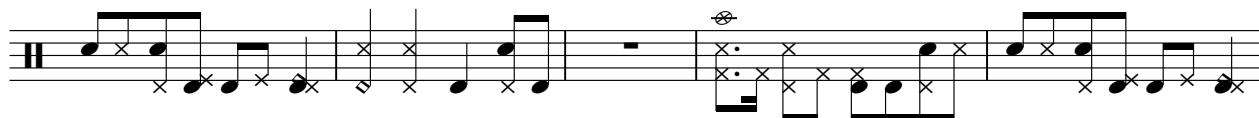

132

136

140

144

V.S.

149

154

159

166

171

175

179

183

187

192

♩ = 220,000214

6

9

186

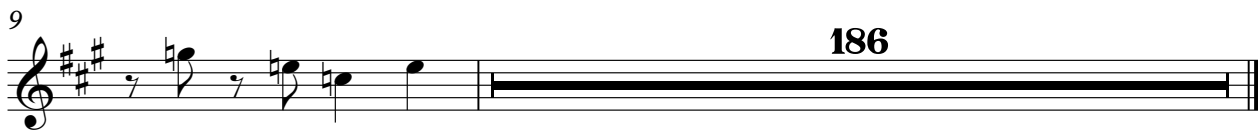

♩ = 220,000214

9

14

19

24

29

34

38

42

46

50

99

104

109

114

118

122

126

130

135

139

144

149

154

159

164

169

173

177

181

185

190

193

Joel Denis - Hey Hey Hey Lolita

Acous.Bass

♩ = 220,000214

5

11

17

23

29

35

42

49

56

62

V.S.

68

73

79

86

93

99

106

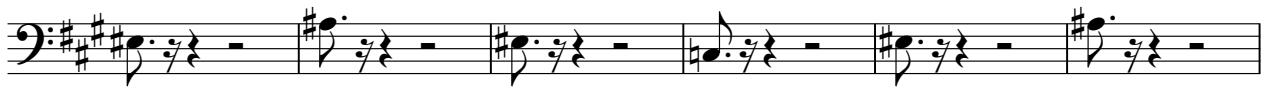

112

118

125

132

139

146

153

159

165

171

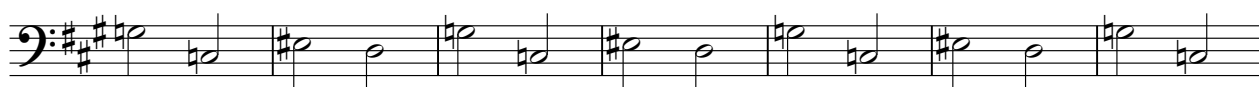

178

185

191

# Joel Denis - Hey Hey Hey Lolita

Slow Str

$\text{♩} = 220,000214$

49

56

63

24

94

102

23

131

139

147

V.S.

2

Slow Str

155

159

# Joel Denis - Hey Hey Hey Lolita

Brass

♩ = 220,000214

5

9

38

50

2

2

57

2

2

64

3

2

73

2

80

2

86

2

2

93

2

2

100

2

3

109

116

122

129

132

136

140

144

150

157

165

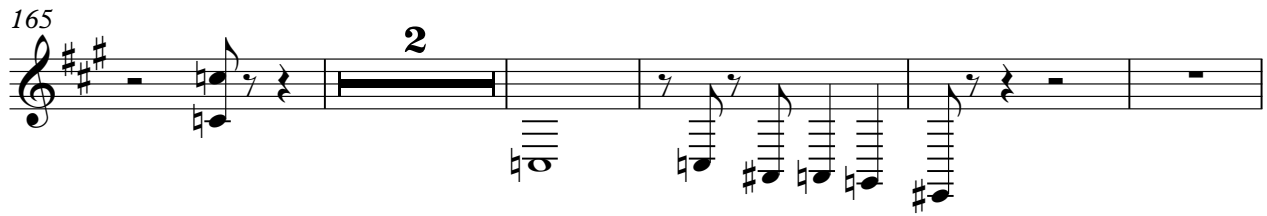

2

172

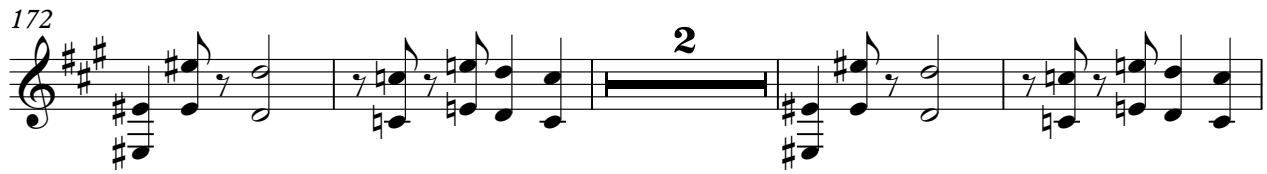

2

178

2

185

2

190

2
