

Johann Nepomuk Hummel - Trumpet Concerto

$\text{♩} = 116,000084$

Horn in F

Baroque Trumpet

Timpani

$\text{♩} = 116,000084$

Synth Strings

Viola

Viola

Viola

Violoncello

5

Bar. Tpt.

Vla.

Vla.

Vla.

Vc.

(C)1994 DMS/BCK Products
(C)1994 DMS/BCK Products

8

Bar. Tpt.

Vla.

Vla.

Vla.

Vc.

11

Hn.

Bar. Tpt.

Timp.

Vla.

Vla.

Vla.

Vc.

14

Hn.
Timp.
Vla.
Vla.
Vla.
Vc.

16

Hn.
Timp.
Vla.
Vla.
Vla.
Vc.

18

Hn.

Bar. Tpt.

Timp.

Vla.

Vla.

Vla.

Vc.

3

22

Hn.

Bar. Tpt.

Vla.

Vla.

Vla.

Vc.

25

Bar. Tpt.

Vla.

Vla.

Vla.

Vc.

28

Bar. Tpt.

Vla.

Vla.

Vla.

Vc.

31

Hn.
Bar. Tpt.
Timp.
Vla.
Vla.
Vla.
Vc.

33

Hn.
Timp.
Vla.
Vc.

34

Hn.

Bar. Tpt.

Timp.

Syn. Str.

Vla.

Vc.

36

Bar. Tpt.

Syn. Str.

Vla.

Vla.

Vc.

39

42

45

Hn.
Bar. Tpt.
Timp.
Vla.
Vla.
Vla.
Vc.

47

Hn.
Timp.
Vla.
Vla.
Vla.
Vc.

49

51

♩ = 108,999947

54

Bar. Tpt.

Vla.

Vla.

Vla.

Vc.

58

Bar. Tpt.

Vla.

Vla.

Vla.

Vc.

61

Hn.
Bar. Tpt.
Timp.
Vla.
Vla.
Vla.
Vc.

64

Hn.
Bar. Tpt.
Timp.
Vla.
Vla.
Vla.
Vc.

67

71

75

77

80

Hn.

Bar. Tpt.

Timp.

Vla.

Vla.

Vc.

82

Hn.

Timp.

Vla.

Vla.

Vc.

83

Hn.

Bar. Tpt.

Vla.

Vla.

Vc.

16

$\text{♩} = 116,000084$

86

Hn.

Bar. Tpt.

Syn. Str.

Vla.

6

89

Hn.

Bar. Tpt.

Syn. Str.

Vla.

3

3

92

Hn.

Syn. Str.

Vla.

95

Hn.
Bar. Tpt.
Syn. Str.
Vla.

6

6

97

Hn.
Bar. Tpt.
Syn. Str.
Vla.

6

99

Hn.
Bar. Tpt.
Syn. Str.
Vla.
Vla.
Vc.

3

3

3

3

101

Bar. Tpt.

Vla.

Vla.

Vla.

Vc.

103

Hn.

Bar. Tpt.

Timp.

Vla.

Vla.

Vla.

Vc.

105

107

111

113

Hn.

Bar. Tpt.

Vla.

Vla.

Vla.

Vc.

6 3 6 6

114

Bar. Tpt.

Vla.

Vla.

Vla.

Vc.

6 6 6 6

115

Bar. Tpt.

Vla.

Vla.

Vla.

Vc.

6 6 6 6

116

Bar. Tpt.

Vla.

Vc.

117

Hn.

Bar. Tpt.

Timp.

Vla.

Vla.

Vc.

119

122

125

Hn.

Timp.

Vla.

Vla.

Vla.

Vc.

127

Hn.

Bar. Tpt.

Timp.

Vla.

Vla.

Vla.

Vc.

= 85,00
 = 87,00
 = 82,99
 = 86,0000
 = 80,
 = 82,00
 = 93,000038
 = 82,(
 = 88,0000
 = 113,000099

Horn in F

Johann Nepomuk Hummel - Trumpet Concerto

♩ = 116,000084

11

16

23

33

40

51

65

76

80

♩ = 108,999947

(C)1994 DMS/BCK Products
(C)1994 DMS/BCK Products

♩ = 116,000084

85

90

96

100

107

113

120

124

128

Baroque Trumpet

Johann Nepomuk Hummel - Trumpet Concerto

♩ = 116,000084

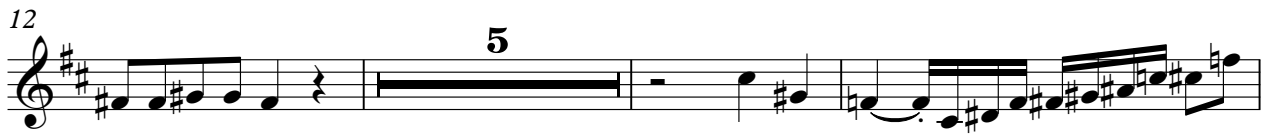

(C)1994 DMS/BCK Products
(C)1994 DMS/BCK Products

34

37

40

43

46

♩ = 108,99947

5

54

58

62

66

71

Baroque Trumpet

77

80

♩ = 116,000084

88

92

98

100

102

104

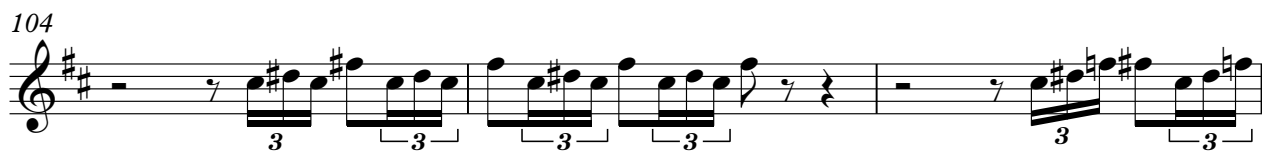

107

111

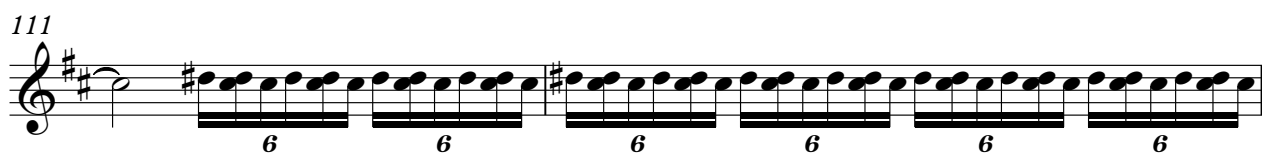

V.S.

Baroque Trumpet

113

6 3 6 6

114

6 6 6 6

115

6 6 6 6

116

6 6 6 6

117

6 6 6 6

118

6 3

121

124

3

129

2

Johann Nepomuk Hummel - Trumpet Concerto

Timpani

♩ = 116,000084

11

14

16

18

12

33

11

46

49

51

♩ = 108,999947

10

63

9

76

2

(C)1994 DMS/BCK Products
(C)1994 DMS/BCK Products

Timpani

80

82

$\text{♩} = 116,000084$

104

107

124

127

129

Johann Nepomuk Hummel - Trumpet Concerto

Synth Strings

♩ = 116,000084

34 15

52

♩ = 108,999947 ♩ = 116,000084

34

88

88

91

91

94

94

97

97

100

20

123

3 4

©1994 DMS/BCK Products
©1994 DMS/BCK Products

Johann Nepomuk Hummel - Trumpet Concerto

Viola

♩ = 116,000084

3

9

13

15

17

22

26

30

33

34

(C)1994 DMS/BCK Products
(C)1994 DMS/BCK Products

38

43

47

49

51

♩ = 108,999947

55

59

62

66

69

73

76

80

82

83

86 $\text{♩} = 116,000084$

90

94

97

100

Viola

103

106

110

115

118

121

124

127

129

Viola

Johann Nepomuk Hummel - Trumpet Concerto

♩ = 116,000084

3

9

13

17

2

23

27

30

6

(C)1994 DMS/BCK Products
(C)1994 DMS/BCK Products

Viola

79

♩ = 116,000084

6

13

100

104

107

111

2

2

118

122

126

129

3

Johann Nepomuk Hummel - Trumpet Concerto

Viola

♩ = 116,000084

3

7

10

14

18

24

28

8

(C)1994 DMS/BCK Products
(C)1994 DMS/BCK Products

40

43

47

51

♩ = 108,999947

55

59

63

66

69

73

77

81

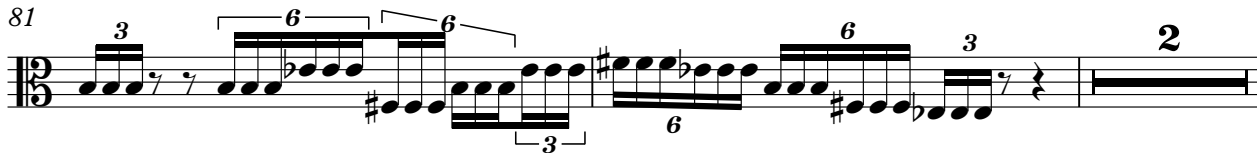

85

♩ = 116,000084

102

106

110

116

120

125

128

Violoncello

Johann Nepomuk Hummel - Trumpet Concerto

♩ = 116,000084

3

8

12

16

21

25

29

32

34

(C)1994 DMS/BCK Products
(C)1994 DMS/BCK Products

38

42

46

50

♩ = 108,999947

54

59

63

67

71

75

78

82

86 $\text{♩} = 116,000084$

13

102

106

111

115

118

124

128

