

Johann Sebastian Bach - Badinerie

♩ = 180,001801

FLUTE

OBOE

BASSOON

STRINGS

STRINGS

STRINGS

A.PIANO 1

A.PIANO 1

7

STRINGS

STRINGS

STRINGS

A.PIANO 1

A.PIANO 1

11

STRINGS

STRINGS

STRINGS

A.PIANO 1

A.PIANO 1

14

STRINGS

STRINGS

STRINGS

A.PIANO 1

A.PIANO 1

17

OBOE

STRINGS

STRINGS

STRINGS

A.PIANO 1

A.PIANO 1

21

FLUTE

OBOE

STRINGS

STRINGS

STRINGS

A.PIANO 1

A.PIANO 1

25

FLUTE

OBOE

STRINGS

STRINGS

STRINGS

A.PIANO 1

A.PIANO 1

28

FLUTE

OBOE

STRINGS

STRINGS

STRINGS

A.PIANO 1

A.PIANO 1

31

FLUTE

OBOE

STRINGS

STRINGS

STRINGS

A.PIANO 1

A.PIANO 1

34

FLUTE

OBOE

STRINGS

STRINGS

STRINGS

A.PIANO 1

A.PIANO 1

38

STRINGS

STRINGS

STRINGS

A.PIANO 1

A.PIANO 1

42

STRINGS

STRINGS

STRINGS

A.PIANO 1

A.PIANO 1

45

STRINGS

STRINGS

STRINGS

A.PIANO 1

A.PIANO 1

48

STRINGS

STRINGS

STRINGS

A.PIANO 1

A.PIANO 1

51

STRINGS

STRINGS

STRINGS

A.PIANO 1

A.PIANO 1

54

STRINGS

STRINGS

STRINGS

A.PIANO 1

A.PIANO 1

57

STRINGS

STRINGS

STRINGS

A.PIANO 1

A.PIANO 1

61

FLUTE

STRINGS

STRINGS

STRINGS

A.PIANO 1

A.PIANO 1

65

FLUTE

STRINGS

STRINGS

STRINGS

A.PIANO 1

A.PIANO 1

68

FLUTE

STRINGS

STRINGS

STRINGS

A.PIANO 1

A.PIANO 1

71

FLUTE

OBOE

STRINGS

STRINGS

STRINGS

A.PIANO 1

A.PIANO 1

74

OBOE

STRINGS

STRINGS

STRINGS

A.PIANO 1

A.PIANO 1

77

STRINGS

STRINGS

STRINGS

A.PIANO 1

A.PIANO 1

80

FLUTE

OBOE

BASSOON

STRINGS

STRINGS

STRINGS

A.PIANO 1

A.PIANO 1

83

FLUTE

OBOE

BASSOON

STRINGS

STRINGS

STRINGS

A.PIANO 1

A.PIANO 1

FLUTE

Johann Sebastian Bach - Badinerie

♩ = 180,001801

20

25

29

33

37

25

66

70

9

82

OBOE

Johann Sebastian Bach - Badinerie

♩ = 180,001801

18

23

3

30

3

34

35

72

75

5

82

BASSOON

Johann Sebastian Bach - Badinerie

♩ = 180,001801

80

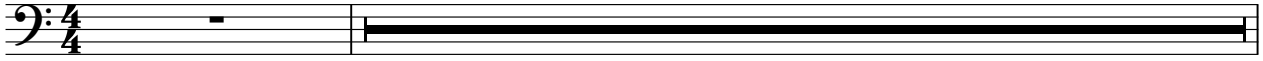

82

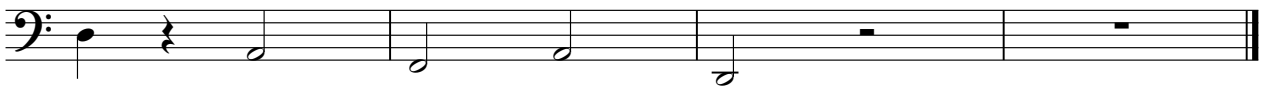

STRINGS

Johann Sebastian Bach - Badinerie

♩ = 180,001801

42

47

50

54

57

63

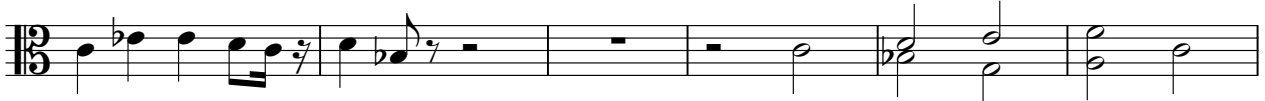

69

73

76

79

STRINGS

82

Johann Sebastian Bach - Badinerie

STRINGS

♩ = 180,001801

2
3

7
3

11

14
3 3 3 3 3

18
3 3 3

22
3

26

30
3 3 3 3 3

34
3 3 3 3

38
3 3 3

V.S.

43

46

49

52

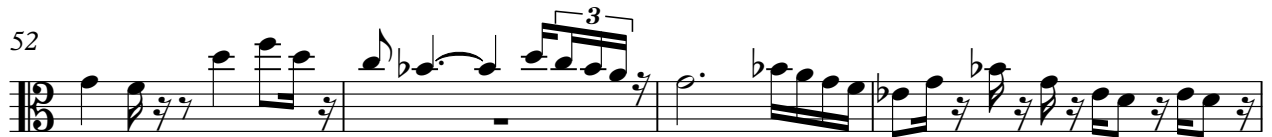

56

60

65

69

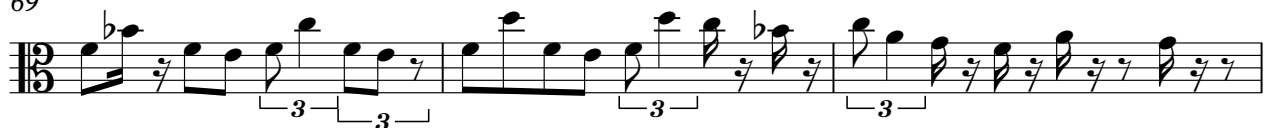

72

75

STRINGS

79

82

Johann Sebastian Bach - Badinerie

STRINGS

♩ = 180,001801

2

8

12

16

21

26

30

35

40

44

V.S.

48

52

56

61

65

69

73

77

80

Johann Sebastian Bach - Badinerie

A.PIANO 1

$\text{♩} = 180,001801$

2

6

10

13

16

21

25

28

31

35

V.S.

39

43

47

50

53

56

61

65

69

73

76

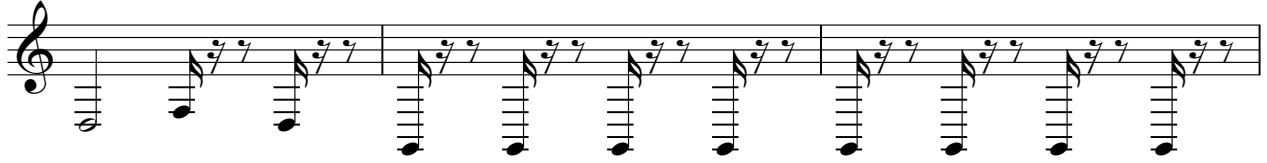

79

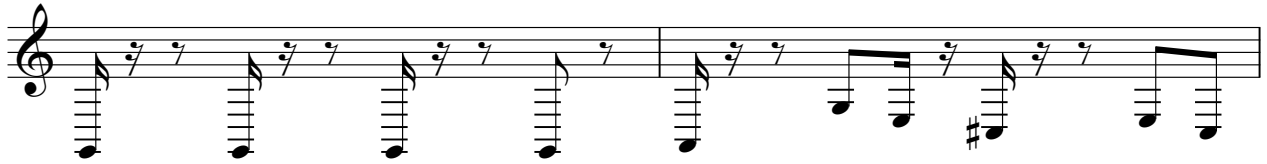

81

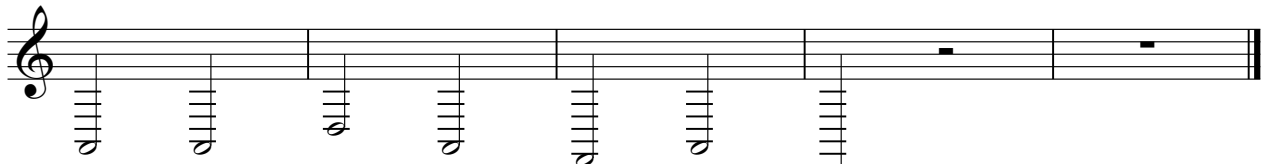

Johann Sebastian Bach - Badinerie

A.PIANO 1

♩ = 180,001801

2

7

11

14

18

22

26

29

33

37

V.S.

80

83

