

Johann Sebastian Bach - Concerto Pour Orgue

$\text{♩} = 104,000557$

CHURCH ORG

ORGAN 1

$\text{♩} = 104,000557$

ORGAN 1

4

CHURCH ORG

ORGAN 1

ORGAN 1

6

CHURCH ORG

ORGAN 1

ORGAN 1

8

CHURCH ORG

ORGAN 1

ORGAN 1

10

CHURCH ORG

ORGAN 1

ORGAN 1

12

CHURCH ORG

ORGAN 1

ORGAN 1

14

CHURCH ORG

ORGAN 1

ORGAN 1

16

CHURCH ORG

ORGAN 1

ORGAN 1

18

CHURCH ORG

ORGAN 1

20

CHURCH ORG

ORGAN 1

22

CHURCH ORG

ORGAN 1

ORGAN 1

24

CHURCH ORG

ORGAN 1

ORGAN 1

26

CHURCH ORG

ORGAN 1

ORGAN 1

28

CHURCH ORG

ORGAN 1

30

CHURCH ORG

ORGAN 1

32

CHURCH ORG

ORGAN 1

34

CHURCH ORG

ORGAN 1

36

CHURCH ORG

ORGAN 1

38

CHURCH ORG

ORGAN 1

ORGAN 1

40

CHURCH ORG

ORGAN 1

ORGAN 1

42

CHURCH ORG

ORGAN 1

ORGAN 1

44

CHURCH ORG

ORGAN 1

ORGAN 1

46

CHURCH ORG

ORGAN 1

ORGAN 1

47

CHURCH ORG

ORGAN 1

ORGAN 1

48

CHURCH ORG

ORGAN 1

ORGAN 1

50

CHURCH ORG

ORGAN 1

52

♩ = 100,0000000002,0054,00557

CHURCH ORG

ORGAN 1

3

54

CHURCH ORG

ORGAN 1

56

CHURCH ORG

ORGAN 1

ORGAN 1

58

CHURCH ORG

ORGAN 1

ORGAN 1

60

CHURCH ORG

ORGAN 1

ORGAN 1

62

CHURCH ORG

ORGAN 1

ORGAN 1

64

CHURCH ORG

ORGAN 1

ORGAN 1

67

CHURCH ORG

ORGAN 1

69

CHURCH ORG

ORGAN 1

ORGAN 1

71

CHURCH ORG

ORGAN 1

ORGAN 1

73

CHURCH ORG

ORGAN 1

ORGAN 1

75

CHURCH ORG

ORGAN 1

ORGAN 1

77

CHURCH ORG

ORGAN 1

ORGAN 1

79

CHURCH ORG

ORGAN 1

ORGAN 1

81

CHURCH ORG

ORGAN 1

ORGAN 1

83

CHURCH ORG

ORGAN 1

ORGAN 1

85

CHURCH ORG

ORGAN 1

ORGAN 1

87

CHURCH ORG

ORGAN 1

ORGAN 1

89

CHURCH ORG

ORGAN 1

91

CHURCH ORG

ORGAN 1

ORGAN 1

93

CHURCH ORG

ORGAN 1

ORGAN 1

$\text{♩} = 96,000,000,549$ $\text{♩} = 88,001,053$

$\text{♩} = 96,000,000,549$ $\text{♩} = 80,000,000$

$\text{♩} = 88,001,053$

♩ = 104,000557

4

7

9

13

18

22

27

31

34

36

39

43

61

65

70

73

75

77

79

81

18

20

23

26

29

32

34

36

38

40

42

44

46

48

51

$\text{♩} = 100,000,000 \div 0,92,000,57$

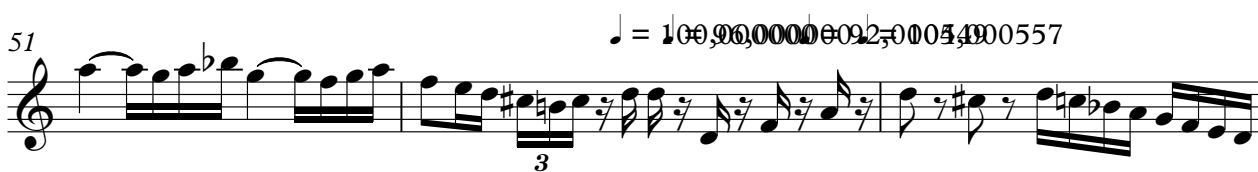

54

57

60

63

66

69

72

75

78

81

83

86

89

92

♩ = 96,000005488,80,000000

ORGAN 1

Johann Sebastian Bach - Concerto Pour Orgue

♩ = 104,000557

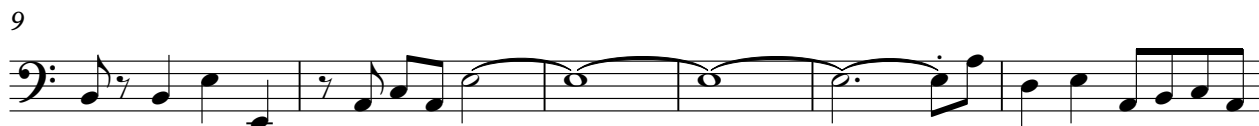

♩ = 104,000557

56

58

60

62

67

2

72

75

77

80

