

Ace of Base - Wheel Of Fortune

♩ = 92,020027

Ocarina

Percussion

Flexatone

Electric Guitar

5-string Electric Bass

Percussive Organ

Synth Bass

Reverse Cymbals

FM Synth

Orchestra Hit

Orchestra Hit

Orchestra Hit

Lead 6 (Voice)

Solo

♩ = 92,020027

General MIDI by Doc Savage

16

Oc.

Perc.

S. Bass

FM

19

Oc.

Perc.

E. Bass

Perc. Organ

S. Bass

FM

21

Oc.

Perc.

E. Bass

Perc. Organ

S. Bass

FM

23

Oc.

Perc.

E. Bass

Perc. Organ

S. Bass

FM

25 

Oc.

Perc.

E. Gtr.

E. Bass

Perc. Organ

S. Bass

FM

27 

Perc.

E. Bass

Perc. Organ

S. Bass

FM

Orch. Hit

Solo

30

Oc.

Perc.

E. Bass

Perc. Organ

S. Bass

FM

Solo

33

Oc.

Perc.

Flex.

E. Bass

S. Bass

FM

Lead 6

36

Perc.

Flex.

E. Bass

Perc. Organ

S. Bass

FM

Orch. Hit

Lead 6

39

Perc.

E. Bass

Perc. Organ

S. Bass

Rev. Cym.

FM

Orch. Hit

Solo

42

Perc.

E. Bass

Perc. Organ

S. Bass

FM

Solo

44

Oc.

Perc.

E. Bass

Perc. Organ

S. Bass

FM

Solo

47 $\sharp C$

Oc.

Perc.

Flex.

E. Bass

S. Bass

FM

Lead 6

50 $\flat C$

Oc.

Perc.

Flex.

E. Bass

S. Bass

FM

Orch. Hit

Lead 6

53

Oc.

Perc.

E. Bass

S. Bass

FM

56

Oc.

Perc.

E. Gtr.

E. Bass

S. Bass

FM

59

Perc. E. Bass Perc. Organ S. Bass FM Orch. Hit Orch. Hit Solo

61

Perc. E. Bass Perc. Organ S. Bass FM Orch. Hit Orch. Hit Solo

63

Perc. Organ

S. Bass

FM

Orch. Hit

Solo

E. Bass

Perc.

65

Perc. Organ

S. Bass

FM

Orch. Hit

Solo

E. Bass

Perc.

67

Oc.

Perc.

Flex.

E. Bass

S. Bass

FM

Lead 6

70

Oc.

Perc.

Flex.

E. Gtr.

E. Bass

S. Bass

FM

Lead 6

73

75

77

79

81 $\sharp\text{C}$

Oc.

Perc.

E. Bass

S. Bass

FM

Solo

83 $\sharp\text{C}$

Oc.

Perc.

Flex.

E. Bass

S. Bass

FM

Lead 6

Solo

85

Perc.

Flex.

E. Bass

S. Bass

FM

Lead 6

Solo

86

Oc.

Perc.

Flex.

E. Bass

S. Bass

FM

Orch. Hit

Orch. Hit

Lead 6

Solo

Ace of Base - Wheel Of Fortune

Percussion

♩ = 92,020027

5

7

9

11

13

15

17

19

21

General MIDI by Doc Savage

V.S.

23

25

27

29

32

34

37

39

42

44

Percussion

46

48

51

53

55

57

59

61

63

65

V.S.

Percussion

Ace of Base - Wheel Of Fortune

Flexatone

♩ = 92,020027

32

37 10

51 18

73

76

79 2

84 3

General MIDI by Doc Savage

♩ = 92,020027

25 31

58

13 17

General MIDI by Doc Savage

86

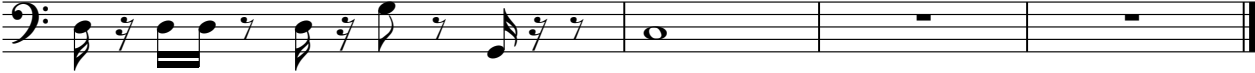

Ace of Base - Wheel Of Fortune

Percussive Organ

♩ = 92,020027

18

23

28

37

41

45

62

65

General MIDI by Doc Savage

2

Percussive Organ

74

3 11

Ace of Base - Wheel Of Fortune

Synth Bass

♩ = 92,020027

10

13

16

19

22

25

28

31

34

4

General MIDI by Doc Savage

2

Synth Bass

41

44

47

50

53

56

59

62

65

68

Reverse Cymbals

Ace of Base - Wheel Of Fortune

♩ = 92,020027

39 **49**

General MIDI by Doc Savage

♩ = 92,020027

10

14

18

22

27

31

34

3

General MIDI by Doc Savage

Orchestra Hit

Ace of Base - Wheel Of Fortune

♩ = 92,020027

26 9

38

3 17

59

29

General MIDI by Doc Savage

Orchestra Hit

Ace of Base - Wheel Of Fortune

♩ = 92,020027

2

5

8

11

49

62

65

23

General MIDI by Doc Savage

Orchestra Hit

Ace of Base - Wheel Of Fortune

♩ = 92,020027

49

52

34

2

General MIDI by Doc Savage

Ace of Base - Wheel Of Fortune

Solo

♩ = 92,020027

2

5

8

11

16

29

10

41

44

14

60

63

65

6

General MIDI by Doc Savage

73

76

79

82

85

