

# Aerosmith - Dream On

$\text{♩} = 78,000076$

HVYMETL2

HVYMETL2

HVYMETL2

HVYMETL2

HVYMETL3

ORGAN4

4

HVYMETL2

HVYMETL2

HVYMETL2

HVYMETL3

7

HVYMETL2

HVYMETL2

HVYMETL2

HVYMETL3  
T  
A  
B

ORGAN4

10

HVYMETL2

HVYMETL2

HVYMETL2

HVYMETL3  
T  
A  
B

ORGAN4

13

HVYMETL2

HVYMETL2

HVYMETL2

HVYMETL3  
T  
A  
B

ORGAN4

16

HVYMETL2

HVYMETL2

HVYMETL2

HVYMETL3  
T  
A  
B

ORGAN4

18

HVYMETL2

HVYMETL2

HVYMETL2

HVYMETL2

HVYMETL3

ORGAN4

21

HVYMETL2

HVYMETL2

HVYMETL2

HVYMETL3

ORGAN4

24

HVYMETL2

HVYMETL2

HVYMETL2

HVYMETL3

T  
A  
B

ORGAN4

27

HVYMETL2

HVYMETL2

HVYMETL2

HVYMETL3

T  
A  
B

ORGAN4

30

HVYMETL2

HVYMETL2

HVYMETL2

HVYMETL3

T  
A  
B

ORGAN4

33

HVYMETL2

HVYMETL2

HVYMETL2

HVYMETL3

T  
A  
B

ORGAN4

36

HVYMETL2

HVYMETL2

HVYMETL2

HVYMETL3

ORGAN4

38

HVYMETL2

HVYMETL2

HVYMETL2

HVYMETL2

HVYMETL3

ORGAN4

40

HVYMETL2

HVYMETL2

HVYMETL2

HVYMETL3

T  
A  
B

5 5 4 4 3 3 3 3 3 3 3 3

ORGAN4

42

HVYMETL2

HVYMETL2

HVYMETL2

HVYMETL3

T  
A  
B

3 3 3 3 3 3 3 3 1 1 3 3 4 4 6 6

ORGAN4

45

HVYMETL2

HVYMETL2

HVYMETL2

HVYMETL3

ORGAN4

T  
A  
B

1 1 1 1 ? ? ? ? 1 1 3 3

48

HVYMETL2

HVYMETL2

HVYMETL2

HVYMETL3

ORGAN4

T  
A  
B

4 4 6 6 ? ? ? ? ? ? ? ?

50

HVYMETL2

HVYMETL2

HVYMETL2

HVYMETL3

T  
A  
B

ORGAN4

? ? ? ? ? ? ? 6 1 1 1 1 1 1 1 1 1 1 3 3

52

HVYMETL2

HVYMETL2

HVYMETL2

HVYMETL3

T  
A  
B

ORGAN4

4 4 6 6 ? ? ? ? ? ? 1 1

55

HVYMETL2

HVYMETL2

HVYMETL2

HVYMETL3

T  
A  
B

3 3 3 3 3 3 3 3 3 3 3 3 3 1 1 6 6

ORGAN4

58

HVYMETL2

HVYMETL2

HVYMETL2

HVYMETL3

T  
A  
B

4 4 6 6 1 1 6 6

ORGAN4

60

HVYMETL2

HVYMETL2

HVYMETL2

HVYMETL3

ORGAN4

62

HVYMETL2

HVYMETL2

HVYMETL2

HVYMETL3

ORGAN4

64

HVYMETL2

HVYMETL2

HVYMETL2

HVYMETL3

ORGAN4

5 5 4 4 3 3 3 3 3 3 3 3 3 3 3 3 3 3 3 3

67

HVYMETL2

HVYMETL2

HVYMETL2

HVYMETL3

69

HVYMETL2

HVYMETL2

HVYMETL2

HVYMETL3

♩ = 78,000076

5

9

13

17

22

27

31

35

39

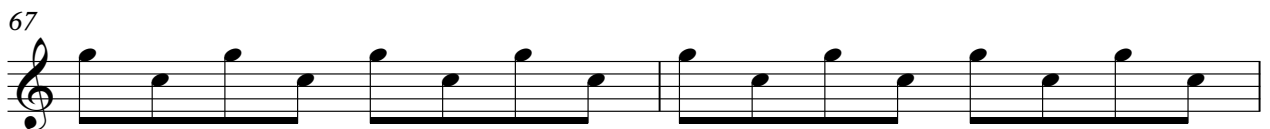

♩ = 78,000076

5

9

13

17

22

27

31

35

39

43

49

54

59

64

68

♩ = 78,000076

7

14

18

23

30

36

40

44

2

51

56

61

66

69

♩ = 78,000076

**18**

**21**

**17**

**33**

# Aerosmith - Dream On

HVYMETL3

♩ = 78,000076

E  
TAB  
B  
A

10

T  
TAB  
B

17

T  
TAB  
B

22

T  
TAB  
B

28

T  
TAB  
B

36

T  
TAB  
B

41

T  
TAB  
B

46

T  
TAB  
B

50

T  
TAB  
B

55

T  
TAB  
B

V.S.

2 60

### HVYMETL3

4 4 6 6 | 1 1 6 6 | 4 4 6 6 | 1 1 6 6 | 5 5 4 4

This block contains a guitar tablature for measures 60 through 64. The notation is as follows:  
Measure 60: 4 4 6 6  
Measure 61: 1 1 6 6  
Measure 62: 4 4 6 6  
Measure 63: 1 1 6 6  
Measure 64: 5 5 4 4

65

3 3 3 3 3 3 3 3 | 3 3 3 3 3 3 3 3 | 3 | 3 | 3 | 3

This block contains a guitar tablature for measure 65. The notation is as follows:  
Measure 65: 3 3 3 3 3 3 3 3 | 3 3 3 3 3 3 3 3 | 3 | 3 | 3 | 3

Aerosmith - Dream On

ORGAN4

♩ = 78,000076

8

12

16

20

24

31

36

39

42

46

3

51

55

58

61

64