

Aerosmith - Jaded

♩ = 120,010078

Flute

Alto Flute

Bass Flute

Percussion

Jazz Guitar

Jazz Guitar

Electric Guitar

Electric Guitar

Electric Guitar

Electric Guitar

Electric Guitar

Electric Guitar

Electric Guitar

Electric Bass

Tape Sampler Keyboard [Strings]

Violoncello

SEQUENCED BY K.KAYZER

♩ = 120,010078

4

Perc.

E. Gtr.

E. Gtr.

E. Gtr.

E. Gtr.

E. Gtr.

E. Bass

6

Perc.

E. Gtr.

E. Gtr.

E. Gtr.

E. Gtr.

E. Bass

7

Perc.

E. Gtr.

E. Gtr.

E. Gtr.

E. Gtr.

E. Bass

8

Perc.

E. Gtr.

E. Gtr.

E. Gtr.

E. Gtr.

E. Bass

9

10

11

12

13

B. Fl.

Perc.

J. Gtr.

J. Gtr.

E. Gtr.

E. Gtr.

E. Gtr.

E. Gtr.

E. Bass

Tape Smp. Str

15

B. Fl.

Perc.

J. Gtr.

J. Gtr.

E. Bass

17

B. Fl.

Perc.

J. Gtr.

J. Gtr.

E. Bass

Tape Smp. Str

19

B. Fl.

Perc.

J. Gtr.

J. Gtr.

E. Bass

21

A. Fl.

B. Fl.

Perc.

J. Gtr.

J. Gtr.

E. Gtr.

E. Gtr.

E. Bass

25

A. Fl.

B. Fl.

Perc.

J. Gtr.

E. Gtr.

E. Gtr.

E. Bass

Tape Smp. Str.

Vc.

28

A. Fl.

B. Fl.

Perc.

J. Gtr.

E. Gtr.

E. Gtr.

E. Bass

Tape Smp. Str

Vc.

Detailed description of the musical score: The score is for page 11, starting at measure 28. It features ten staves. The top two staves are for woodwinds: A. Fl. (Alto Flute) and B. Fl. (Bass Flute). The woodwinds play sparse notes, with the B. Fl. having some grace notes. The Percussion part is highly rhythmic, featuring a series of eighth notes with accents and a complex pattern of eighth and sixteenth notes. The J. Gtr. (Jazz Guitar) part consists of chords and some melodic fragments. The two E. Gtr. (Electric Guitar) parts play chords and melodic lines. The E. Bass part provides a bass line with some melodic movement. The Tape Smp. Str (Tape Sampled Strings) and Vc. (Violin) parts play melodic lines in the upper register, mirroring each other.

30

A. Fl.

B. Fl.

Perc.

J. Gtr.

E. Gtr.

E. Gtr.

E. Bass

Tape Smp. Str.

Vc.

32

A. Fl.

B. Fl.

Perc.

J. Gtr.

E. Gtr.

E. Gtr.

E. Bass

Tape Smp. Str.

Vc.

34

A. Fl.

B. Fl.

Perc.

J. Gtr.

E. Gtr.

E. Gtr.

E. Gtr.

E. Gtr.

E. Gtr.

E. Bass

Tape Smp. Str.

Vc.

36

B. Fl.

Perc.

J. Gtr.

J. Gtr.

E. Gtr.

E. Gtr.

E. Gtr.

E. Gtr.

E. Gtr.

E. Bass

38

A. Fl.

B. Fl.

Perc.

J. Gtr.

J. Gtr.

E. Gtr.

E. Gtr.

E. Gtr.

E. Bass

Tape Smp. Str

39

A. Fl.

B. Fl.

Perc.

J. Gtr.

J. Gtr.

E. Gtr.

E. Bass

Vc.

41

A. Fl.

B. Fl.

Perc.

J. Gtr.

J. Gtr.

E. Gtr.

E. Bass

42

A. Fl.

B. Fl.

Perc.

J. Gtr.

J. Gtr.

E. Gtr.

E. Bass

Tape Smp. Str

43

A. Fl.

B. Fl.

Perc.

J. Gtr.

J. Gtr.

E. Gtr.

E. Bass

Vc.

45

A. Fl.

B. Fl.

Perc.

J. Gtr.

J. Gtr.

E. Gtr.

E. Gtr.

E. Bass

Tape Smp. Str

46

A. Fl.

B. Fl.

Perc.

J. Gtr.

J. Gtr.

E. Gtr.

E. Gtr.

E. Bass

Tape Smp. Str

48

A. Fl.

B. Fl.

Perc.

J. Gtr.

J. Gtr.

E. Gtr.

E. Gtr.

E. Bass

Tape Smp. Str

50

A. Fl.

B. Fl.

Perc.

J. Gtr.

E. Gtr.

E. Gtr.

E. Bass

Tape Smp. Str.

Vc.

52

A. Fl.

B. Fl.

Perc.

J. Gtr.

E. Gtr.

E. Gtr.

E. Bass

Tape Smp. Str.

Vc.

54

A. Fl.

B. Fl.

Perc.

J. Gtr.

E. Gtr.

E. Gtr.

E. Bass

Tape Smp. Str.

Vc.

56

A. Fl.

B. Fl.

Perc.

J. Gtr.

E. Gtr.

E. Gtr.

E. Bass

Tape Smp. Str

Vc.

58

A. Fl.

B. Fl.

Perc.

J. Gtr.

E. Gtr.

E. Gtr.

E. Gtr.

E. Gtr.

E. Bass

Tape Smp. Str

Vc.

60

62

A. Fl.

B. Fl.

Perc.

J. Gtr.

E. Gtr.

E. Gtr.

E. Bass

Tape Smp. Str.

Vc.

3

3

64

A. Fl.

B. Fl.

Perc.

J. Gtr.

E. Gtr.

E. Gtr.

E. Bass

Tape Smp. Str.

Vc.

3

3

66

A. Fl.

B. Fl.

Perc.

J. Gtr.

E. Gtr.

E. Gtr.

E. Bass

Tape Smp. Str.

Vc.

68

Fl.

A. Fl.

B. Fl.

Perc.

J. Gtr.

E. Gtr.

E. Gtr.

E. Bass

Tape Smp. Str

Vc.

 - **Fl.** (Flute): Measure 68 is a whole rest; measure 69 is a whole rest; measure 70 has a quarter rest; measure 71 has a quarter note G4.
 - **A. Fl.** (Alto Flute): Measure 68 has a quarter note G4; measure 69 has a quarter note A4; measure 70 has a quarter note B4; measure 71 has a quarter note C5.
 - **B. Fl.** (Bass Flute): Measure 68 has a quarter note G3; measure 69 has a quarter note A3; measure 70 has a quarter note B3; measure 71 has a quarter note C4.
 - **Perc.** (Percussion): Measure 68 has a quarter note G4 with an 'x' above it; measure 69 has a quarter note A4 with an 'x' above it; measure 70 has a quarter note B4 with an 'x' above it; measure 71 has a quarter note C5 with an 'x' above it.
 - **J. Gtr.** (Jazz Guitar): Measure 68 has a chord of G4, B4, D5; measure 69 has a chord of A4, C5, E5; measure 70 has a chord of B4, D5, F#5; measure 71 has a chord of C5, E5, G5.
 - **E. Gtr.** (Electric Guitar): Measure 68 has a quarter note G4; measure 69 has a quarter note A4; measure 70 has a quarter note B4; measure 71 has a quarter note C5.
 - **E. Gtr.** (Electric Guitar): Measure 68 has a whole note G4; measure 69 has a whole note A4; measure 70 has a whole note B4; measure 71 has a whole note C5.
 - **E. Bass** (Electric Bass): Measure 68 has a quarter note G2; measure 69 has a quarter note A2; measure 70 has a quarter note B2; measure 71 has a quarter note C3.
 - **Tape Smp. Str** (Tape Sample String): Measure 68 has a quarter note G4; measure 69 has a quarter note A4; measure 70 has a quarter note B4; measure 71 has a quarter note C5.
 - **Vc.** (Violoncello): Measure 68 has a quarter note G4; measure 69 has a quarter note A4; measure 70 has a quarter note B4; measure 71 has a quarter note C5.

70

Fl. A. Fl. B. Fl.

Perc.

J. Gtr.

E. Gtr.

E. Gtr.

E. Gtr.

E. Bass

Tape Smp. Str.

Vc.

72

Fl.

A. Fl.

B. Fl.

Perc.

E. Gtr.

E. Gtr.

E. Gtr.

E. Bass

Tape Smp. Str

Vc.

74

75

B. Fl.

Perc.

J. Gtr.

J. Gtr.

E. Gtr.

E. Gtr.

E. Gtr.

E. Gtr.

E. Bass

76

A. Fl.

B. Fl.

Perc.

J. Gtr.

J. Gtr.

E. Gtr.

E. Gtr.

E. Gtr.

E. Bass

Vc.

77

A. Fl.

B. Fl.

Perc.

J. Gtr.

J. Gtr.

E. Gtr.

E. Gtr.

E. Bass

Vc.

78

B. Fl.

Perc.

J. Gtr.

J. Gtr.

E. Gtr.

E. Gtr.

E. Bass

Vc.

79

A. Fl.

B. Fl.

Perc.

J. Gtr.

J. Gtr.

E. Gtr.

E. Gtr.

E. Gtr.

E. Bass

Tape Smp. Str

Vc.

80

A. Fl.

B. Fl.

Perc.

J. Gtr.

J. Gtr.

E. Gtr.

E. Gtr.

E. Gtr.

E. Bass

Tape Smp. Str

82

A. Fl.

B. Fl.

Perc.

J. Gtr.

J. Gtr.

E. Gtr.

E. Gtr.

E. Gtr.

E. Bass

Tape Smp. Str

84

A. Fl.

B. Fl.

Perc.

J. Gtr.

J. Gtr.

E. Gtr.

E. Gtr.

E. Gtr.

E. Bass

Tape Smp. Str.

Vc.

Detailed description of the musical score: The score is for page 84 and consists of ten staves. The first measure is in 3/4 time, and the second measure is in 4/4 time. The instruments and their parts are: A. Fl. (Alto Flute) with a melodic line; B. Fl. (Bass Flute) with a similar melodic line; Perc. (Percussion) with a complex rhythmic pattern of eighth and sixteenth notes; J. Gtr. (Jazz Guitar) with a complex rhythmic pattern of eighth and sixteenth notes; E. Gtr. (Electric Guitar) with a melodic line; E. Bass (Electric Bass) with a melodic line; Tape Smp. Str. (Tape Sample String) with a melodic line; and Vc. (Violoncello) with a melodic line. The score is divided into two measures: 3/4 and 4/4.

87

Fl. A. Fl. B. Fl. Perc. J. Gtr. J. Gtr. E. Gtr. E. Gtr. E. Bass Tape Smp. Str. Vc.

Detailed description of the musical score: The score is for measures 87 and 88. The key signature has one sharp (F#). The Flute (Fl.) part in measure 87 has a quarter note G4, a half note A4, and a quarter note B4. In measure 88, it has a quarter note G#4 and a half rest. The Alto Flute (A. Fl.) has a quarter note G4 in measure 87 and a half rest in measure 88. The Bass Flute (B. Fl.) has a quarter note G2 in measure 87, a quarter rest in measure 88, and a quarter note G2 in measure 89. The Percussion part features a complex rhythmic pattern with eighth notes and rests, marked with 'x' above the notes. The two J. Gtr. parts play chords in measure 87 and a melodic line in measure 88. The two E. Gtr. parts play chords in measure 87 and a melodic line in measure 88. The E. Bass part plays a melodic line in measure 87 and a chord in measure 88. The Tape Smp. Str. part has a half rest in measure 87 and a quarter note G#4 in measure 88. The Vc. part has a half rest in measure 87 and a quarter note G#4 in measure 88.

89

A. Fl.

B. Fl.

Perc.

J. Gtr.

J. Gtr.

E. Gtr.

E. Gtr.

E. Bass

Tape Smp. Str

Vc.

91

Fl. A. Fl. B. Fl. Perc. J. Gtr. J. Gtr. E. Gtr. E. Gtr. E. Bass Tape Smp. Str. Vc.

93

A. Fl.

B. Fl.

Perc.

J. Gtr.

J. Gtr.

E. Gtr.

E. Gtr.

E. Bass

Tape Smp. Str

Vc.

95

Fl.

A. Fl.

B. Fl.

Perc.

J. Gtr.

J. Gtr.

E. Gtr.

E. Gtr.

E. Bass

Tape Smp. Str

Vc.

97

Fl.

A. Fl.

B. Fl.

Perc.

J. Gtr.

J. Gtr.

E. Gtr.

E. Gtr.

E. Gtr.

E. Bass

Tape Smp. Str

99

Fl.

A. Fl.

B. Fl.

Perc.

J. Gtr.

J. Gtr.

E. Gtr.

E. Gtr.

E. Gtr.

E. Bass

Tape Smp. Str

101

A. Fl.

B. Fl.

Perc.

J. Gtr.

J. Gtr.

E. Gtr.

E. Gtr.

E. Gtr.

E. Gtr.

E. Gtr.

E. Bass

Tape Smp. Str.

103

104

Flute Aerosmith - Jaded

♩ = 120,010078

2 2 19 2

26

23 19

71

11 2

88

2 2

96

8

Alto Flute Aerosmith - Jaded

♩ = 120, 010078

76

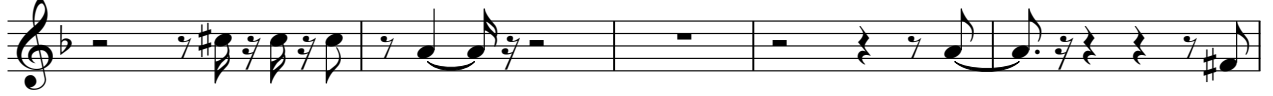

81

86

93

98

7

Bass Flute

Aerosmith - Jaded

♩ = 120, 010078

2 2 7

15

19

23

28

33

38

42

46

51

V.S.

56 **2**

62

67

72

77

81

86

91

96

100 **6**

Percussion Aerosmith - Jaded

♩ = 120, 010078

2

5

8

11

14

16

19

22

24

26

29

32

35

38

40

43

46

49

52

55

58

61

65

69

72

74

77

80

83

V.S.

86

89

92

95

98

101

104

♩ = 120, 010078

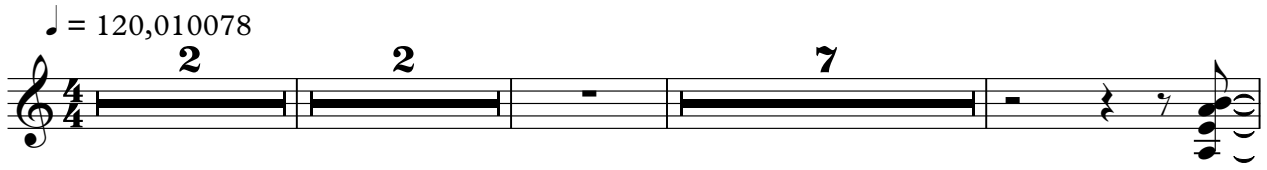

14

17

20

23

27

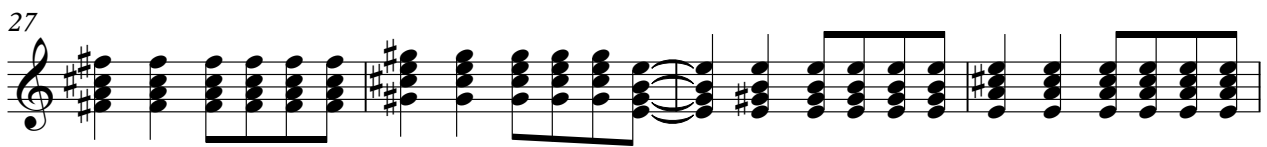

31

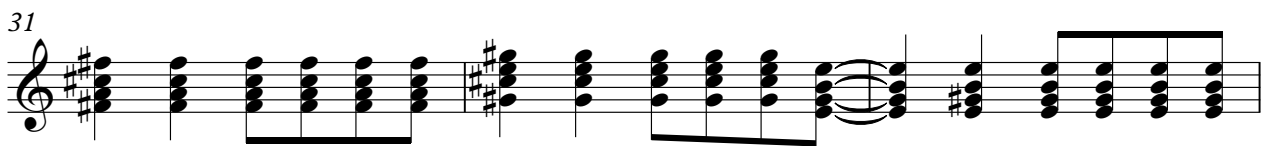

34

37

41

44

47

51

55

60

65

69

75

79

82

86

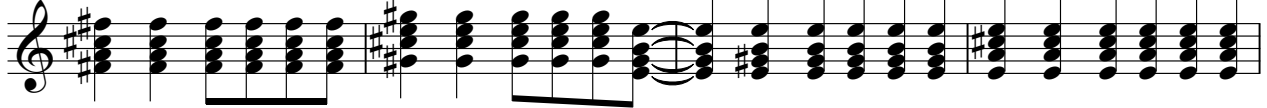

90

94

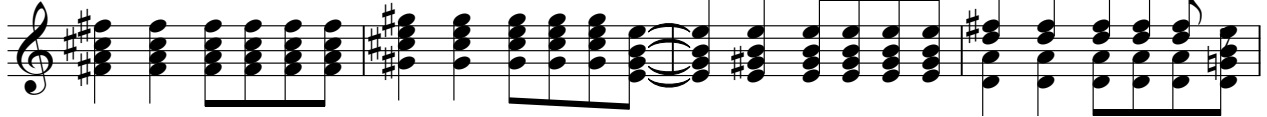

98

101

Jazz Guitar Aerosmith - Jaded

♩ = 120, 010078
SEQUENCED BY K.KAYZER
kkayzer@telus.net

75

79

82

86

90

94

98

101

Electric Guitar Aerosmith - Jaded

♩ = 120, 010078

2 2

6

9

12 7

22

26 9

38

41

44

47 9

59

76

79

82

102

105

59

62

66

69

73

76

3

85

17

104

105

Electric Guitar Aerosmith - Jaded

♩ = 120, 010078

2 2

6

9

12 10

26

31

36 10

50

55

59 10

72

76

87

92

97

102

105

Electric Guitar Aerosmith - Jaded

♩ = 120, 010078

2 2

6

10

14 11 9

37 10 9

59 9

72

76

80

83 12

97

102

105

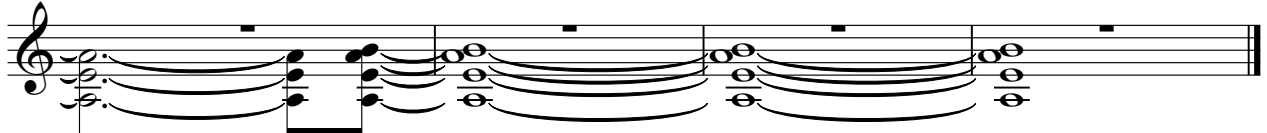

Electric Guitar Aerosmith - Jaded

♩ = 120, 010078

2 2 19

27

31

36 13

53

57

63

70 2

74 8

85

89

93

98

Electric Guitar Aerosmith - Jaded

♩ = 120, 010078

2

6

19 9

38

11 34

84

24

44

89

93

98

102

105

Aerosmith - Jaded
Tape Sampler Keyboard [Strings]

♩ = 120,010078

2 2 8 3

18 6

29

35 2 3 2

45

52

56 2 2

Tape Sampler Keyboard [Strings]

62

67

73

84

90

95

100

Violoncello Aerosmith - Jaded

♩ = 120, 010078

2 2 19

2

Violoncello

85

90

94
