

Aerosmith - Janie's Got A Gun

00:00:09:12
4.1.00
Janie's Intro
♩ = 116,000084

♩ = 112,000061

6

11

16

lead vocal

drums

rhythm guitar

lead guitar

slap bass

Intro vocals

Intro backing

22

lead vocal

backing vocals

drums

rhythm guitar

lead guitar

bottom bass

28

lead vocal

backing vocals

drums

rhythm guitar

lead guitar

bottom bass

backing keyboards

33

lead vocal

backing vocals

drums

rhythm guitar

lead guitar

bottom bass

backing keyboards

00:01:29:23
42.1,00
verse 2

38

lead vocal

backing vocals

drums

rhythm guitar

lead guitar

bottom bass

slap bass

backing keyboards

brass/strings

43

lead vocal

backing vocals

drums

rhythm guitar

lead guitar

bottom bass

slap bass

brass/strings

48

lead vocal

backing vocals

drums

rhythm guitar

lead guitar

bottom bass

backing keyboards

brass/strings

53

lead vocal

backing vocals

drums

rhythm guitar

lead guitar

bottom bass

backing keyboards

brass/strings

58

lead vocal

backing vocals

drums

rhythm guitar

lead guitar

bottom bass

slap bass

piano

backing keyboards

brass/strings

63

lead vocal

backing vocals

drums

rhythm guitar

lead guitar

bottom bass

slap bass

piano

backing keyboards

brass/strings

68

lead vocal

backing vocals

drums

rhythm guitar

lead guitar

bottom bass

slap bass

piano

backing keyboards

brass/strings

73

lead vocal

backing vocals

drums

rhythm guitar

lead guitar

bottom bass

slap bass

piano

backing keyboards

00:02:44:01
77.1.00
guitar solo

77

drums

rhythm guitar

lead guitar

bottom bass

slap bass

piano

backing keyboards

81

drums

rhythm guitar

lead guitar

bottom bass

slap bass

backing keyboards

85

drums

rhythm guitar

lead guitar

bottom bass

slap bass

backing keyboards

00:03:17:29
93.1,00
verse 3

90

lead vocal

drums

rhythm guitar

lead guitar

slap bass

95

lead vocal

backing vocals

drums

rhythm guitar

lead guitar

bottom bass

slap bass

backing keyboards

100

lead vocal

backing vocals

drums

rhythm guitar

lead guitar

bottom bass

backing keyboards

105

lead vocal

backing vocals

drums

rhythm guitar

lead guitar

bottom bass

backing keyboards

110

lead vocal

backing vocals

drums

rhythm guitar

lead guitar

bottom bass

slap bass

piano

backing keyboards

115

lead vocal

backing vocals

drums

rhythm guitar

lead guitar

bottom bass

slap bass

piano

backing keyboards

120

lead vocal

backing vocals

drums

rhythm guitar

lead guitar

bottom bass

slap bass

piano

backing keyboards

125

lead vocal

backing vocals

drums

rhythm guitar

lead guitar

bottom bass

slap bass

piano

backing keyboards

130

lead vocal

backing vocals

drums

rhythm guitar

lead guitar

slap bass

backing keyboards

135

lead vocal

backing vocals

drums

rhythm guitar

lead guitar

slap bass

backing keyboards

140

lead vocal

backing vocals

drums

rhythm guitar

lead guitar

slap bass

backing keyboards

145

lead vocal
backing vocals
drums
rhythm guitar
lead guitar
slap bass
backing keyboards

150

lead vocal
backing vocals
drums
rhythm guitar
lead guitar
slap bass
backing keyboards

153

lead vocal

backing vocals

drums

rhythm guitar

lead guitar

slap bass

backing keyboards

Aerosmith - Janie's Got A Gun

lead vocal

$\text{♩} = 112,000061$ $\text{♩} = 116,999984$

3 7 8 6

19

24

29

34

39

44

49

54

59

V.S.

128

132

137

142

146

151

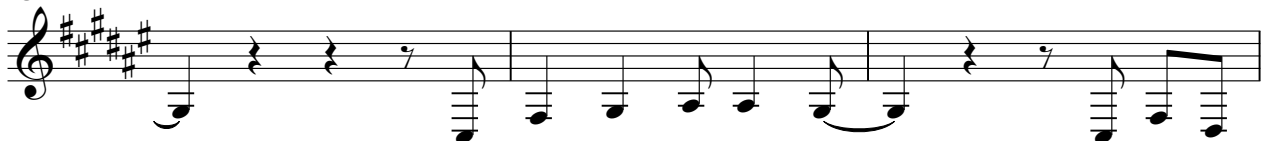

154

Aerosmith - Janie's Got A Gun

backing vocals

♩ = 112,000061 ♩ = 116,999984

3 7 14

27 7

39 8

51 2 3

60 2 2

67 3

73 24

100 2

106 3 2

116 2 3

124

8

135

140

144

149

153

Aerosmith - Janie's Got A Gun

drums

♩ = 112,000061 ♩ = 116,000084

6

11

16

21

27

32

37

43

48

V.S.

53

58

63

68

73

77

81

85

89

94

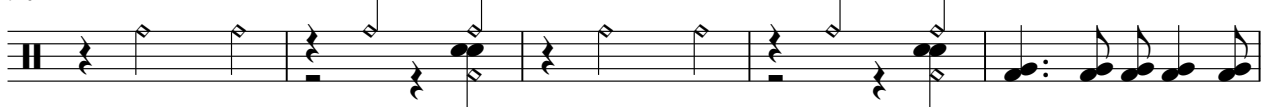

99

104

109

114

119

124

129

134

138

142

V.S.

4

drums

147

152

Aerosmith - Janie's Got A Gun

rhythm guitar

♩ = 112,000061

♩ = 116,000084

6

10

14

18

23

27

31

34

3

39

44

48

52

57

61

67

74

78

82

86

90

95

99

103

108

112

117

122

127

V.S.

131

135

139

143

147

151

154

Water Song

Aerosmith - Janie's Got A Gun

♪ = 112,000061 ♪ = 116,000084

7 4 7 145

Aerosmith - Janie's Got A Gun

lead guitar

♩ = 112,000061 ♩ = 116,000084

3 **7** **7**

21

28

34

41

47

51

58

61

2 65

lead guitar

14	14	14	14	14	14	14	14	14	14	14	14	14	14	14	14	14	14	14	14	
T																				
A																				
B																				

71

14	14	14	14	14	14	14	14	14	14	14	14	14	14	14	14	14	14	14	14	14	
T																					
A																					
B																					

75

T																					
A	4	2		2																	
B																					

78

T																					
A	1	1																			
B																					

81

T																					
A	0	2	2	2	2	0	5	0	5	0	2										
B																					

84

T																					
A																					
B																					

87

T																					
A																					
B																					

92

T																					
A																					
B																					

100

T																					
A																					
B																					

106

T																					
A																					
B																					

112

lead guitar

3

	4 6 7 11 4 13 4 5	14 14 14 14	14 14 14 14	2 2 0	5 0 0 2
T				2 2 0	5 0 0 2
A					
B					

117

	14 14 14 14 14	14 14 14 14	2 2 0	5 0 0 2	14 14 14
T			2 2 0	5 0 0 2	
A					
B					

122

	14 14 14 14	14 14	14 14 14 14	14 14 14 14	18	21
T						
A						
B						

128

	21 21 21 26	21	21 21 26	21	28 28 21	21	21 21
T			19 19				18 18
A							
B							

135

	2	21 21	2 14 14	2 2 2 2	2 1 2	9 9 2 2
T						
A						
B						

141

	2 2 2 2				
T	2 2 2 2				
A					
B		2 2 2 2 4 4 4 4	4 4 4 4 4 4	4 4 4 4 4 4	2 2 2 2 4 4 4 4

145

T					
A		4 6 6 6		6 4 6	
B	4 4 4 4 4 4 4 4	2 2 2 2 4 4 4 4	4 4 4 4 4 4 4 4	2 2 2 2 4 4 4 4	4

149

T					
A	6 4 4 6 6 6 4 6		6 4 4 6 6 6 4 6		
B	4 4 4 4 4 4 4 4	2 2 2 2 4 4 4 4	4 4 4 4 4 4 4 4	2 2 2 2 4 4 4 4	4

153

T					
A	6 4 4 6 6 6 4 6		6 4 4 6 6 6 4 6		
B	4 4 4 4 4 4 4 4	2 2 2 2 4 4 4 4	4 4 4 4 4 4 4 4	2 2 2 2 4 4 4 4	

Aerosmith - Janie's Got A Gun

bottom bass

$\text{♩} = 112,000061$ $\text{♩} = 116,999984$

3 7 14

27

32

37

8

49

54

59

65

71

76

V.S.

81

86

90

102

107

112

117

123

31

slap bass

Aerosmith - Janie's Got A Gun

$\text{♩} = 112,000061$

$\text{♩} = 116,000084$

6

11

15

21

39

43

45

14

61

67

73

78

83

87

91

95

113

119

piano

Aerosmith - Janie's Got A Gun

♩ = 112,000061 ♩ = 116,000084

3 7 7 49

61

2

66

2

71

2

77

6 34

114

2 2

121

2

124

31

Aerosmith - Janie's Got A Gun

backing keyboards

$\text{♩} = 112,000061$ $\text{♩} = 116,999984$

3 7 18

31

36 12 12

51

56

61

V.S.

69

74

78

82

86

90

101

105

110

116

122

127

V.S.

131

135

139

143

147

151

154

brass/strings

Aerosmith - Janie's Got A Gun

$\text{♩} = 112,000061$ $\text{♩} = 116,999984$

3 7 27

40

3

48

7

61

2 2

67

88

Aerosmith - Janie's Got A Gun

Intro vocals

♩ = 112,000061

♩ = 116,000084

6

10

15

139

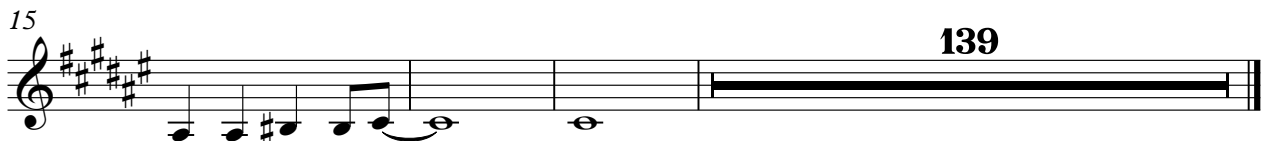

Intro backing

Aerosmith - Janie's Got A Gun

♩ = 112,000061 ♩ = 116,999984

6

10

15 **139**