

Aerosmith - Sweet Emotion

♩ = 99,000099

HH

LEAD GUITAR

RHYTHM GUITAR

BASS

ORGAN

3

HH

LEAD GUITAR

BASS

ORGAN

5

SN

BD

HH

CRASH

LEAD GUITAR

RHYTHM GUITAR

BASS

ORGAN

7

SN
BD
HH
RHYTHM GUITAR
BASS
ORGAN

9

SN
BD
HH
RHYTHM GUITAR
BASS
ORGAN

11

13

15

SN

BD

HH

LEAD GUITAR

RHYTHM GUITAR

TAB

BASS

ORGAN

16

SN

BD

HH

LEAD GUITAR

RHYTHM GUITAR

TAB

BASS

ORGAN

17

SN

BD

HH

LEAD GUITAR

RHYTHM GUITAR

BASS

ORGAN

19

SN

BD

HH

LEAD GUITAR

RHYTHM GUITAR

BASS

ORGAN

21

SN

BD

HH

CRASH

RIDE

HH OPEN

LEAD GUITAR

RHYTHM GUITAR

BASS

ORGAN

T	3	2	2	2	2	0	3	0	0	2	3	3	4	0
A	2	2	2	2	2	0								
B	0	0	0	0	0									

23

SN

BD

HH

RIDE

HH OPEN

LEAD GUITAR

RHYTHM GUITAR

BASS

T
A
B

0 3 0 0 2 3 4 0 | 0 3 0 0 2 3 3 4 0

25

SN

BD

HH

CRASH

RIDE

HH OPEN

LEAD GUITAR

RHYTHM GUITAR

BASS

ORGAN

T		3	2			
A	0	2	2	2	2	2
B	3 0	0	0	0	0	0

27

SN

BD

HH

LEAD GUITAR

RHYTHM GUITAR

T
A
B

BASS

ORGAN

28

SN

BD

HH

LEAD GUITAR

RHYTHM GUITAR

T
A
B

BASS

ORGAN

29

SN

BD

HH

LEAD GUITAR

RHYTHM GUITAR

BASS

ORGAN

31

SN

BD

HH

LEAD GUITAR

RHYTHM GUITAR

BASS

ORGAN

33

SN

BD

HH

CRASH

RIDE

HH OPEN

LEAD GUITAR

RHYTHM GUITAR

BASS

ORGAN

T	3	2	2	2	2	0	3	0	0	2	3	3	4	0
A	2	2	2	2	2	0								
B	0	0	0	0	0	0								

35

SN

BD

HH

RIDE

HH OPEN

LEAD GUITAR

RHYTHM GUITAR

BASS

The guitar parts are as follows:

37

SN

BD

HH

CRASH

RIDE

HH OPEN

LEAD GUITAR

RHYTHM GUITAR

BASS

T
A
B

0 3 0 0 2 3 4 0 | 0 3 0 0 2 3 3 4 0

39

SN

BD

HH

RIDE

HH OPEN

LEAD GUITAR

RHYTHM GUITAR

BASS

T
A
B

0 3 0 0 2 3 4 4 0

40

SN

BD

HH

RIDE

HH OPEN

LEAD GUITAR

RHYTHM GUITAR

BASS

41

SN

BD

HH

CRASH

RIDE

HH OPEN

LEAD GUITAR

RHYTHM GUITAR

BASS

T
A 0 3 0 0 2 3 4 4 0
B

42

SN

BD

HH

CRASH

LEAD GUITAR

RHYTHM GUITAR

BASS

ORGAN

Detailed description of the musical score: The score is for measures 42 and 43. The drum kit consists of SN (Snare), BD (Bass Drum), HH (Hi-Hat), and CRASH. The SN part has a pattern of quarter notes with a snare sound icon. The BD part has a pattern of quarter notes with a bass drum sound icon. The HH part has a continuous eighth-note pattern with an 'x' sound icon. The CRASH part has a single crash sound icon at the start of measure 42. The LEAD GUITAR part features a melodic line with a half-note chord at the end of measure 42 and a quarter-note chord at the start of measure 43. The RHYTHM GUITAR part includes guitar tabs for strings T, A, and B. The BASS part has a rhythmic line with eighth and quarter notes. The ORGAN part has a sustained chord in measure 42 and a melodic line in measure 43.

44

SN

BD

HH

LEAD GUITAR

RHYTHM GUITAR

BASS

ORGAN

46

SN

BD

HH

LEAD GUITAR

RHYTHM GUITAR

BASS

ORGAN

T	0	2	2	0	0	2	2	2	0
A	0	0	0	0	0	0	0	0	0
B	0	0	0	0	0	0	0	0	0

52

SN

BD

HH

LEAD GUITAR

RHYTHM GUITAR

BASS

ORGAN

53

SN

BD

HH

LEAD GUITAR

RHYTHM GUITAR

BASS

ORGAN

55

SN

BD

HH

LEAD GUITAR

RHYTHM GUITAR

BASS

ORGAN

T	3	2				3	2			
A	2	2	2	2	2	2	2	2	2	2
B	0	0	0	0	0	0	0	0	0	0

57

SN

BD

HH

CRASH

RIDE

HH OPEN

LEAD GUITAR

RHYTHM GUITAR

BASS

ORGAN

T	3	2	2	2	2	0	3	0	0	2	3	3	4	0
A	2	2	2	2	2	0								
B	0	0	0	0	0	0								

61

SN

BD

HH

CRASH

RIDE

HH OPEN

LEAD GUITAR

RHYTHM GUITAR

BASS

ORGAN

T						3	2			
A	0					2	2	2	2	2
B	3	0	0	2	3	4	4	0	0	0

63

SN

BD

HH

LEAD GUITAR

RHYTHM GUITAR

TAB

BASS

ORGAN

64

SN

BD

HH

LEAD GUITAR

RHYTHM GUITAR

TAB

BASS

ORGAN

65

SN

BD

HH

LEAD GUITAR

RHYTHM GUITAR

BASS

ORGAN

67

SN

BD

HH

LEAD GUITAR

RHYTHM GUITAR

BASS

ORGAN

69

SN

BD

HH

CRASH

RIDE

HH OPEN

LEAD GUITAR

RHYTHM GUITAR

BASS

ORGAN

73

SN

BD

HH

CRASH

RIDE

HH OPEN

LEAD GUITAR

RHYTHM GUITAR

BASS

T
A
B

0 3 0 0 2 3 4 4 0 | 0 3 0 0 2 3 3 4 0

75

SN

BD

HH

RIDE

HH OPEN

LEAD GUITAR

RHYTHM GUITAR

BASS

- RHYTHM GUITAR:** A guitar tab with fret numbers: 0, 3, 0, 0, 2, 3, 4, 4, 0.

76

SN

BD

HH

CRASH

RIDE

HH OPEN

LEAD GUITAR

RHYTHM GUITAR

BASS

78

SN

HH

LTOM

MID TOM

LEAD GUITAR

RHYTHM GUITAR

TAB

BASS

80

SN

BD

HH

CRASH

RIDE

LEAD GUITAR

RHYTHM GUITAR

TAB

BASS

81

SN

BD

HH

RIDE

HH OPEN

LEAD GUITAR

RHYTHM GUITAR

BASS

The melodic and harmonic parts include:

83

SN

BD

HH

RIDE

HH OPEN

LEAD GUITAR

RHYTHM GUITAR

TAB

B

BASS

84

SN

BD

HH

CRASH

RIDE

LEAD GUITAR

RHYTHM GUITAR

BASS

85

SN

BD

HH

RIDE

HH OPEN

LEAD GUITAR

RHYTHM GUITAR

BASS

T
A
B

0 2 2 2 0 4 0 0 2 2 0 4

? ? 0 ? ? ? ? ? 4 ? ? 0 ? ? ? ? ? ? ? 4 ?

87

SN

BD

HH

RIDE

HH OPEN

LTOM

MID TOM

LEAD GUITAR

RHYTHM GUITAR

BASS

88

BD

CRASH

HH OPEN

LEAD GUITAR

RHYTHM GUITAR

BASS

♩ = 99,000099

4

10

16

22

28

34

40

46

52

58

2

SN

64

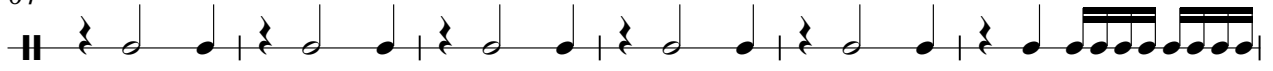

70

75

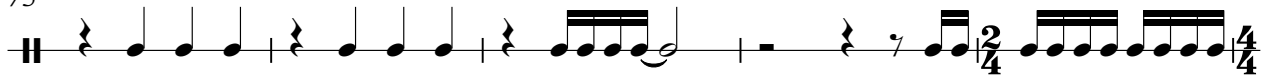

80

85

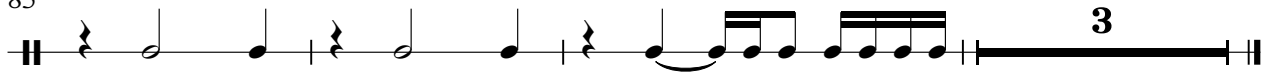

52

57

61

66

71

75

80

83

86

2

Aerosmith - Sweet Emotion

HH

♩ = 99,000099

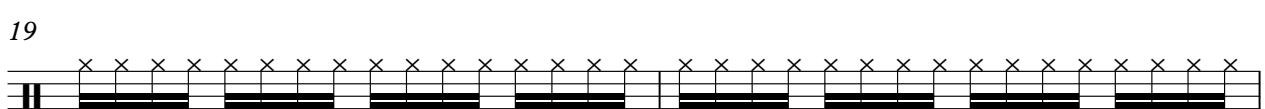
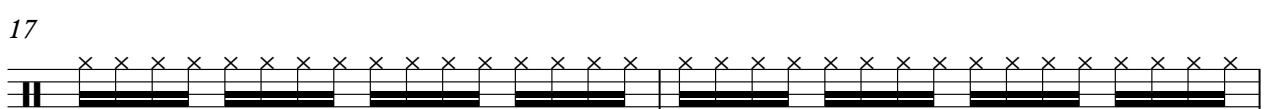
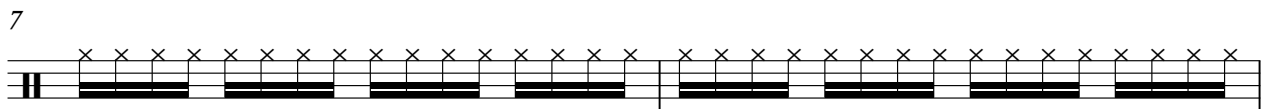
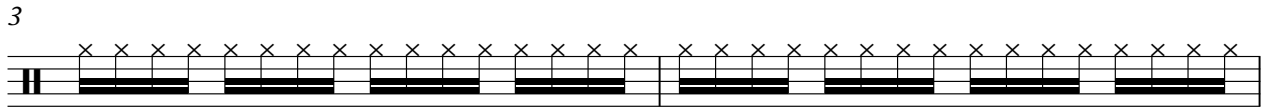

V.S.

2

HH

21

24

27

29

31

33

36

39

42

44

46

48

50

52

54

56

59

62

64

66

V.S.

4

HH

68

71

74

77

81

84

86

CRASH

Aerosmith - Sweet Emotion

♩ = 99,000099

4

4 15 e 2

25

e 7 e 3 2

41

e 7 e 7 e

59

2 e 7 e 2 e

74

e 2 e 2/4 4/4 e

81

3 e 3 e 2

Aerosmith - Sweet Emotion

RIDE

♩ = 99,000099

21

4/4

25

8

4/4

36

4/4

40

16

4/4

59

8

4/4

70

4/4

74

2/4

79

2/4

4/4

4/4

83

4/4

86

3

4/4

LTOM

Aerosmith - Sweet Emotion

♩ = 99,000099

78

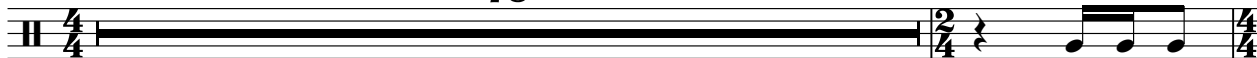

80

7

3

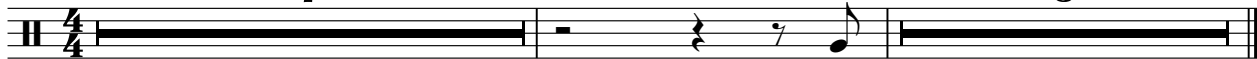

MID TOM

Aerosmith - Sweet Emotion

♩ = 99,000099

78

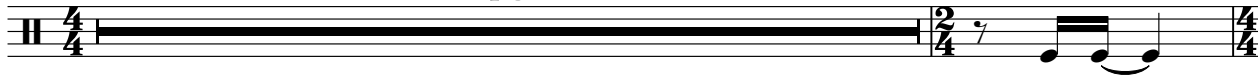

80

7

3

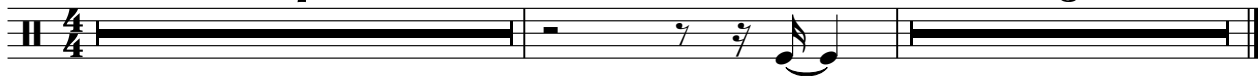

Aerosmith - Sweet Emotion

LEAD GUITAR

♩ = 99,000099

8

14

16

18

20

22

25

27

29

31

V.S.

33

36

39

41

44

48

51

53

55

57

60

62

64

66

68

70

73

75

77

4

LEAD GUITAR

80

83

86

Aerosmith - Sweet Emotion

RHYTHM GUITAR

♩ = 99,000099

4

8

E																			
B																			
G																			
D																			
A																			
E																			

10

T																			
A	0	0	0	0	0	0	0	0	0	0	0	0	0	0	0	0	0	0	0
B	0	0	0	0	0	0	0	0	0	0	0	0	0	0	0	0	0	0	0

12

T																			
A	0	0	0	0	0	0	0	0	0	0	0	0	0	0	0	0	0	0	0
B	0	0	0	0	0	0	0	0	0	0	0	0	0	0	0	0	0	0	0

15

T																			
A	0	0	0	0	0	0	0	0	0	0	0	0	0	0	0	0	0	0	0
B	0	0	0	0	0	0	0	0	0	0	0	0	0	0	0	0	0	0	0

19

T	3	2	2	2	2	2	3	2	2	2	2	3	2	2	2	2	3	2	2
A	2	2	2	2	2	2	2	2	2	2	2	2	2	2	2	2	2	2	2
B	0	0	0	0	0	0	0	0	0	0	0	0	0	0	0	0	0	0	0

23

T	3	2	2	2	2	2	3	2	2	2	2	3	2	2	2	2			
A	2	2	2	2	2	2	2	2	2	2	2	2	2	2	2	2	0		
B	0	0	0	0	0	0	0	0	0	0	0	0	0	0	0	0	3	0	0

27

T																			
A	0	0	0	0	0	0	0	0	0	0	0	0	0	0	0	0	0	0	0
B	0	0	0	0	0	0	0	0	0	0	0	0	0	0	0	0	0	0	0

31

T	3	2	2	2	2	2	3	2	2	2	2	3	2	2	2	2			
A	2	2	2	2	2	2	2	2	2	2	2	2	2	2	2	2	2		
B	0	0	0	0	0	0	0	0	0	0	0	0	0	0	0	0	0		

35

T	3	2	2	2	2	2	3	2	2	2	2	3	2	2	2	2			
A	2	2	2	2	2	2	2	2	2	2	2	2	2	2	2	2	0		
B	0	0	0	0	0	0	0	0	0	0	0	0	0	0	0	0	3	0	0

T																			
A	0	0	0	0	0	0	0	0	0	0	0	0	0	0	0	0	0	0	0
B	0	0	0	0	0	0	0	0	0	0	0	0	0	0	0	0	0	0	0

V.S.

RHYTHM GUITAR

T			
A	0	0	0
B	3 0	0 2 3 4 4 0	0 3 0 0 2 3 3 4 0

42

T			
A	0	0	0
B	0 0	0 0 0 0 0 0 0 0 0	0 0 0 0 0 0 0 0

44

T			
A	0	0	0
B	0 0	0 0 0 0 0 0 0 0	0 0 0 0 0 0 0 0

46

T			
A	0	0	0
B	0 0	0 0 0 0 0 0 0 0	0 0 0 0 0 0 0 0

48

T			
A	0	0	0
B	0 0	0 0 0 0 0 0 0 0	0 0 0 0 0 0 0 0

51

T	3 2	2 2 2	3 2	3 2	3 2	3 2
A	2 2	2 2 2	2 2	2 2	2 2	2 2
B	0 0	0 0 0	0 0	0 0	0 0	0 0

55

T	3 2	3 2	3 2	
A	2 2	2 2	2 2	0
B	0 0	0 0	0 0	3 0 0 2 3 3 4 0

59

T				
A	0	0	0	0
B	3 0	0 2 3 4 0	0 3 0 0 2 3 3 4 0	0 3 0 0 2 3 4 4 0

63

T	3 2	3 2	3 2	3 2
A	2 2	2 2	2 2	2 2
B	0 0	0 0	0 0	0 0

67

T	3 2	3 2	3 2	
A	2 2	2 2	2 2	0
B	0 0	0 0	0 0	3 0 0 2 3 3 4 0

Aerosmith - Sweet Emotion

BASS

♩ = 99,000099

4

6

8

10

12

15

19

22

25

V.S.

29

33

36

39

42

44

46

48

51

55

58

61

65

69

72

75

77

4

BASS

80

82

84

86

88

ORGAN

Aerosmith - Sweet Emotion

♩ = 99,000099

10

19

4

31

8

8

46

55

4

67

9

2/4

11