

Bangles - Walk Like An Egyptian

♩ = 207,003616

Percussion

Almglocken

Tubular Bells

Jazz Guitar

Electric Guitar

Electric Guitar

Electric Guitar

Sitar

Electric Bass

Quintus

Pad 3 (Polysynth)

FX 7 (Echoes)

♩ = 207,003616

Sarangi

Sarangi

(C)1993 Music Sales Ltd.
(C)1993 Music Sales Ltd.

5

9

12

15

17

19

21

Perc.

J. Gtr.

E. Gtr.

E. Bass

Q.

Pad 3

23

Perc.

Tub. B.

J. Gtr.

E. Gtr.

E. Bass

Pad 3

25

Perc. J. Gtr. E. Gtr. E. Bass Pad 3

27

Perc. Tub. B. J. Gtr. E. Gtr. E. Bass Q. Pad 3

29

Perc.

J. Gtr.

E. Gtr.

E. Bass

Q.

Pad 3

31

Perc.

Alm.

J. Gtr.

E. Gtr.

E. Bass

Q.

Pad 3

33

Perc.
Alm.
J. Gtr.
E. Gtr.
E. Bass
Q.
Pad 3

35

Perc.
Alm.
J. Gtr.
E. Gtr.
E. Bass
Q.
Pad 3

37

Perc.

Alm.

J. Gtr.

E. Bass

Q.

Pad 3

41

Perc.

Alm.

Tub. B.

E. Gtr.

E. Bass

Pad 3

45

Perc. Alm. Tub. B. E. Gtr. E. Bass

48

Perc. Alm. E. Gtr. E. Bass

51

Perc. Tub. B. J. Gtr. E. Gtr. E. Bass Pad 3

53

Perc. J. Gtr. E. Gtr. E. Bass Pad 3

55

Perc. Tub. B. J. Gtr. E. Gtr. E. Bass Q. Pad 3

57

Perc.

J. Gtr.

E. Gtr.

E. Bass

Q.

Pad 3

59

Perc.

Tub. B.

J. Gtr.

E. Gtr.

E. Bass

Pad 3

61

Perc. J. Gtr. E. Gtr. E. Bass Pad 3

63

Perc. Tub. B. J. Gtr. E. Gtr. E. Bass Q. Pad 3

65

67

69

71

73

Perc.

Alm.

J. Gtr.

E. Bass

Q.

Pad 3

77

80

Perc.

J. Gtr.

E. Gtr.

Sit.

E. Bass

Sar.

Sar.

82

Perc.

J. Gtr.

E. Gtr.

Sit.

E. Bass

Sar.

Sar.

84

86

88

Perc. J. Gtr. E. Gtr. Sit. E. Bass Sar. Sar.

90

Perc. J. Gtr. E. Gtr. Sit. E. Bass Sar. Sar.

92

94

96

98

100

Perc. J. Gtr. Sit. E. Bass Sar. Sar.

102

Perc. J. Gtr. Sit. E. Bass Sar. Sar.

105

Perc. Sit. E. Bass

109

Perc.

Sit.

E. Bass

Pad 3

113

Perc.

Q.

Pad 3

117

Perc.

J. Gtr.

E. Bass

Q.

Pad 3

120

Perc.

J. Gtr.

E. Bass

Pad 3

122

Perc.

J. Gtr.

E. Bass

Pad 3

124

Perc.

J. Gtr.

E. Bass

Q.

Pad 3

126

128

130

132

134

136

138

Perc.
Alm.
J. Gtr.
E. Gtr.
E. Bass
Q.
Pad 3

140

Perc.
Alm.
J. Gtr.
Sit.
E. Bass
Q.
Pad 3

30

143

Perc.

E. Bass

Q.

Pad 3

147

Perc.

E. Bass

151

Perc.

Tub. B.

J. Gtr.

E. Gtr.

E. Gtr.

E. Gtr.

E. Bass

153

Perc. J. Gtr. E. Gtr. E. Gtr. E. Gtr. E. Bass

155

Perc. Tub. B. J. Gtr. E. Gtr. E. Gtr. E. Gtr. E. Bass

157

Perc.

J. Gtr.

E. Gtr.

E. Gtr.

E. Gtr.

E. Bass

159

Perc.

Tub. B.

J. Gtr.

E. Gtr.

E. Gtr.

E. Gtr.

E. Bass

161

Perc. J. Gtr. E. Gtr. E. Gtr. E. Gtr. E. Bass

163

Perc. Tub. B. J. Gtr. E. Gtr. E. Gtr. E. Gtr. E. Bass

165

166

Bangles - Walk Like An Egyptian

Percussion

♩ = 207,003616

6

9

12

15

18

21

24

27

30

(C)1993 Music Sales Ltd.
(C)1993 Music Sales Ltd.

V.S.

Percussion

33

36

40

44

47

50

53

56

59

62

65

68

71

74

78

82

85

88

91

94

V.S.

130

133

136

139

142

146

150

154

157

160

V.S.

6

Percussion

163

165

Almglocken

Bangles - Walk Like An Egyptian

♩ = 207,003616

6

10

14 17

35 4

43

47 17

67

73 60

137

141 26

(C) 1993 Music Sales Ltd.
(C) 1993 Music Sales Ltd.

Tubular Bells

Bangles - Walk Like An Egyptian

♩ = 207,003616

(C)1993 Music Sales Ltd.
(C)1993 Music Sales Ltd.

Bangles - Walk Like An Egyptian

♩ = 207,003616

14

16

18

20

22

24

26

28

30

32

(C)1993 Music Sales Ltd.
(C)1993 Music Sales Ltd.

V.S.

34

36

39

52

54

56

58

60

62

64

V.S.

91

93

95

97

99

101

103

120

122

124

126

128

130

132

134

136

138

140

142

8

151

153

155

157

159

161

163

165

♩ = 207,003616

150

153

157

161

164

3

(C)1993 Music Sales Ltd.
(C)1993 Music Sales Ltd.

Electric Guitar Bangles - Walk Like An Egyptian

♩ = 207,003616

6

14

23

32

7

46

55

64

72

7

86

94

27

(C)1993 Music Sales Ltd.
(C)1993 Music Sales Ltd.

127

136

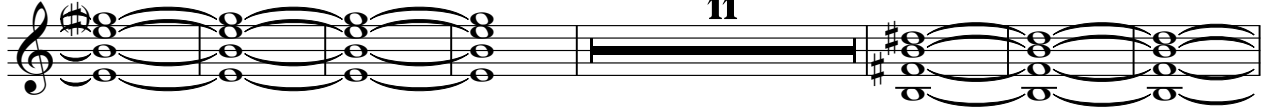

154

161

Bangles - Walk Like An Egyptian

♩ = 207,003616 **150**

4/4

153

4/4

157

4/4

161

4/4

164

4/4 **3**

(C)1993 Music Sales Ltd.
(C)1993 Music Sales Ltd.

Sitar

Bangles - Walk Like An Egyptian

♩ = 207,003616

78

82

88

93

97

100

104

108

111

23

7

27

(C)1993 Music Sales Ltd.
(C)1993 Music Sales Ltd.

Electric Bass

Bangles - Walk Like An Egyptian

♩ = 207,003616

6

11

16

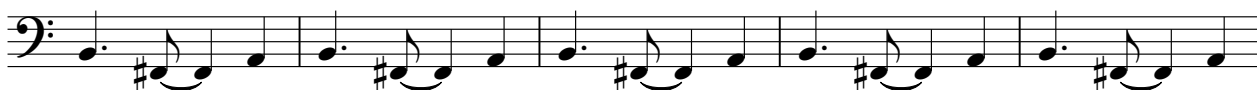

21

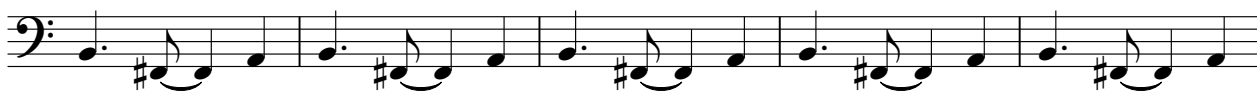

26

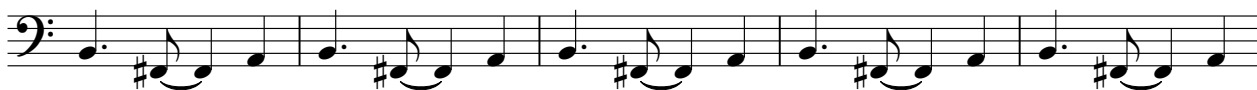

31

36

43

48

53

(C)1993 Music Sales Ltd.
(C)1993 Music Sales Ltd.

V.S.

58

63

68

73

80

85

90

95

100

107

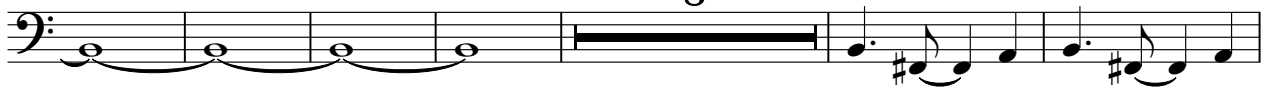

8

121

126

131

136

141

148

154

159

164

Quintus

Bangles - Walk Like An Egyptian

♩ = 207,003616

19 6

28 2

35 17

56 6

66 2

74 41 6

124 6

134 2

140 26

(C)1993 Music Sales Ltd.
(C)1993 Music Sales Ltd.

Pad 3 (Polysynth)

Bangles - Walk Like An Egyptian

♩ = 207,003616
14

18

22

26

30

35

39

9

(C)1993 Music Sales Ltd.
(C)1993 Music Sales Ltd.

51

55

59

63

67

72

78

113

117

121

125

129

133

137

143

FX 7 (Echoes)

Bangles - Walk Like An Egyptian

♩ = 207,003616

6

14

62 **90**

(C)1993 Music Sales Ltd.
(C)1993 Music Sales Ltd.

Sarangi

Bangles - Walk Like An Egyptian

♩ = 207,003616

78

83

89

95

99

101

66

(C)1993 Music Sales Ltd.
(C)1993 Music Sales Ltd.

