

# Alanis Morissette - Head over feet

0.0"  
1.1,00  
Head Over Feet - Alanis Morissette

$\text{♩} = 80,000000$

Percussion

Electric Guitar

Vocals

$\text{♩} = 80,000000$

Pad 8 (sweep)

3

Percussion

Electric Guitar

Vocals

Pad 8 (sweep)

5

Percussion

Electric Guitar

Bass

Vocals

Pad 8 (sweep)

7

Percussion

Electric Guitar

Bass

Vocals

8

Percussion

Electric Guitar

Bass

Vocals

9

Percussion

Electric Guitar

Bass

Vocals

10

Percussion

Electric Guitar

Bass

Vocals

11

Percussion

Electric Guitar

Bass

Vocals

12

Percussion

Electric Guitar

Bass

Vocals

13

Percussion

Distortion Guitar

Bass

Vocals

14

Percussion

Distortion Guitar

Bass

Vocals

Detailed description of the musical score for measures 14-15. The score is written for four staves: Percussion, Distortion Guitar, Bass, and Vocals. Measure 14 starts with a snare drum hit followed by a hi-hat pattern. The Distortion Guitar plays a chord of G4, B4, and D5, which is sustained through the end of the measure. The Bass line plays a single note of G2. The Vocals line has a melodic sequence: G4, A4, B4, C5, followed by two measures of rest, then G4, A4, B4, C5. Measure 15 continues the Percussion pattern. The Distortion Guitar plays a chord of G4, B4, and D5, followed by a sequence of chords: G4, B4, D5; G4, B4, D5; G4, B4, D5. The Bass line plays a sequence of notes: G2, A2, B2, C3. The Vocals line has a melodic sequence: G4, A4, B4, C5, followed by a sequence of notes: G4, A4, B4, C5, followed by two measures of rest.

15

Percussion

Distortion Guitar

Bass

Vocals

Detailed description of the musical score for measures 15-16. The score is written for four staves: Percussion, Distortion Guitar, Bass, and Vocals. Measure 15 starts with a snare drum hit followed by a hi-hat pattern. The Distortion Guitar plays a chord of G4, B4, and D5, which is sustained through the end of the measure. The Bass line plays a single note of G2. The Vocals line has a melodic sequence: G4, A4, B4, C5, followed by two measures of rest, then G4, A4, B4, C5. Measure 16 continues the Percussion pattern. The Distortion Guitar plays a chord of G4, B4, and D5, followed by a sequence of chords: G4, B4, D5; G4, B4, D5; G4, B4, D5. The Bass line plays a sequence of notes: G2, A2, B2, C3. The Vocals line has a melodic sequence: G4, A4, B4, C5, followed by a sequence of notes: G4, A4, B4, C5, followed by two measures of rest.

16

Percussion

Distortion Guitar

Bass

Vocals

17

Percussion

Distortion Guitar

Bass

Vocals

18

Percussion

Distortion Guitar

Bass

Vocals

19

Percussion

Distortion Guitar

Bass

Vocals

20

Percussion

Distortion Guitar

Bass

Vocals

21

Percussion

Electric Guitar

Bass

Vocals

22

Percussion

Electric Guitar

Bass

Vocals

23

Percussion

Electric Guitar

Bass

Vocals

24

Percussion

Electric Guitar

Bass

Vocals

25

Percussion

Electric Guitar

Bass

Vocals

26

Percussion

Electric Guitar

Bass

Vocals

27

Percussion

Distortion Guitar

Bass

Vocals

28

Percussion

Distortion Guitar

Bass

Vocals

29

Percussion

Distortion Guitar

Bass

Vocals

30

Percussion

Distortion Guitar

Bass

Vocals

31

Percussion

Distortion Guitar

Bass

Vocals

32

Percussion

Distortion Guitar

Bass

Vocals

33

Percussion

Distortion Guitar

Bass

Vocals

34

Percussion

Distortion Guitar

Bass

Vocals

Measures 34-35. Percussion: Snare and hi-hat patterns. Distortion Guitar: Chords with distortion. Bass: Simple bass line. Vocals: Melodic line with lyrics.

35

Percussion

Electric Guitar

Bass

Vocals

Measures 35-36. Percussion: Snare and hi-hat patterns. Electric Guitar: Chords with distortion. Bass: Simple bass line. Vocals: Melodic line with lyrics.

37

Percussion

Electric Guitar

Bass

Vocals

39

Percussion

Electric Guitar

Bass

Vocals

41

Harmonica

Percussion

Distortion Guitar

Bass

42

Harmonica

Percussion

Distortion Guitar

Bass

43

Harmonica

Percussion

Distortion Guitar

Bass

44

Harmonica

Percussion

Distortion Guitar

Bass

45

Harmonica

Percussion

Distortion Guitar

Bass

46

Harmonica

Percussion

Distortion Guitar

Bass

47

Harmonica

Percussion

Distortion Guitar

Bass

48

Harmonica

Percussion

Distortion Guitar

Bass

49

Percussion

Electric Guitar

Bass

Vocals

50

Percussion

Electric Guitar

Bass

Vocals

51

Percussion

Electric Guitar

Bass

Vocals

52

Percussion

Electric Guitar

Bass

Vocals

53

Percussion

Electric Guitar

Bass

Vocals

54

Percussion

Electric Guitar

Bass

Vocals

55

Percussion

Electric Guitar

Bass

Vocals

56

Percussion

Electric Guitar

Bass

Vocals

57

Percussion

Electric Guitar

Bass

Vocals

58

Percussion

Electric Guitar

Bass

Vocals

59

Percussion

Electric Guitar

Acoustic Guitar

Bass

Vocals

60

Percussion

Electric Guitar

Acoustic Guitar

Bass

Vocals

61

Percussion

Acoustic Guitar

Bass

Vocals

62

Percussion

Acoustic Guitar

Bass

Vocals

63

Percussion

Distortion Guitar

Electric Guitar

Bass

Vocals

64

Percussion

Distortion Guitar

Bass

Vocals

65

Percussion

Distortion Guitar

Bass

Vocals

66

Percussion

Distortion Guitar

Bass

Vocals

67

Percussion

Distortion Guitar

Bass

Vocals

68

Percussion

Distortion Guitar

Bass

Vocals

69

Percussion

Distortion Guitar

Bass

Vocals

70

Percussion

Distortion Guitar

Bass

Vocals

71

Percussion

Distortion Guitar

Bass

Vocals

72

Percussion

Distortion Guitar

Bass

Vocals

73

Percussion

Distortion Guitar

Bass

Vocals

74

Percussion

Distortion Guitar

Bass

Vocals

75

Percussion

Distortion Guitar

Bass

Vocals

76

Percussion

Distortion Guitar

Bass

Vocals

77

Percussion

Distortion Guitar

Bass

Vocals

78

Percussion

Distortion Guitar

Bass

Vocals

79

Harmonica

Percussion

Distortion Guitar

Bass

Vocals

80

Harmonica

Percussion

Distortion Guitar

Bass

Vocals

81

Harmonica

Percussion

Distortion Guitar

Bass

Vocals

82

Harmonica

Percussion

Distortion Guitar

Bass

Vocals

83

Harmonica

Percussion

Distortion Guitar

Bass

Vocals

84

Harmonica

Percussion

Distortion Guitar

Bass

Vocals

85

Harmonica

Percussion

Distortion Guitar

Bass

Vocals

86

Harmonica

Percussion

Distortion Guitar

Bass

Vocals

Harmonica

Alanis Morissette - Head over feet

$\text{♩} = 80,000000$

**40**

**43**

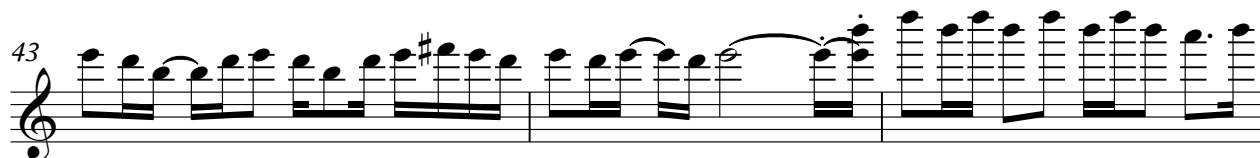

**46**

**30**

**79**

**83**

**2**

# Alanis Morissette - Head over feet

## Percussion

♩ = 80,000000

4

7

9

11

13

15

17

19

21

V.S.

Percussion

23

25

27

29

31

33

35

39

42

44

46

48

50

52

54

56

58

60

62

64

V.S.

66

68

70

72

74

76

78

80

82

84

Percussion

86

Distortion Guitar

Alanis Morissette - Head over feet

$\text{♩} = 80,000000$

12

16

27

32

43

48

66

71

76

81

6

14

6

V.S.

Distortion Guitar

84

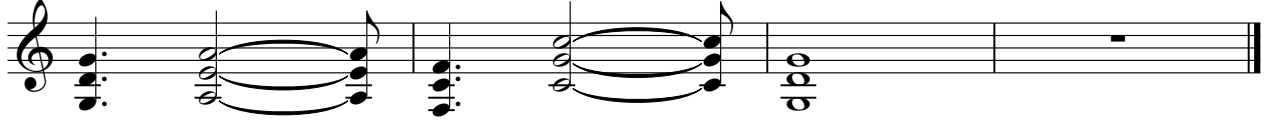

# Alanis Morissette - Head over feet

Electric Guitar

♩ = 80,000000

2

Electric Guitar

49

53

57

60

Acoustic Guitar

Alanis Morissette - Head over feet

♩ = 80,000000

58

This block contains the musical notation for measures 58, 59, and 60. Measure 58 is a whole rest. Measures 59 and 60 consist of a series of chords and eighth notes. The notation is in treble clef with a key signature of one flat (B-flat).

61

25

This block contains the musical notation for measures 61 through 85. Measures 61-84 are a series of chords and eighth notes. Measure 85 is a whole rest. The notation is in treble clef with a key signature of one flat (B-flat).

Alanis Morissette - Head over feet

Bass

♩ = 80,000000

5

11

16

22

28

33

39

44

50

56

V.S.

2

Bass

62

67

73

79

83

Alanis Morissette - Head over feet

Vocals

♩ = 80,000000

V.S.

82

85

Pad 8 (sweep)

Alanis Morissette - Head over feet

♩ = 80,000000

5 81