

Alanis Morissette - Ironic

2.8"
2.1,00
Programmed by M.Budash

5.6"
3.1,00
1

♩ = 85,000046

Steel-str Gt

Steel-str Gt

Steel-str Gt

Steel-str Gt

Steel-str Gt

13 $\text{♩} = 82,999947$

Steel-str Gt

Organ

Melody

15 $\text{♩} = 85,500046$

Drums

Steel-str Gt

Dist Gt

Organ

Melody

BG Harmony

16

Drums

Steel-str Gt

Dist Gt

Bass

Organ

Melody

BG Harmony

45.2"
17.1,00
C1

17

Drums

Steel-str Gt

Dist Gt

Bass

Organ

Melody

BG Harmony

18

Drums

Steel-str Gt

Dist Gt

Bass

Organ

Melody

BG Harmony

19

Drums

Steel-str Gt

Dist Gt

Bass

Organ

Melody

BG Harmony

20

Drums

Steel-str Gt

Dist Gt

Bass

Organ

Melody

BG Harmony

3

21

Drums

Steel-str Gt

Dist Gt

Bass

Organ

Melody

BG Harmony

3

22

Drums

Steel-str Gt

Dist Gt

Bass

Organ

Melody

BG Harmony

24

1'07.8"
25.1,00
V2

Drums

Steel-str Gt

Jazz Gt

Dist Gt

Bass

Organ

Melody

26

Drums

Steel-str Gt

Jazz Gt

Dist Gt

Bass

Melody

28

Drums

Steel-str Gt

Jazz Gt

Dist Gt

Bass

Melody

30

Drums

Steel-str Gt

Jazz Gt

Dist Gt

Bass

Melody

32

Drums

Steel-str Gt

Jazz Gt

Dist Gt

Bass

Organ

Melody

BG Harmony

34

Drums

Steel-str Gt

Dist Gt

Bass

Organ

Melody

BG Harmony

1'36.0"
35.1,00
C2

35

Drums

Steel-str Gt

Dist Gt

Bass

Organ

Melody

BG Harmony

36

Drums

Steel-str Gt

Dist Gt

Bass

Organ

Melody

BG Harmony

37

Drums

Steel-str Gt

Dist Gt

Bass

Organ

Melody

BG Harmony

38

Drums

Steel-str Gt

Dist Gt

Bass

Organ

Melody

BG Harmony

3

39

Drums

Steel-str Gt

Dist Gt

Bass

Organ

Melody

BG Harmony

3

40

Drums

Steel-str Gt

Dist Gt

Bass

Organ

Melody

BG Harmony

41

Drums

Steel-str Gt

Jazz Gt

Dist Gt

Bass

Organ

Melody

Rvs Cymbal

1'58.6"
43.1,00
Br

43

Drums

Steel-str Gt

Jazz Gt

Dist Gt

Bass

Organ

Melody

Rvs Cymbal

45

Drums

Steel-str Gt

Jazz Gt

Dist Gt

Bass

Organ

Melody

Rvs Cymbal

- Dist Gt:** Plays a sustained, low-register chord or melodic line.

51

53

55

58

60

61

62

63

Drums

Steel-str Gt

Dist Gt

Bass

Organ

Melody

BG Harmony

2'56.5"
64.1,00
C3

64

Drums

Steel-str Gt

Dist Gt

Bass

Organ

Melody

BG Harmony

65

Drums

Steel-str Gt

Dist Gt

Bass

Organ

Melody

BG Harmony

66

Drums

Steel-str Gt

Dist Gt

Bass

Organ

Melody

BG Harmony

67

Drums

Steel-str Gt

Dist Gt

Bass

Organ

Melody

BG Harmony

3

68

Drums

Steel-str Gt

Dist Gt

Bass

Organ

Melody

BG Harmony

3

3

69

Drums

Steel-str Gt

Dist Gt

Bass

Organ

Melody

BG Harmony

70

Drums

Steel-str Gt

Jazz Gt

Dist Gt

Bass

Organ

Melody

3'19.1"
72.1,00
Out

72

Drums

Steel-str Gt

Jazz Gt

Dist Gt

Bass

Melody

74

Drums

Steel-str Gt

Jazz Gt

Dist Gt

Bass

Melody

76

Drums

Steel-str Gt

Jazz Gt

Dist Gt

Bass

Melody

78

Drums

Steel-str Gt

Jazz Gt

Bass

Melody

80

Drums

Steel-str Gt

Jazz Gt

Dist Gt

Bass

Organ

Melody

BG Harmony

Rvs Cymbal

Alanis Morissette - Ironic

Drums

♩ = 85,000046 ♩ = 85,500046 ♩ = 82,999947 = 85,500046

6 7

V.S.

37

39

41

44

47

50

54

58

62

64

66

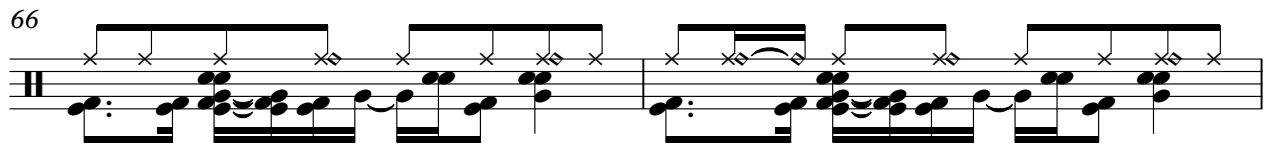

68

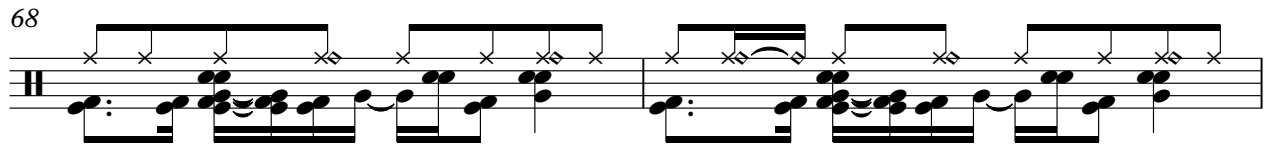

70

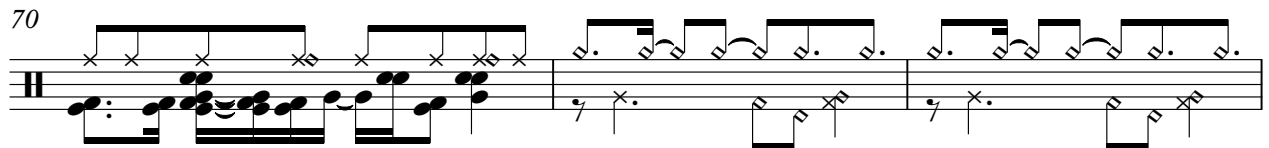

73

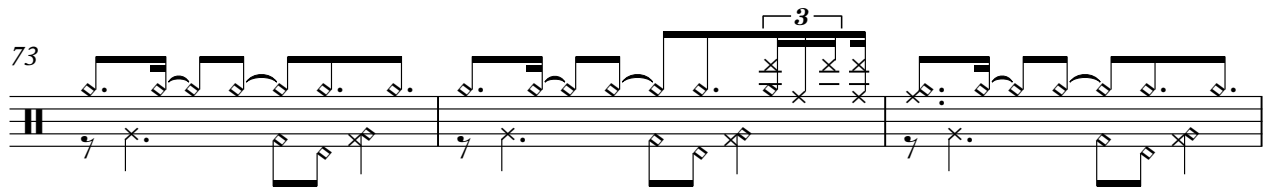

76

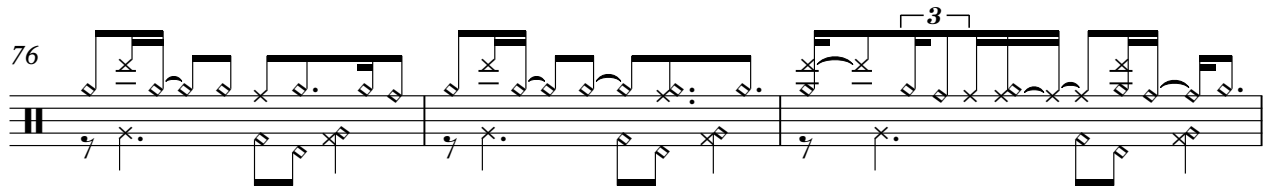

79

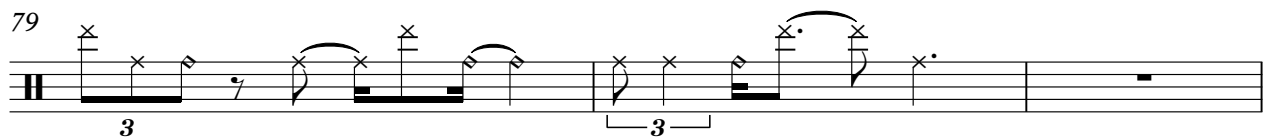

82

Alanis Morissette - Ironic

Steel-str Gt

♩ = 85,000046

4

7 ♩ = 85,500046

11

14 ♩ = 82,999947 ♩ = 85,500046

17

20

23

26

29

V.S.

Measures 32-34: Introduction of the main rhythmic pattern with chords and single notes.

Measures 35-37: Continuation of the main rhythmic pattern.

Measures 38-40: Continuation of the main rhythmic pattern.

Measures 44-46: Continuation of the melodic line.

Measures 50-52: Continuation of the melodic line.

Measures 53-55: Continuation of the melodic line.

61

3

63

66

69

72

74

76

78

81

♩ = 85,000046 ♩ = 85,500046 ♩ = 82,999170046

6 7 9

25

29

33 8

43 b

46 b

49

53

57 11

71

74

77

82

Alanis Morissette - Ironic

Dist Gt

♩ = 85,000046 ♩ = 85,500046 ♩ = 82,999947 = 85,500046

16

18

20

22

25

28

Dist Gt

3

73

82

Alanis Morissette - Ironic

Bass

♩ = 85,000046

♩ = 85,500046

♩ = 82,999946

6

7

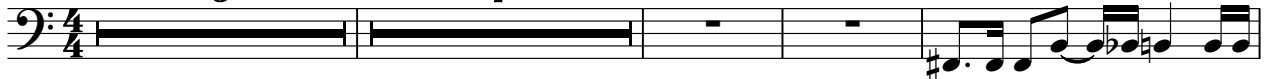

17

21

25

29

33

37

41

45

50

V.S.

55

60

64

68

72

76

82

Alanis Morissette - Ironic

Organ

♩ = 85,000046 ♩ = 85,500046 ♩ = 82,999947

6 5 2

6 5 2

15 ♩ = 85,500046

6

18

8

22

8

8

Organ

33

37

42

49

8

61

6

65

69

10

10

82

Alanis Morissette - Ironic

Melody

♩ = 85,000046

♩ = 85,500046

4

8

11

14

17

20

24

27

V.S.

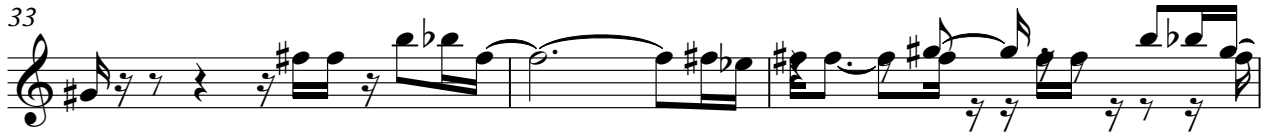

58

61

64

67

72

76

82

Alanis Morissette - Ironic

BG Harmony

♩ = 85,000046

♩ = 85,500046

♩ = 82,9995700046

2

BG Harmony

62

65

68

82

Rvs Cymbal

Alanis Morissette - Ironic

♪ = 85,000046 ♪ = 85,500046 ♪ = 82,985970046

6 **7** **27**

43

48

9 **22**

82