

Alan Parsons Project - Eye In The Sky

4

Perc.

J. Gtr.

E. Bass

A.

Syn. Voice

6

Perc.

J. Gtr.

E. Bass

A.

Syn. Voice

8

Perc. J. Gtr. E. Bass A. Syn. Voice

10

Perc. J. Gtr. E. Bass Syn. Voice

12

Perc. J. Gtr. E. Bass

14

Perc. J. Gtr. E. Bass

16

Perc. J. Gtr. E. Bass

18

Perc. J. Gtr. E. Bass

20

Perc.

J. Gtr.

E. Bass

22

Perc.

J. Gtr.

E. Bass

24

Perc.

J. Gtr.

E. Bass

26

Perc. J. Gtr. J. Gtr. E. Bass

28

Perc. J. Gtr. J. Gtr. E. Bass

30

Perc. J. Gtr. J. Gtr. E. Bass

32

Perc. J. Gtr. J. Gtr. E. Bass

34

Perc. J. Gtr. J. Gtr. E. Bass

36

Perc. J. Gtr. J. Gtr. E. Bass

38

Perc. J. Gtr. J. Gtr. E. Bass

40

Perc. J. Gtr. J. Gtr. E. Bass

42

Perc. J. Gtr. J. Gtr. E. Bass

44

Perc. J. Gtr. J. Gtr. E. Bass

46

Perc. J. Gtr. J. Gtr. E. Bass

48

Perc. J. Gtr. J. Gtr. E. Bass

10

50

Perc.

J. Gtr.

E. Bass

Syn. Voice

52

Perc.

J. Gtr.

J. Gtr.

E. Bass

Syn. Voice

54

Perc.

J. Gtr.

J. Gtr.

E. Bass

Syn. Voice

56

Perc.

J. Gtr.

J. Gtr.

E. Bass

Syn. Voice

58

Perc.

J. Gtr.

J. Gtr.

E. Bass

Syn. Voice

60

Perc.

J. Gtr.

J. Gtr.

E. Bass

62

Perc. J. Gtr. J. Gtr. E. Bass

64

Perc. J. Gtr. J. Gtr. E. Bass

66

Perc. J. Gtr. J. Gtr. E. Bass

68

Perc. J. Gtr. J. Gtr. E. Bass

70

Perc. J. Gtr. J. Gtr. E. Bass

72

Perc. J. Gtr. J. Gtr. E. Bass

74

Perc. J. Gtr. J. Gtr. E. Bass

76

Perc. J. Gtr. J. Gtr. E. Bass

78

Perc. J. Gtr. J. Gtr. E. Bass

80

Perc. J. Gtr. J. Gtr. E. Gtr. E. Bass

82

Perc. J. Gtr. J. Gtr. E. Bass

84

Perc. J. Gtr. E. Bass

86

Perc.

J. Gtr.

J. Gtr.

E. Gtr.

E. Bass

Syn. Voice

88

Perc.

J. Gtr.

J. Gtr.

E. Gtr.

E. Bass

Syn. Voice

90

Perc.

J. Gtr.

J. Gtr.

E. Gtr.

E. Bass

Syn. Voice

91

Perc.

J. Gtr.

J. Gtr.

E. Gtr.

E. Bass

Syn. Voice

93

Perc. 

J. Gtr. 

J. Gtr. 

E. Gtr. 

E. Bass 

Syn. Voice 

95

Perc. 

J. Gtr. 

J. Gtr. 

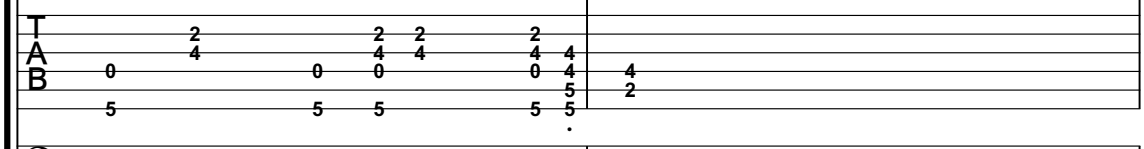
E. Gtr. 

E. Bass 

97

Perc.

J. Gtr.

J. Gtr.

E. Gtr.

E. Bass

99

Perc.

J. Gtr.

J. Gtr.

E. Gtr.

E. Bass

100

Perc.

J. Gtr.

J. Gtr.

E. Gtr.

E. Bass

101

Perc.

J. Gtr.

E. Gtr.

E. Bass

102

Perc.

J. Gtr.

E. Gtr.

E. Bass

104

Perc.

J. Gtr.

J. Gtr.

E. Gtr.

E. Bass

Syn. Voice

106

Perc.

J. Gtr.

J. Gtr.

E. Gtr.

E. Bass

Syn. Voice

107

Perc.

J. Gtr.

J. Gtr.

E. Gtr.

E. Bass

Syn. Voice

108

Perc.

J. Gtr.

J. Gtr.

E. Gtr.

E. Bass

Syn. Voice

109

Perc.

J. Gtr.

J. Gtr.

E. Gtr.

E. Bass

Syn. Voice

111

Perc.

J. Gtr.

J. Gtr.

E. Gtr.

E. Bass

Syn. Voice

112

Perc.

J. Gtr.

E. Gtr.

E. Bass

114

Perc.

J. Gtr.

E. Gtr.

E. Bass

116

Perc.

J. Gtr.

E. Gtr.

E. Bass

118

Perc.

J. Gtr.

E. Gtr.

E. Bass

120

Perc.

J. Gtr.

E. Gtr.

E. Bass

Syn. Voice

122

Perc.

J. Gtr.

E. Gtr.

E. Bass

Syn. Voice

124

Perc.

J. Gtr.

E. Gtr.

E. Bass

Syn. Voice

125

Perc.

J. Gtr.

E. Gtr.

E. Bass

Syn. Voice

126

127

Alan Parsons Project - Eye In The Sky

Percussion

5

9

13

17

21

25

29

33

37

V.S.

Percussion

Percussion

81

85

89

93

97

101

105

109

113

117

V.S.

4

Percussion

121

125

6

10

13

16

20

27

30

33

38

44

48

52

57

61

64

67

72

78

82

86

90

95

98

102

106

109

16

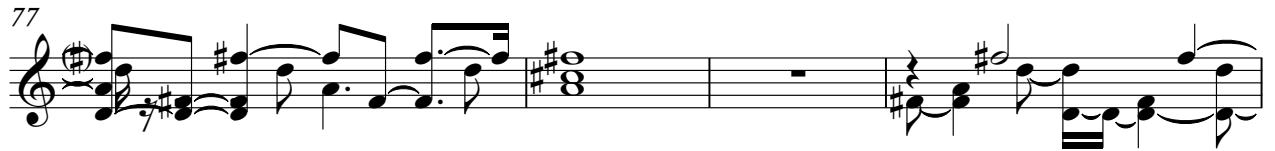
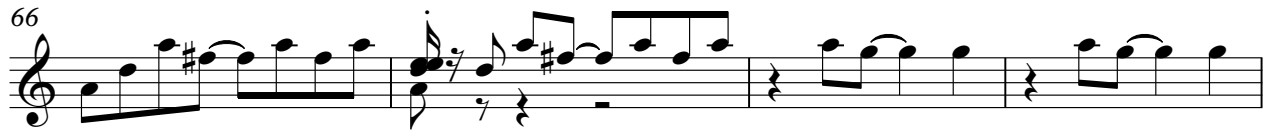

125

127

5-string Electric Bass

Alan Parsons Project - Eye In The Sky

3

5

7

9

11

13

15

17

19

V.S.

21

23

25

27

29

31

33

35

37

39

41

43

45

47

49

52

54

56

58

60

V.S.

62

64

66

68

70

72

74

76

78

80

82

84

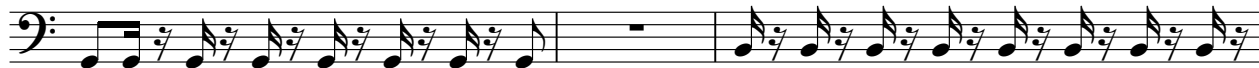

87

89

91

93

95

97

99

101

104

106

108

110

112

114

116

118

120

122

124

126

Alto

Alan Parsons Project - Eye In The Sky

