

Alan Parsons Project - (The System Of) Dr Tarr And Professor

♩ = 113,000099

Clarinet in Bb

Harmonica

Trombone

Percussion

Jazz Guitar

Electric Bass

Percussive Organ

Synth Bass

3

4

Perc.

J. Gtr.

E. Bass

Perc. Organ

S. Bass

7

Tbn.

Perc.

J. Gtr.

E. Bass

Perc. Organ

S. Bass

10

Cl.

Harm.

Tbn.

Perc.

J. Gtr.

E. Bass

Perc. Organ

S. Bass

13

Cl.
Harm.
Perc.
J. Gtr.
E. Bass
S. Bass

16

Cl.
Harm.
Perc.
J. Gtr.
E. Bass
S. Bass

19

Cl.

Harm.

Perc.

J. Gtr.

E. Bass

Perc. Organ

S. Bass

3

22

Tbn.

Perc.

J. Gtr.

E. Bass

Perc. Organ

S. Bass

25

Cl.
Harm.
Tbn.
Perc.
J. Gtr.
E. Bass
Perc. Organ
S. Bass

28

Cl.
Harm.
Perc.
J. Gtr.
E. Bass
S. Bass

31

Cl.
Harm.
Perc.
J. Gtr.
E. Bass
Perc. Organ
S. Bass

34

Cl.
Harm.
Perc.
J. Gtr.
E. Bass
Perc. Organ
S. Bass

37

Cl.
Harm.
Perc.
J. Gtr.
E. Bass
Perc. Organ
S. Bass

40

Cl.
Harm.
Tbn.
Perc.
J. Gtr.
E. Bass
Perc. Organ
S. Bass

43

Perc.

J. Gtr.

E. Bass

S. Bass

46

Cl.

Harm.

Perc.

J. Gtr.

E. Bass

Perc. Organ

S. Bass

49

Cl.
Harm.
Perc.
J. Gtr.
E. Bass
Perc. Organ
S. Bass

52

Cl.
Harm.
Perc.
J. Gtr.
E. Bass
S. Bass

55

Cl.
Harm.
Perc.
J. Gtr.
E. Bass
S. Bass

58

Cl.
Harm.
Perc.
J. Gtr.
E. Bass
Perc. Organ
S. Bass

61

Cl.

Harm.

Perc.

J. Gtr.

E. Bass

Perc. Organ

S. Bass

64

Perc.

J. Gtr.

E. Bass

Perc. Organ

S. Bass

67

Perc. J. Gtr. E. Bass Perc. Organ S. Bass

69

Perc. J. Gtr. E. Bass Perc. Organ S. Bass

71

Perc. J. Gtr. E. Bass Perc. Organ S. Bass

73

Perc. J. Gtr. E. Bass Perc. Organ S. Bass

75

Perc. J. Gtr. E. Bass Perc. Organ S. Bass

77

Perc. J. Gtr. E. Bass Perc. Organ S. Bass

$\text{♩} = 120,000000$

Clarinet in B \flat

$\text{♩} = 113,000099$

11

15

18

6

27

30

34

38

5

47

2

Clarinet in B \flat

51

54

57

60

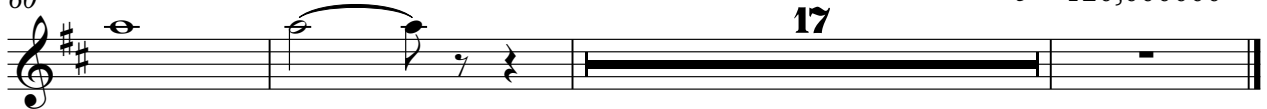

$\text{♩} = 120,000000$

17

Harmonica

Alan Parsons Project - (The System Of) Dr Tarr And Pr

♩ = 113,000099

11

15

18

6

27

30

34

38

5

47

Harmonica

51

54

57

60

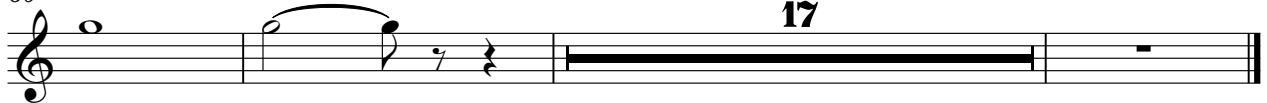

Trombone

Alan Parsons Project - (The System Of) Dr Tarr And Prof

♩ = 113,000099

8

11

10

23

26

14

42

36

♩ = 120,000000

Percussion

♩ = 113,000099

3

7

11

15

19

23

27

31

35

39

V.S.

Percussion

43

47

51

55

59

63

67

71

75

77

♩ = 113,000099

6

10

14

18

23

27

30

34

39

43

47

52

57

61

65

70

75

♩ = 120,000000

Electric Bass

2

42

Electric Bass

46

50

54

58

62

68

74

$\text{♩} = 120,000000$

Percussive Organ

Alan Parsons Project - (The System Of) Dr Tarr And Pr

♩ = 113,000099

Percussive Organ

59

67

69

71

73

75

77

♩ = 120,000000

Synth Bass

Alan Parsons Project - (The System Of) Dr Tarr And Pr

♩ = 113,000099

6

12

16

21

27

30

35

38

43

V.S.

46

51

54

57

61

65

68

71

74

77

♩ = 120,000000