

Alexia - Gimme Love

♩ = 99,000099

Flute

Percussion

Jazz Guitar

Jazz Guitar

Electric Guitar

Electric Guitar

5-string Electric Bass

Quintus

Electric Piano

Synth Strings

Lead 3 (Calliope)

♩ = 99,000099

Lead 8 (Bass + Lead)

Solo

Telephone

4

Fl. Perc. J. Gtr. E. Gtr. Tel.

8

Fl. Perc. E. Gtr. E. Bass Q. Syn. Str. Lead 3 Solo Tel.

10

Fl. Perc. E. Gtr. E. Bass Q. Syn. Str. Lead 3 Solo Tel.

12

Fl. Perc. J. Gtr. E. Gtr. E. Bass Syn. Str. Lead 3 Tel.

14

Fl.

Perc.

J. Gtr.

E. Gtr.

E. Bass

Syn. Str.

16

Fl.

Perc.

J. Gtr.

E. Gtr.

E. Bass

Syn. Str.

18

Fl.

Perc.

J. Gtr.

E. Gtr.

E. Bass

Syn. Str.

19

Fl.

Perc.

J. Gtr.

E. Gtr.

E. Bass

Syn. Str.

21

Fl.

Perc.

E. Gtr.

E. Bass

Q.

Syn. Str.

Lead 3

Solo

23

Fl. Perc. E. Gtr. E. Bass Q. Syn. Str. Lead 3 Solo

25

Fl. Perc. E. Gtr. E. Bass Q. Syn. Str. Lead 3 Solo

27

Fl.

Perc.

E. Gtr.

E. Bass

Q.

Syn. Str.

Lead 3

Solo

29

Fl.

Perc.

E. Gtr.

E. Bass

Q.

Syn. Str.

Lead 8

30

Fl.

Perc.

E. Gtr.

E. Bass

Q.

Syn. Str.

Lead 8

31

Fl.

Perc.

E. Gtr.

E. Bass

Q.

Syn. Str.

Lead 8

32

Fl.

Perc.

E. Gtr.

E. Bass

Q.

Syn. Str.

Lead 8

33

Fl.

Perc.

E. Gtr.

E. Bass

Q.

Syn. Str.

Lead 8

34

Fl.

Perc.

E. Gtr.

E. Bass

Q.

Syn. Str.

Lead 8

35

Fl.

Perc.

E. Gtr.

E. Bass

Syn. Str.

Lead 8

37

Fl.

Perc.

J. Gtr.

J. Gtr.

E. Gtr.

E. Bass

Syn. Str.

39

Fl.

Perc.

J. Gtr.

J. Gtr.

E. Gtr.

E. Bass

Syn. Str.

41

Fl.

Perc.

J. Gtr.

J. Gtr.

E. Gtr.

E. Bass

Syn. Str.

43

Fl.

Perc.

J. Gtr.

J. Gtr.

E. Gtr.

E. Bass

Syn. Str.

45

Fl.

Perc.

E. Gtr.

E. Bass

Q.

Syn. Str.

Lead 3

Solo

47

Fl.

Perc.

E. Gtr.

E. Bass

Q.

Syn. Str.

Lead 3

Solo

49

Fl. Perc. E. Gtr. E. Bass Q. Syn. Str. Lead 3 Solo

51

Fl. Perc. E. Gtr. E. Bass Q. Syn. Str. Lead 3 Solo Tel.

53

Fl.

Perc.

E. Gtr.

Q.

E. Pno.

Syn. Str.

Solo

Tel.

56

Perc.

Q.

E. Pno.

Solo

Tel.

59

Perc.

Q.

E. Pno.

Solo

Tel.

61

Fl.

Perc.

E. Gtr.

E. Bass

Q.

Syn. Str.

Lead 3

Solo

63

Fl.

Perc.

E. Gtr.

E. Bass

Q.

Syn. Str.

Lead 3

Solo

65

Fl.

Perc.

E. Gtr.

E. Bass

Q.

Syn. Str.

Lead 3

Solo

67

Fl.

Perc.

E. Gtr.

E. Bass

Q.

Syn. Str.

Lead 3

Solo

68

Fl.

Perc.

J. Gtr.

J. Gtr.

E. Gtr.

E. Gtr.

E. Bass

Q.

E. Pno.

Syn. Str.

Lead 3

Lead 8

Solo

Tel.

Alexia - Gimme Love

Flute

♩ = 99,000099

V.S.

43

47

51

61

66

68

Alexia - Gimme Love

Percussion

♩ = 99,000099

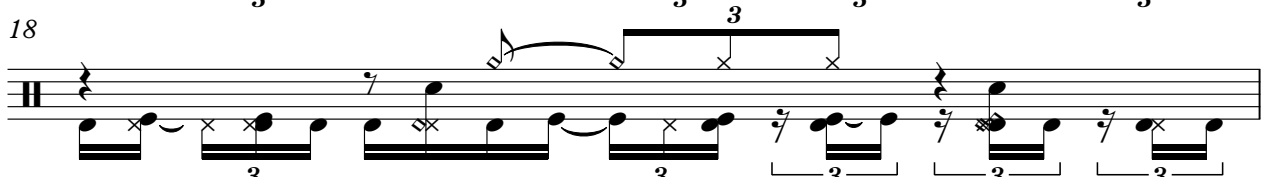
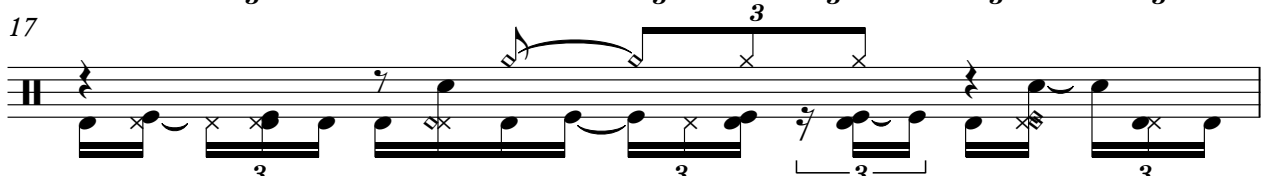
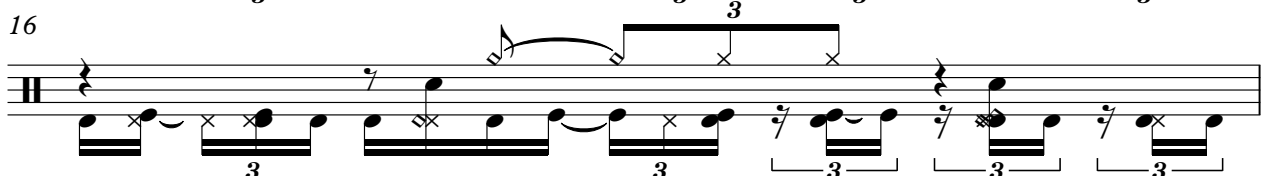
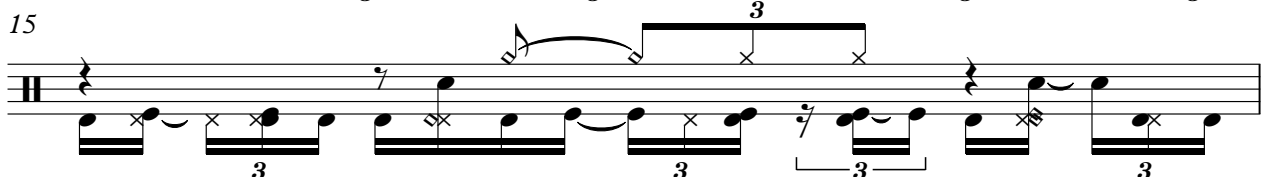
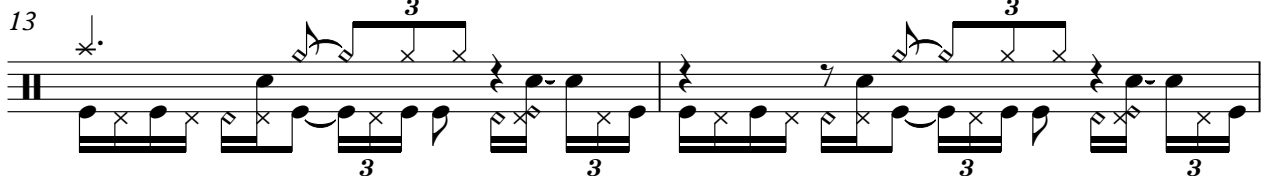
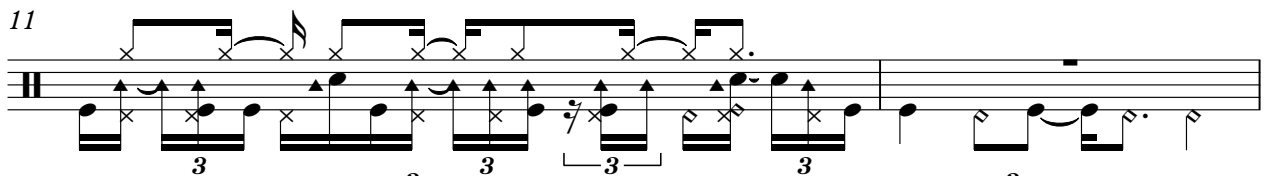
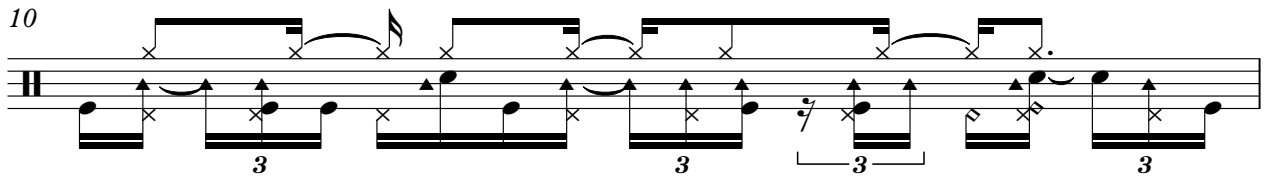
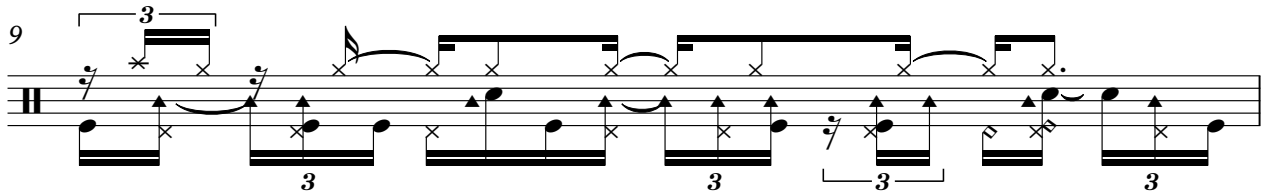
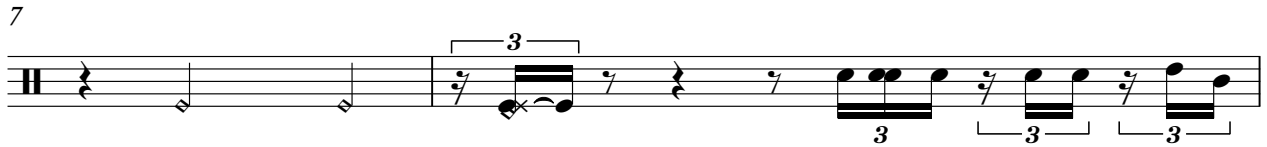

V.S.

Percussion

19

21

22

23

24

25

26

27

28

29

30

31

32

33

34

35

37

38

39

40

V.S.

Percussion

41

42

43

45

46

47

48

49

50

51

52

54

57

59

61

62

63

64

65

66

V.S.

6

Percussion

67

♩ = 99,000099

4

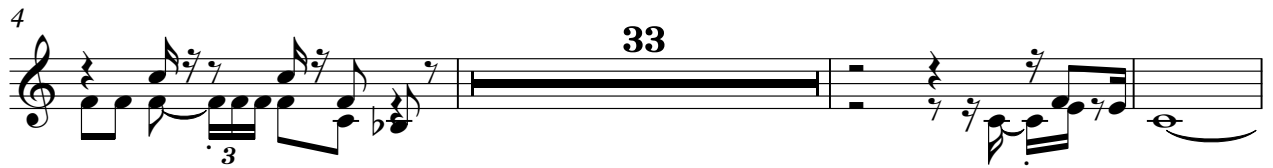

40

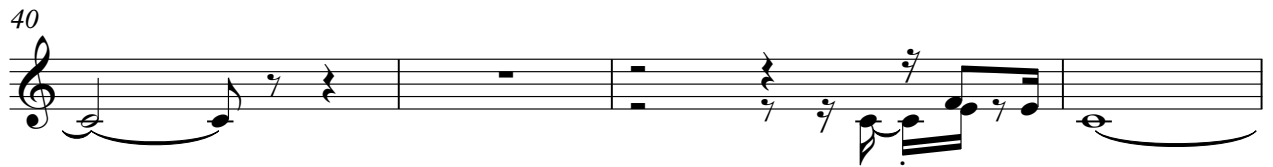

44

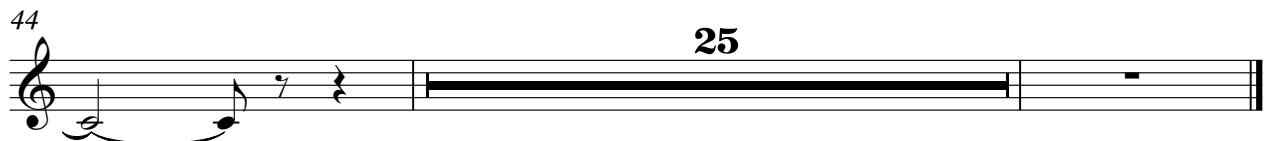

Alexia - Gimme Love

Electric Guitar

♩ = 99,000099

12

15

19

29

31

33

35

38

42

45

8

16

Alexia - Gimme Love

Electric Guitar

♩ = 99,000099

4

9

21

25

29

16

48

52

8

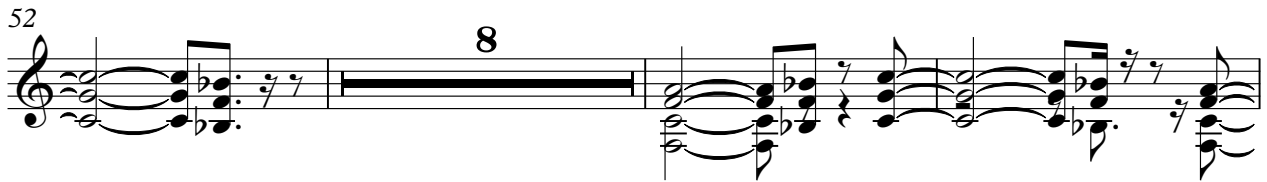

63

66

2

Alexia - Gimme Love

5-string Electric Bass

♩ = 99,000099

8

11

14

17

20

23

26

29

33

37

V.S.

40

43

46

49

52

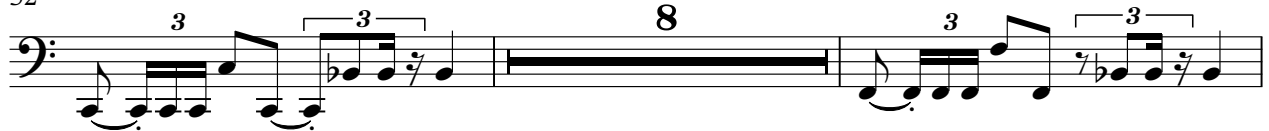

62

65

67

Alexia - Gimme Love

Quintus

♩ = 99,000099

7

11

9

23

27

32

10

45

49

2

Quintus

53

57

61

65

2

♩ = 99,000099

52

55

58

10

Alexia - Gimme Love

Synth Strings

♩ = 99,000099

8

16

22

30

39

45

53

7

64

2

Alexia - Gimme Love

Lead 3 (Calliope)

♩ = 99,000099

8

3 3 3 3 3 3

11

3 3 3

8

21

3 3 3 3 3 3

23

3 3 3 3 3 3

25

3 3 3 3 3 3

27

3 3 3 3 3 3

16

45

3 3 3 3 3 3

47

3 3 3 3 3 3

49

3 3 3 3 3 3

51

3 3 3 3 3 3

8

Lead 3 (Calliope)

61

63

65

67

Lead 8 (Bass + Lead)

Alexia - Gimme Love

♩ = 99,000099

28

30

31

32

34

35

36

33

Alexia - Gimme Love

Solo

♩ = 99,000099

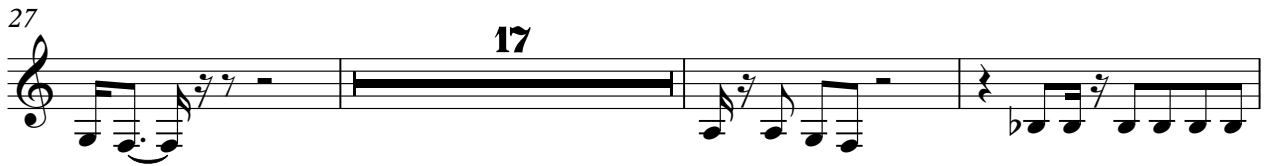
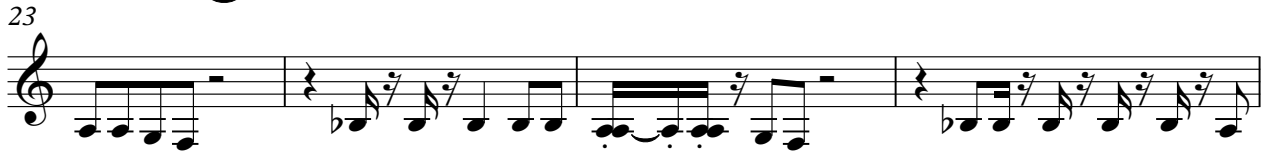
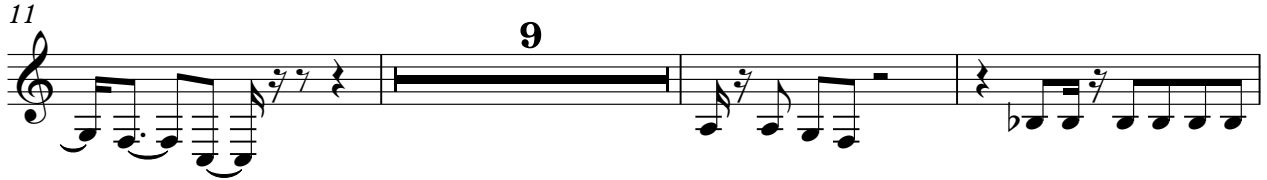

Telephone

Alexia - Gimme Love

♩ = 99,000099

