

Alexia - Me And You

♩ = 140,000137

Flute

Percussion

Flexatone

Rock Organ

Synth Bass

Synth Strings

Synth Strings

Lead 2 (Sawtooth)

Lead 8 (Bass + Lead)

FX 8 (Sci-fi)

Gunshot

5

Fl.

Syn. Str.

Lead 2

9
Fl.
Perc.
Syn. Str.
Lead 2

11
Fl.
Perc.
Syn. Str.
Lead 2

13
Fl.
Perc.
Syn. Str.
Lead 2

15
Fl.
Perc.
Syn. Str.
Lead 2

- Organ:** Plays a harmonic accompaniment with chords and single notes.
- Lead 2:** Provides a bass line consisting of vertical stems with flags, indicating specific fret positions on the guitar.

26

Perc.

Organ

S. Bass

Syn. Str.

Syn. Str.

Lead 2

29

Perc.

Organ

S. Bass

Syn. Str.

Syn. Str.

Lead 2

32

Fl.

Perc.

Organ

S. Bass

Syn. Str.

Syn. Str.

Lead 2

35

Fl.

Perc.

S. Bass

Syn. Str.

Lead 2

38

Fl.

Perc.

S. Bass

Syn. Str.

Lead 2

41

Fl.

Perc.

S. Bass

Syn. Str.

Lead 2

Lead 8

44

Fl.

Perc.

S. Bass

Syn. Str.

Lead 2

Lead 8

47

Fl.

Perc.

S. Bass

Syn. Str.

Lead 2

Lead 8

Gun.

50

Fl.

Perc.

Flex.

S. Bass

Syn. Str.

FX 8

52

Fl.

Perc.

Flex.

S. Bass

Syn. Str.

FX 8

54

Fl.

Perc.

Flex.

S. Bass

Syn. Str.

FX 8

56

Fl.

Perc.

Flex.

S. Bass

Syn. Str.

FX 8

58

Fl.

Perc.

Organ

S. Bass

Syn. Str.

Syn. Str.

Lead 2

61

Perc.

Organ

S. Bass

Syn. Str.

Syn. Str.

Lead 2

64

Fl.

Perc.

Organ

S. Bass

Syn. Str.

Syn. Str.

Lead 2

67

Fl.

Perc.

S. Bass

Syn. Str.

Lead 2

70

Fl.

Perc.

S. Bass

Syn. Str.

Lead 2

73

Fl.

Perc.

S. Bass

Syn. Str.

Lead 2

Lead 8

76

Fl.

Perc.

S. Bass

Syn. Str.

Lead 2

Lead 8

79

Fl.

Perc.

S. Bass

Syn. Str.

Lead 2

Lead 8

82

Fl.

Perc.

Flex.

S. Bass

Syn. Str.

FX 8

Gun.

85

Fl.

Perc.

Flex.

S. Bass

Syn. Str.

FX 8

87

Fl.

Perc.

Flex.

S. Bass

Syn. Str.

FX 8

89

Fl.

Perc.

Flex.

S. Bass

Syn. Str.

FX 8

91

Fl.

Perc.

Organ

S. Bass

Syn. Str.

Syn. Str.

Lead 2

94

Perc.

Organ

S. Bass

Syn. Str.

Syn. Str.

Lead 2

97

Fl.

Perc.

Organ

S. Bass

Syn. Str.

Syn. Str.

Lead 2

100

Fl.

Perc.

Syn. Str.

103

Fl.

Perc.

Syn. Str.

106

Fl.

Perc.

Syn. Str.

109

Fl.

Perc.

Syn. Str.

112

Fl.

Perc.

Syn. Str.

115

Fl.

Perc.

S. Bass

Syn. Str.

118

Fl.

Perc.

S. Bass

Syn. Str.

121

Fl. Perc. S. Bass Syn. Str.

124

Fl. Perc. S. Bass Syn. Str.

127

Fl. Perc. S. Bass Syn. Str.

130

Fl.

Perc.

Flex.

S. Bass

Syn. Str.

FX 8

132

Fl.

Perc.

Flex.

S. Bass

Syn. Str.

FX 8

134

Fl.

Perc.

Flex.

S. Bass

Syn. Str.

FX 8

136

Fl.

Perc.

Flex.

S. Bass

Syn. Str.

FX 8

138

Fl.
Perc.
Flex.
S. Bass
Syn. Str.
FX 8

140

Fl.
Perc.
Flex.
S. Bass
Syn. Str.
FX 8

142

Perc.

Flex.

S. Bass

Syn. Str.

FX 8

144

Perc.

Flex.

S. Bass

Syn. Str.

FX 8

Flute

Alexia - Me And You

♩ = 140,000137

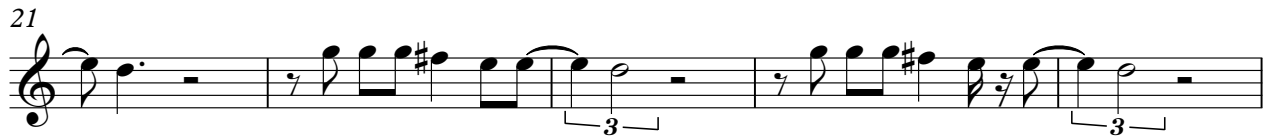

V.S.

52

57

67

71

76

80

84

88

92

103

Flute

108

112

117

121

125

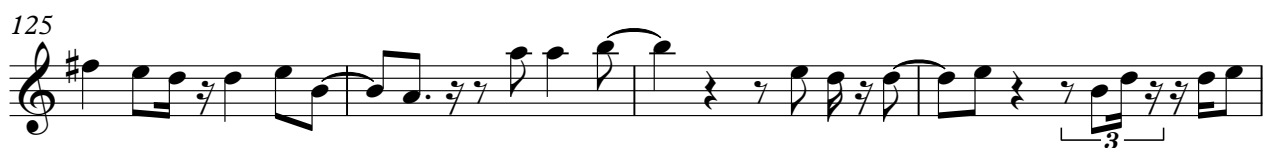

129

134

138

Alexia - Me And You

Percussion

♩ = 140,000137

8

10

12

14

16

18

20

22

24

26

V.S.

48

51

53

55

57

59

61

63

65

67

Percussion

69

71

73

75

77

79

81

84

86

88

90

92

94

96

98

100

102

104

106

108

V.S.

110

112

115

117

119

121

123

125

127

129

Percussion

131

133

135

137

139

141

143

144

♩ = 140,000137

49

51

53

55

57 25

83

85

87

89

90 40

131

133

135

137

139

141

143

144

Alexia - Me And You

Rock Organ

♩ = 140,000137

16

20

24

28

32 25

60

64 25

92

96

98 49

Synth Bass

Alexia - Me And You

♩ = 140,000137

24

27

30

33

36

39

42

45

47

80

84

87

90

93

96

98

115

118

121

124

127

130

133

136

139

142

Synth Strings

Alexia - Me And You

♩ = 140,000137

24

29

58

64

93

100

107

113

25

25

33

Alexia - Me And You

Synth Strings

♩ = 140,000137

8

15

21

27

33

41

46

Synth Strings

128

134

140

144

Alexia - Me And You

Lead 2 (Sawtooth)

♩ = 140,000137

7

13

19

26

33

37

41

45

48

9

Lead 2 (Sawtooth)

58

65

69

73

77

81

94

98

9

49

Lead 8 (Bass + Lead)

Alexia - Me And You

♩ = 140,000137

40

44

48

25

76

80

66

♩ = 140,000137

49

55

25

85

91

40

136

142

Gunshot

Alexia - Me And You

♪ = 140,000137

82
