

Alexia - Summer Is Crazy

♩ = 140,000137

- Percussion: Rests in all measures.
- Alto: Rests in all measures.
- Percussive Organ: Rests in all measures.
- Synth Bass (top): Rests in all measures.
- Synth Bass (bottom): Rests in all measures.
- Synth Strings: Rests in measures 1-3, then plays a sustained chord in measure 4 and a sustained chord in measure 5.
- Pad 3 (Polysynth): Rests in all measures.
- FX 1 (Rain): Active in measures 1-5, featuring a rhythmic pattern of eighth and sixteenth notes.
- FX 4 (Atmosphere): Rests in measures 1-3, then plays a sustained chord in measure 4 and a sustained chord in measure 5.
- Viola: Rests in all measures.
- Solo (top): Rests in all measures.
- Solo (bottom): Rests in all measures.

♩ = 140,000137

- Syn. Str.: Active in measures 6-9, playing a sustained chord.
- FX 4: Active in measures 6-9, featuring a rhythmic pattern of eighth and sixteenth notes.
- Vla.: Active in measures 6-9, playing a sustained chord.

11

Syn. Str.

FX 4

Vla.

16

Syn. Str.

FX 4

Vla.

Solo

Solo

21

S. Bass

Syn. Str.

Pad 3

Solo

Solo

24

S. Bass

Syn. Str.

Pad 3

Solo

Solo

26

S. Bass

Syn. Str.

Pad 3

Solo

Solo

28

Perc.

S. Bass

S. Bass

Syn. Str.

Pad 3

Solo

Solo

30

Perc.

S. Bass

S. Bass

Pad 3

Solo

Solo

31

Perc.

S. Bass

S. Bass

Syn. Str.

Pad 3

Solo

Solo

32 5

Perc.

S. Bass

S. Bass

Syn. Str.

Pad 3

Solo

Solo

33

Perc.

S. Bass

S. Bass

Syn. Str.

Pad 3

Solo

Solo

34

Perc.

S. Bass

S. Bass

Syn. Str.

Pad 3

Solo

Solo

35

Perc.

S. Bass

S. Bass

Syn. Str.

Pad 3

Solo

Solo

36 7

Perc. ||

S. Bass

S. Bass

Syn. Str.

Pad 3

FX 4

Solo

37

Perc. ||

Perc. Organ

S. Bass

S. Bass

Syn. Str.

FX 4

38

Perc.

Perc. Organ

S. Bass

S. Bass

Syn. Str.

FX 4

39

Perc.

Perc. Organ

S. Bass

S. Bass

Syn. Str.

FX 4

40 9

Perc.

Perc. Organ

S. Bass

S. Bass

Syn. Str.

FX 4

41

Perc.

Perc. Organ

S. Bass

S. Bass

Syn. Str.

FX 4

42

Perc.

Perc. Organ

S. Bass

S. Bass

Syn. Str.

FX 4

43

Perc.

Perc. Organ

S. Bass

S. Bass

Syn. Str.

FX 4

45 11

Perc.

A.

S. Bass

S. Bass

Syn. Str.

FX 4

Vla.

Solo

46

Perc.

A.

S. Bass

S. Bass

Syn. Str.

FX 4

Vla.

Solo

47

Perc.

A.

S. Bass

S. Bass

Syn. Str.

FX 4

Vla.

Solo

48

Perc.

A.

S. Bass

S. Bass

Syn. Str.

FX 4

Vla.

Solo

49 ³ ³ ³ ³ ³ ³ ³ ³ 13

Perc.

A.

S. Bass

S. Bass

Syn. Str.

FX 4

Vla.

Solo

50 ³ ³ ³ ³ ³ ³ ³ ³

Perc.

A.

S. Bass

S. Bass

Syn. Str.

FX 4

Vla.

Solo

51

Perc.

A.

S. Bass

S. Bass

Syn. Str.

FX 4

Vla.

Solo

52

Perc.

A.

S. Bass

S. Bass

Syn. Str.

FX 4

Vla.

Solo

53 15

Perc.

A.

S. Bass

Syn. Str.

FX 4

Vla.

Solo

54

Perc.

A.

S. Bass

Syn. Str.

FX 4

Vla.

Solo

55

Perc.

A.

S. Bass

S. Bass

Syn. Str.

FX 4

Vla.

Solo

56

Perc.

A.

S. Bass

S. Bass

Syn. Str.

FX 4

Vla.

Solo

57 17

Perc.

A.

S. Bass

S. Bass

Syn. Str.

FX 4

Vla.

Solo

58

Perc.

A.

S. Bass

S. Bass

Syn. Str.

FX 4

Vla.

Solo

59

Perc. A. S. Bass S. Bass Syn. Str. FX 4 Vla. Solo

60 19

Perc. A. S. Bass S. Bass Syn. Str. Pad 3 Vla. Solo Solo

61

Detailed description of the musical score: The score is divided into two systems, measures 60 and 61.
Measure 60:
- Perc.: A complex rhythmic pattern consisting of eighth notes with 'x' marks, grouped in triplets.
- A.: A long, sustained note with a tremolo effect.
- S. Bass (top): A sequence of eighth notes with rests.
- S. Bass (bottom): A sequence of eighth notes with rests, grouped in triplets.
- Syn. Str.: A long, sustained note with a tremolo effect.
- Pad 3: A sequence of notes with rests.
- Vla.: A sequence of notes with rests.
- Solo (top): A sequence of notes with rests, including a triplet.
- Solo (bottom): A sequence of notes with rests, including a triplet.
Measure 61:
- Perc.: Similar to measure 60, but with some changes in the rhythmic pattern.
- A.: A long, sustained note with a tremolo effect.
- S. Bass (top): A sequence of eighth notes with rests.
- S. Bass (bottom): A sequence of eighth notes with rests, grouped in triplets.
- Syn. Str.: A long, sustained note with a tremolo effect.
- Pad 3: A sequence of notes with rests.
- Solo (top): A sequence of notes with rests, including a triplet.
- Solo (bottom): A sequence of notes with rests, including a triplet.
A double bar line is located on the left side of the page, between the two systems.

62

63

64 21

Perc.

S. Bass

S. Bass

Syn. Str.

Pad 3

Solo

Solo

65

Perc.

S. Bass

S. Bass

Syn. Str.

Pad 3

Solo

Solo

66

Perc.

S. Bass

S. Bass

Syn. Str.

Pad 3

Solo

Solo

67

Perc.

S. Bass

S. Bass

Syn. Str.

Pad 3

Solo

Solo

68 23

Perc.

S. Bass

S. Bass

Syn. Str.

Pad 3

FX 4

Solo

69

Perc.

Perc. Organ

S. Bass

S. Bass

Syn. Str.

FX 4

70

Perc.

Perc. Organ

S. Bass

S. Bass

Syn. Str.

FX 4

71

Perc.

Perc. Organ

S. Bass

S. Bass

Syn. Str.

FX 4

72 25

Perc.

Perc. Organ

S. Bass

S. Bass

Syn. Str.

FX 4

73

Perc.

Perc. Organ

S. Bass

S. Bass

Syn. Str.

FX 4

74

Perc.

Perc. Organ

S. Bass

S. Bass

Syn. Str.

FX 4

75

Perc.

Perc. Organ

S. Bass

S. Bass

Syn. Str.

FX 4

77 27

Perc.

A.

S. Bass

Syn. Str.

FX 4

Vla.

Solo

78

Perc.

A.

S. Bass

Syn. Str.

FX 4

Vla.

Solo

79

Perc.

A.

S. Bass

S. Bass

Syn. Str.

FX 4

Vla.

Solo

80

Perc.

A.

S. Bass

S. Bass

Syn. Str.

FX 4

Vla.

Solo

81 ²⁹

Perc.

A.

S. Bass

S. Bass

Syn. Str.

FX 4

Vla.

Solo

82

Perc.

A.

S. Bass

S. Bass

Syn. Str.

FX 4

Vla.

Solo

83

Perc.

A.

S. Bass

S. Bass

Syn. Str.

FX 4

Vla.

Solo

84

Perc.

A.

S. Bass

S. Bass

Syn. Str.

FX 4

Vla.

Solo

85 31

Perc.

A.

S. Bass

S. Bass

Syn. Str.

FX 4

Vla.

Solo

86

Perc.

A.

S. Bass

S. Bass

Syn. Str.

FX 4

Vla.

Solo

87

Perc.

A.

S. Bass

S. Bass

Syn. Str.

FX 4

Vla.

Solo

88

Perc.

A.

S. Bass

S. Bass

Syn. Str.

FX 4

Vla.

Solo

89 ³³

Perc.

A.

S. Bass

S. Bass

Syn. Str.

FX 4

Vla.

Solo

90

Perc.

A.

S. Bass

S. Bass

Syn. Str.

FX 4

Vla.

Solo

91

Perc.

A.

S. Bass

S. Bass

Syn. Str.

FX 4

Vla.

Solo

93

Perc.

Syn. Str.

FX 4

95

Perc.

Syn. Str.

FX 4

97 35

Perc.

Syn. Str.

FX 4

99

Perc.

S. Bass

Syn. Str.

FX 4

Solo

Solo

102

S. Bass

Syn. Str.

Pad 3

Solo

Solo

104

S. Bass
Syn. Str.
Pad 3
Solo
Solo

106

S. Bass
Syn. Str.
Pad 3
Solo
Solo

108

Perc.
S. Bass
S. Bass
Syn. Str.
Pad 3
Solo
Solo

110 37

Perc.

S. Bass

S. Bass

Syn. Str.

Pad 3

Solo

Solo

111

Perc.

S. Bass

S. Bass

Syn. Str.

Pad 3

Solo

Solo

112

113

114 ³⁹

Perc.

S. Bass

S. Bass

Syn. Str.

Pad 3

Solo

Solo

115

Perc.

S. Bass

S. Bass

Syn. Str.

Pad 3

Solo

Solo

116

117

118 41

Perc. 

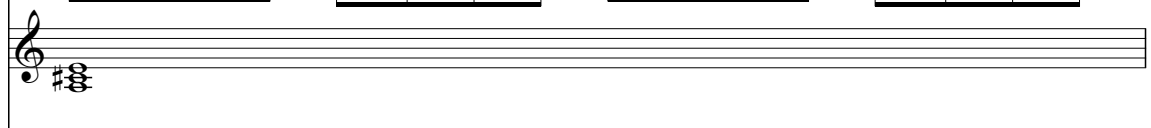
A. 

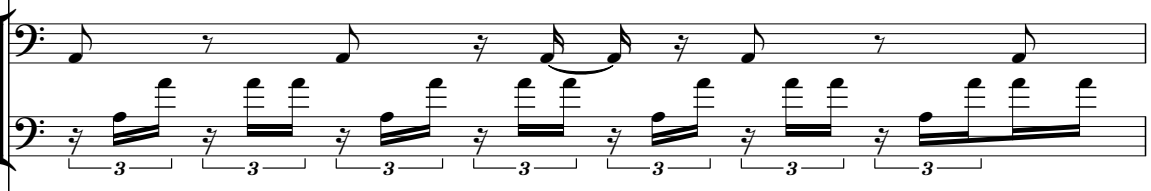
S. Bass 

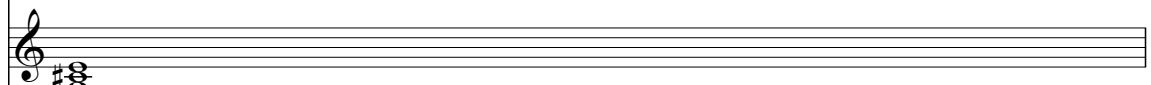
Syn. Str. 

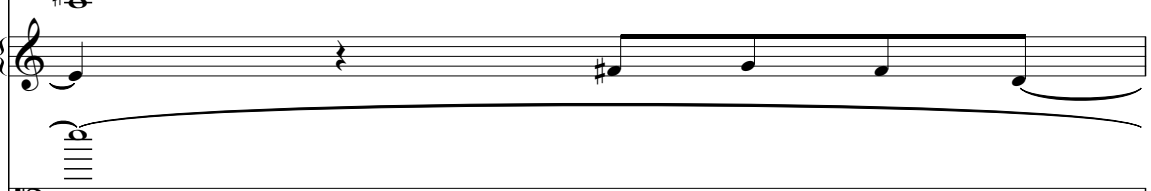
FX 4 

Vla. 

Solo 

119

Perc. 

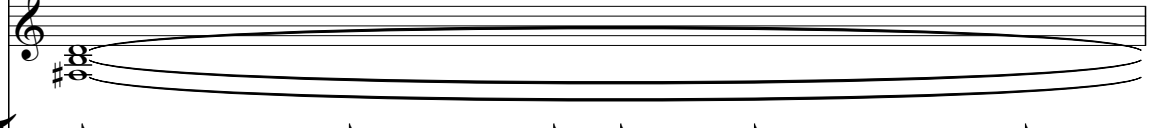
A. 

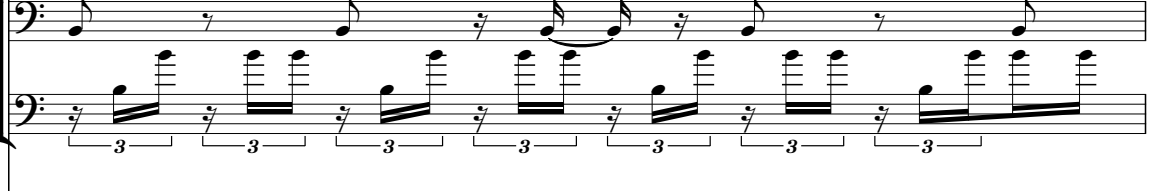
S. Bass 

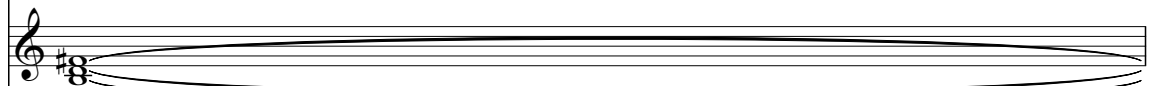
Syn. Str. 

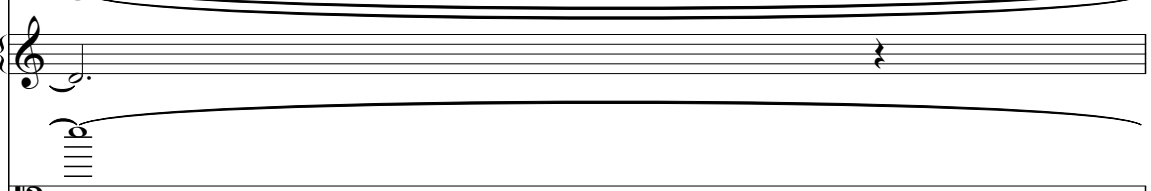
FX 4 

Vla. 

Solo 

120

Perc.

A.

S. Bass

S. Bass

Syn. Str.

FX 4

Vla.

Solo

121

Perc.

A.

S. Bass

S. Bass

Syn. Str.

FX 4

Vla.

Solo

122 ³ ³ ³ ³ ³ ³ ³ ³ 43

Perc.

A.

S. Bass

Syn. Str.

FX 4

Vla.

Solo

123 ³ ³ ³ ³ ³ ³ ³ ³

Perc.

A.

S. Bass

Syn. Str.

FX 4

Vla.

Solo

124

Perc.

A.

S. Bass

S. Bass

Syn. Str.

FX 4

Vla.

Solo

125

Perc.

A.

S. Bass

S. Bass

Syn. Str.

FX 4

Vla.

Solo

126 ⁴⁵

Perc.

A.

S. Bass

S. Bass

Syn. Str.

FX 4

Vla.

Solo

127

Perc.

A.

S. Bass

S. Bass

Syn. Str.

FX 4

Vla.

Solo

128

Perc.

A.

S. Bass

S. Bass

Syn. Str.

FX 4

Vla.

Solo

129

Perc.

A.

S. Bass

S. Bass

Syn. Str.

FX 4

Vla.

Solo

130 ⁴⁷

Perc.

A.

S. Bass

S. Bass

Syn. Str.

FX 4

Vla.

Solo

131

Perc.

A.

S. Bass

S. Bass

Syn. Str.

FX 4

Vla.

Solo

132

Alexia - Summer Is Crazy

Percussion

♩ = 140,000137

28

30

31

32

33

34

35

36

37

38

V.S.

Percussion

Percussion

49

50

51

52

53

54

55

56

57

58

Percussion

Percussion

69

70

71

72

73

74

75

76

77

78

Percussion

Percussion

89

90

91

93

95

97

99

Percussion

109

110

111

112

113

114

115

116

117

118

Percussion

V.S.

Percussion

129

130

131

132

Alexia - Summer Is Crazy

Alto

♩ = 140,000137

44

51

60

15

81

90

25

122

129

Percussive Organ

Alexia - Summer Is Crazy

♩ = 140,000137

36

36

39

42

24

69

72

75

57

57

Synth Bass

Alexia - Summer Is Crazy

♩ = 140,000137

20

23

26

29

32

35

38

41

44

47

V.S.

50

53

56

59

62

65

68

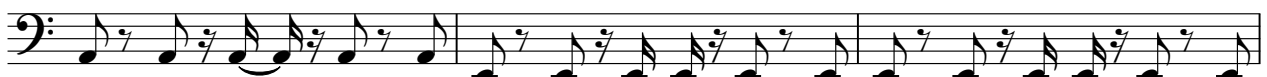

71

74

77

80

83

86

89

92

103

106

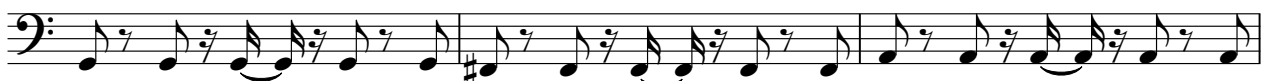

109

112

115

V.S.

118

121

124

127

130

132

Alexia - Summer Is Crazy

Synth Bass

♩ = 140,000137

28

30

32

34

35

36

38

40

42

43

45

47

49

51

53

55

57

59

61

63

Synth Bass

65

67

68

70

72

74

75

Synth Bass

77

79

81

83

85

87

89

91

109

111

113

115

116

118

120

122

124

126

128

130

6

Synth Bass

132

Synth Strings

Alexia - Summer Is Crazy

♩ = 140,000137

3

12

20

28

36

45

54

63

70

Synth Strings

77

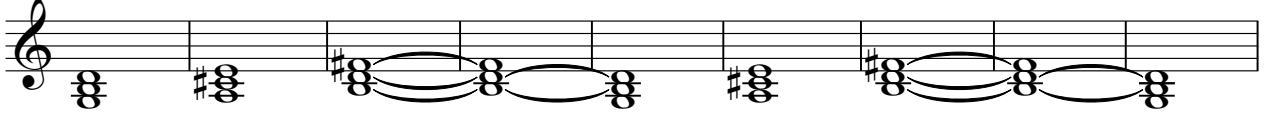

86

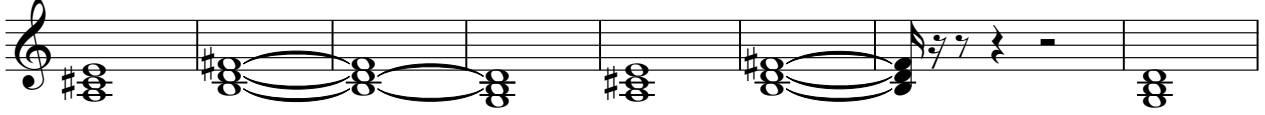

94

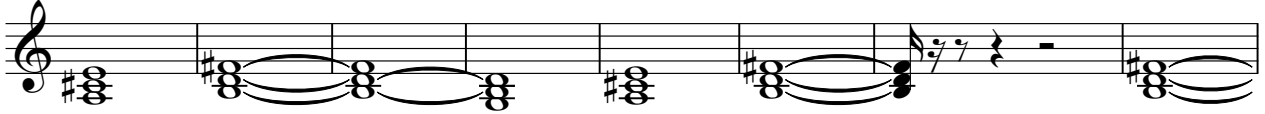

102

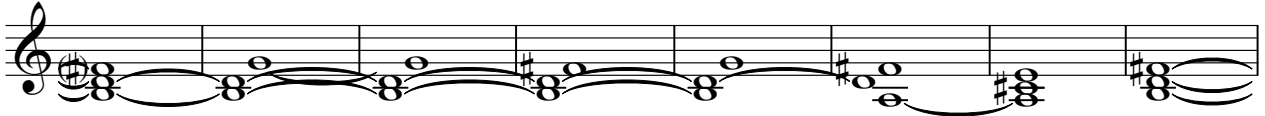

110

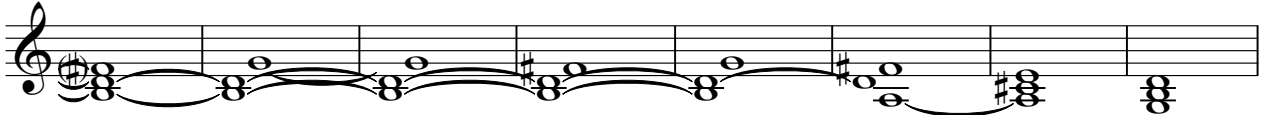

118

127

Pad 3 (Polysynth)

Alexia - Summer Is Crazy

♩ = 140,000137

22

26

30

34

23

60

64

67

34

2

Pad 3 (Polysynth)

103

107

111

115

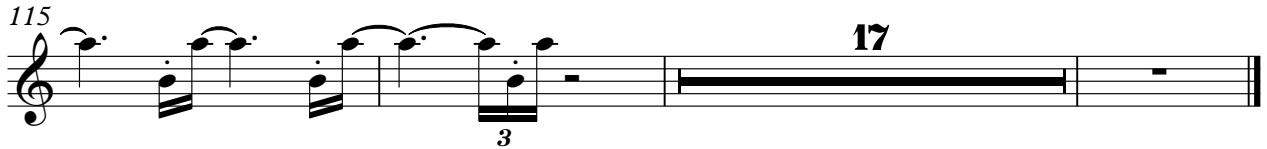

FX 1 (Rain)

Alexia - Summer Is Crazy

♩ = 140,000137

5

129

♩ = 140,000137

3

7

11

16

21

15

3

3

39

42

46

51

56

8

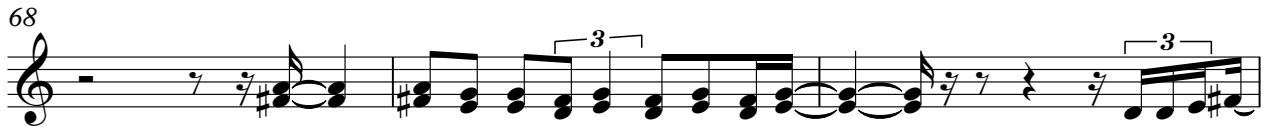

129

Alexia - Summer Is Crazy

Viola

♩ = 140,000137

3

12

20

24

50

59

16

82

91

25

123

129

Alexia - Summer Is Crazy

Solo

♩ = 140,000137

19

22

25

27

30

33

35

8

81

84

87

90

100

103

106

108

111

114

Alexia - Summer Is Crazy

Solo

♩ = 140,000137

19

24

30

36

24

64

32

100

105

111

115

18