

Alexia - The Music I Like

$\text{♩} = 134,000061$

11

Track 10

Track 1

MAKES ME FEEL GOOD IN SI DE

Track 2

Track 9

Track 7

Track 4

00:00:25:04
13,2,50
Sequenced and arranged by Green Eyes multimedia@mythos.it

13

Track 10

Track 1

AND IN A MO ME NT OF EX TA

Track 2

Track 9

Track 7

Track 4

15

Track 10

Track 1

Track 2

Track 9

Track 7

Track 4

SY FEE LI NGHIGHER THAN HIGH THIS IS THE MU SIC I

17

Track 10

Track 1

Track 5

Track 2

Track 9

Track 3

Track 6

Track 4

LI KE THIS IS THE MU SIC I

19

Track 10

Track 1

LI KETHIS IS THE MU SIC I

Track 5

Track 2

Track 9

Track 3

Track 6

Track 4

21

Track 10

Track 1

LI KE THIS IS THE MU SIC I

Track 5

Track 2

Track 9

Track 3

Track 6

Track 4

||

23

Track 10

Track 1

LI KE THIS IS THE MU SIC

Track 5

Track 2

Track 9

Track 3

Track 6

Track 4

25

Track 10

Track 1

I

Track 5

Track 2

Track 9

Track 3

Track 6

Track 4

27

Track 10

Track 5

Track 2

Track 9

Track 3

Track 6

Track 4

29

Track 10

Track 5

Track 2

Track 9

Track 3

Track 6

Track 4

31

33

35

Track 10

Track 1

MY LIFE MAKES ME FEEL GOOD

Track 2

Track 9

Track 7

Track 4

36

Track 10

Track 1

INS I DE AND IN A MO

Track 2

Track 9

Track 7

Track 4

38

Track 10

Track 1

ME NT OF EX TA SY FEE LI NG

Track 2

Track 9

Track 7

Track 4

40

Track 10

Track 5

Track 2

Track 9

Track 3

Track 7

Track 6

Track 4

42

Track 10

Track 5

Track 2

Track 9

Track 3

Track 6

Track 4

44

Track 10

Track 5

Track 2

Track 9

Track 3

Track 6

Track 4

46

Musical score for tracks 10, 5, 2, 9, 3, 6, and 4. Track 10 is a drum track with a complex pattern. Tracks 5, 2, and 9 are bass lines. Tracks 3 and 6 are guitar tracks with chords. Track 4 is a piano track with complex chords and arpeggios.

48

Musical score for tracks 10, 1, 5, 2, 9, 3, 7, 6, and 4. Track 10 is a drum track. Track 1 is a vocal track with the lyrics "HIGHER THAN HIGH I WANT". Tracks 5, 2, and 9 are bass lines. Tracks 3, 7, 6, and 4 are guitar tracks with chords and arpeggios.

HIGHER THAN HIGH I WANT

50

Track 10

Track 1

Track 2

Track 9

Track 7

Track 4

TO LIVE WITH MY FANTASY DANCING

52

Track 10

Track 1

Track 2

Track 9

Track 7

Track 4

IN TO THE HIGHT AND I CAN

54

Track 10: Drum track with a consistent rhythmic pattern of eighth notes.

Track 1: Vocal line with lyrics: PLAY WITH MY DES TI NY MA KES ME

Track 2: Bass line with a steady eighth-note rhythm.

Track 9: Bass line with a steady eighth-note rhythm.

Track 7: Treble clef piano accompaniment with chords and melodic lines.

Track 4: Treble clef piano accompaniment with chords and melodic lines.

56

Track 10: Drum track with a consistent rhythmic pattern of eighth notes.

Track 1: Vocal line with lyrics: FEEL SATISFIED THIS IS THE MU SIC

Track 5: Treble clef piano accompaniment with chords.

Track 2: Bass line with a steady eighth-note rhythm.

Track 9: Bass line with a steady eighth-note rhythm.

Track 3: Treble clef piano accompaniment with chords.

Track 7: Treble clef piano accompaniment with chords.

Track 6: Treble clef piano accompaniment with chords.

Track 4: Treble clef piano accompaniment with chords.

58

Track 10

Track 1

I LI KE THIS IS THE MU

Track 5

Track 2

Track 9

Track 3

Track 6

Track 4

59

Track 10

Track 1

SIC

Track 5

Track 2

Track 9

Track 3

Track 6

Track 4

60

Track 10

Track 1

I LI KE THIS IS THE MU SIC

Track 5

Track 2

Track 9

Track 3

Track 6

Track 4

62

Track 10

Track 1

I LI KE THIS IS THE MU

Track 5

Track 2

Track 9

Track 3

Track 6

Track 4

||

63

Track 10

Track 1

Track 5

Track 2

Track 9

Track 3

Track 6

Track 4

65

Track 10

Track 1

Track 5

Track 2

Track 9

Track 3

Track 6

Track 4

SIC I LI KE THIS IS THE

MU SIC

67

Track 10

Track 5

Track 2

Track 9

Track 3

Track 6

Track 4

69

Track 10

Track 5

Track 2

Track 9

Track 3

Track 6

Track 4

71

Track 10

Track 5

Track 2

Track 9

Track 3

Track 6

Track 4

73

Track 10

Track 1

Track 2

Track 9

Track 7

Track 4

I LI KE A FIRE'S BUR NING INSI

75

Track 10

Track 1

DE OF ME FE EL THE RHY

Track 2

Track 9

Track 7

Track 4

77

Track 10

Track 1

THM OF LIFE I NEED YOUR LO VING TO

Track 2

Track 9

Track 7

Track 4

79

Track 10

Track 1

Track 2

Track 9

Track 7

Track 4

SET ME FREE WONT YOU ST

80

Track 10

Track 1

Track 5

Track 2

Track 9

Track 3

Track 7

Track 6

Track 4

AY BY MY SIDE THIS IS THE MU

82

Track 10

Track 1

SIC I LI KE THIS IS THE

Track 5

Track 2

Track 9

Track 3

Track 6

Track 4

83

Track 10

Track 1

MU

Track 5

Track 2

Track 9

Track 3

Track 6

Track 4

||

84

Track 10

Track 1

SIC I LI KE THIS IS THE MU

Track 5

Track 2

Track 9

Track 3

Track 6

Track 4

86

Track 10

Track 1

SIC I LI KE THIS IS THE

Track 5

Track 2

Track 9

Track 3

Track 6

Track 4

88

Track 10

Track 1

MU SIC I LI KE THIS IS THE

Track 5

Track 2

Track 9

Track 3

Track 6

Track 4

90

Track 10

Track 1

MU SIC I LI KE THIS IS

Track 5

Track 2

Track 9

Track 3

Track 6

Track 4

91

Track 10

Track 1

THE

Track 5

Track 2

Track 9

Track 3

Track 6

Track 4

92

Track 10

Track 1

MUSIC I LIKE THIS IS THE MUSIC

Track 5

Track 2

Track 9

Track 3

Track 6

Track 4

94

Track 10

Track 1

SIC I LI KE THIS IS THE

Track 5

Track 2

Track 9

Track 3

Track 6

Track 4

95

Track 10

Track 1

MU

Track 5

Track 2

Track 9

Track 3

Track 6

Track 4

97

Track 10

Track 1

Track 2

Track 9

Track 7

Track 4

SIC I LI KE YOUR LOVE IS COMING

99

Track 10

Track 1

Track 2

Track 9

Track 7

Track 4

INTO MY LIFE MAKES ME FEEL GOOD

101

Track 10

Track 1

Track 2

Track 9

Track 7

Track 4

IN SI DE AND IN A MO ME NT

103

Track 10

Track 1

Track 2

Track 9

Track 7

Track 4

OF EX TASY FEE LI NG HIG HER HAN HIGH THIS IS THE

105

Track 10

Track 1

MU SIC I LI KE

Track 5

Track 2

Track 9

Track 3

Track 6

Track 4

107

Track 10

Track 1

Track 5

Track 2

Track 9

Track 3

Track 6

Track 4

109

Track 10

Track 1

Track 5

Track 2

Track 9

Track 3

Track 6

Track 4

111

Track 10

Track 1

Track 5

Track 2

Track 9

Track 3

Track 6

Track 4

113

Track 10

Track 1

Track 5

Track 2

Track 9

Track 3

Track 6

Track 4

115

Track 10

Track 1

Track 5

Track 2

Track 9

Track 3

Track 6

Track 4

117

Track 10

Track 1

Track 5

Track 2

Track 9

Track 3

Track 6

Track 4

119

Track 10

Track 1

Track 5

Track 2

Track 9

Track 3

Track 6

Track 4

121

Track 10

Track 1

Track 5

Track 2

Track 9

Track 3

Track 6

Track 4

123

Track 10

Track 1

Track 5

Track 2

Track 9

Track 3

Track 6

Track 4

124

Track 10

Track 1

Track 5

Track 2

Track 9

Track 3

Track 6

Track 4

126

Track 10

Track 1

Track 5

Track 2

Track 9

Track 3

Track 6

Track 4

127

Track 10

Track 1

Track 5

Track 2

Track 9

Track 3

Track 6

Track 4

Track 10

Alexia - The Music I Like

♩ = 134,000061

3

5

7

9

11

13

15

17

19

V.S.

21

23

25

27

29

31

33

35

37

39

41

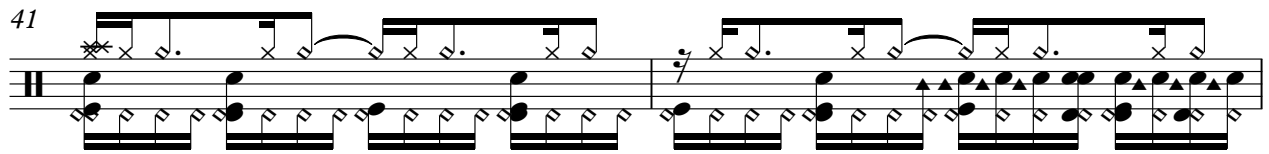

43

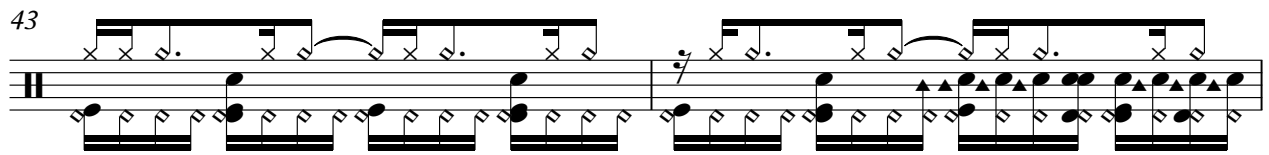

45

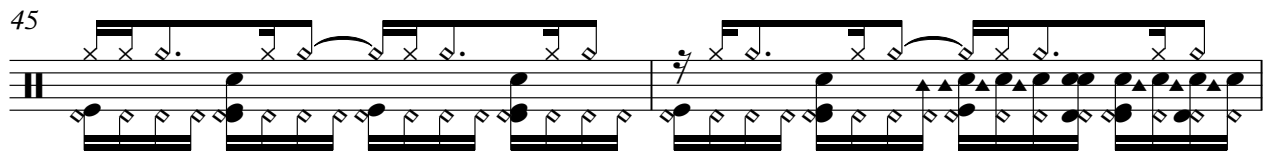

47

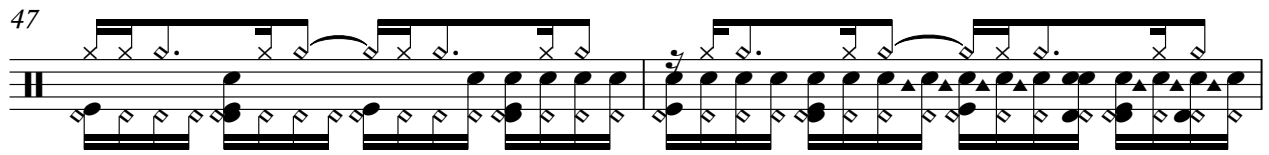

49

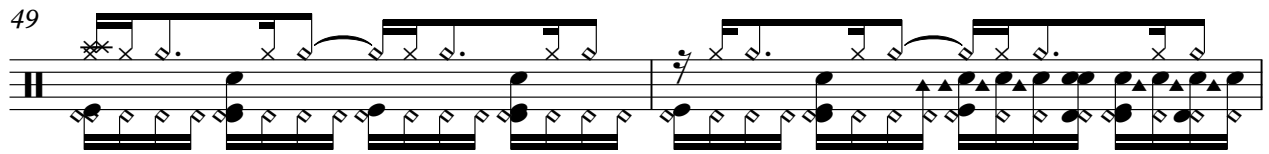

51

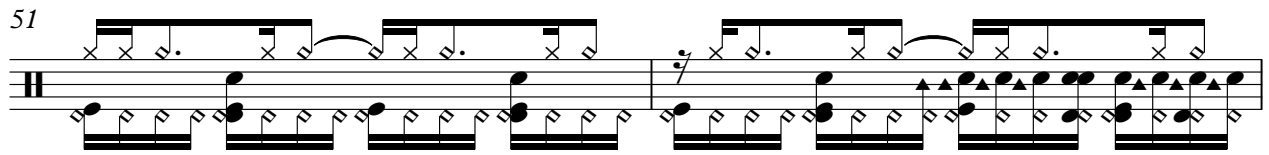

53

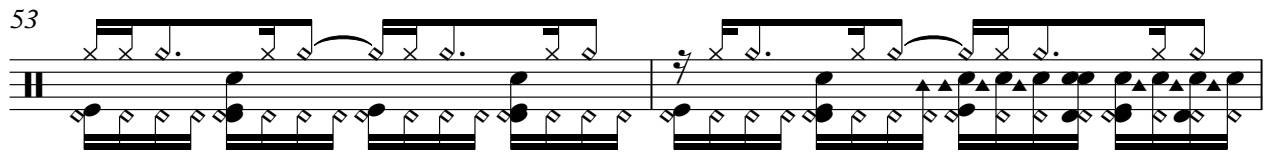

55

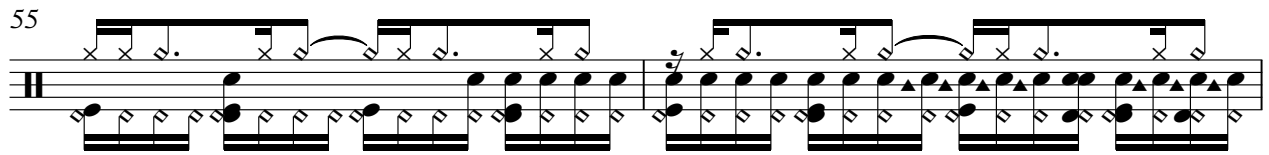

57

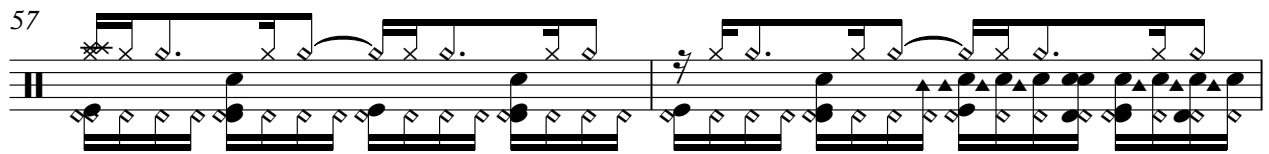

59

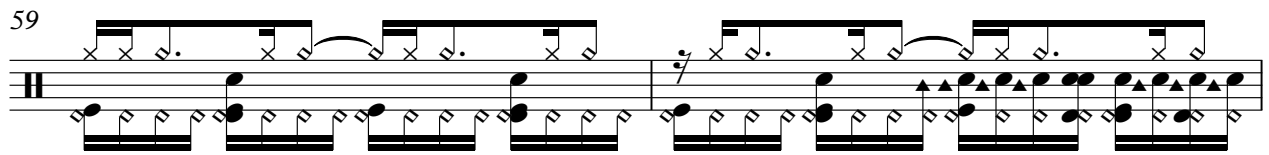

V.S.

61

63

65

67

69

71

73

75

77

79

81

83

85

87

89

91

93

95

98

100

V.S.

102

104

106

108

110

112

114

116

118

120

122

124

126

Alexia - The Music I Like

Track 1

♩ = 134,000061
8

YOU WISE MIND TO MY LIFE MAKES ME FREE

12

DE AND IN A MOMENT OF EXTASY FEELING

16

HIGH THIS THE MUSIC I LIKE THIS THE MUSIC I

20

LIKE THIS IS THE MUSIC I LIKE THIS THE MUSIC I

24

LIKE THIS IS THE MUSIC I

33

LIKE YOUR LOVE IS COMING TO MY LIFE MAKES ME FEEL GOOD INS

37

I FEEL IN A MOMENT OF EXTASY FEELING

49

 HIGH I WANT TO LIVE WITH MY FANTASY DANCING IN

53

 TO THE HAND I CAN PLAY WITH MY DESTINY MAKES ME

56

 FEEL THIS THEMUSIC I LIKE THIS THEMUSIC

60

 I LIKE THIS THEMUSIC I LIKE THIS THEMUSIC

64

 SIC I LIKE THIS IS THE MUSIC SIC

73

 I LIKE A FIRE BURNING IN SIDE OF ME FEEL THE RHYTHM

77

 THEM OF LIFE NEED YOUR LOVING TO SET ME FREE FROM YOU STAY

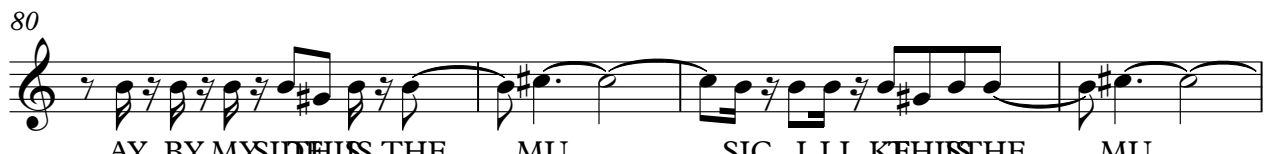
80

 BY MY SIDE THIS IS THE MUSIC SIC I LIKE THIS THEMUSIC

84

 SIC I LIKE THIS THEMUSIC SIC I LIKE THIS THEMUSIC

88

 MUSIC I LIKE THIS IS THE MUSIC SIC I LIKE THIS IS

91

THE SIC I LI KE THIS IS THE MU

94

SIC I LI KE THIS IS THE MU

97

SIC I LI KE YOUR OV ER S OM ING INTO MY L I A K E ME FEEL GOOD

101

IN SI DE AN D IN A MO ME NT OF EX T AS FEEL I NG

104

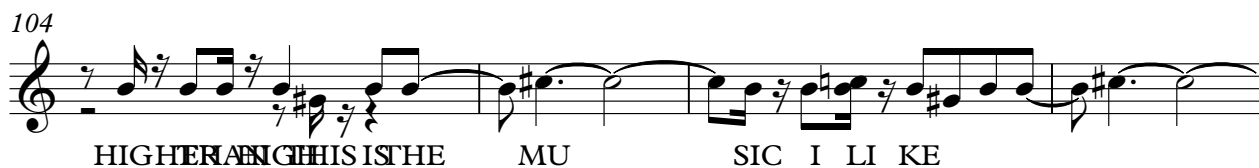

HIG HER AN D HIG HER IS THE MU SIC I LI KE

108

112

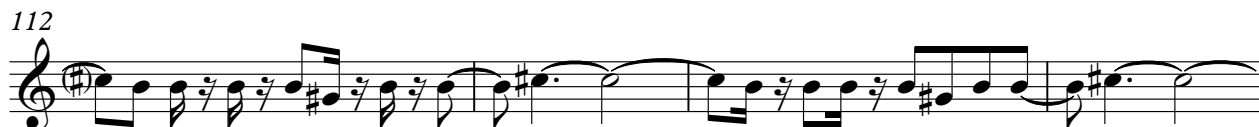

116

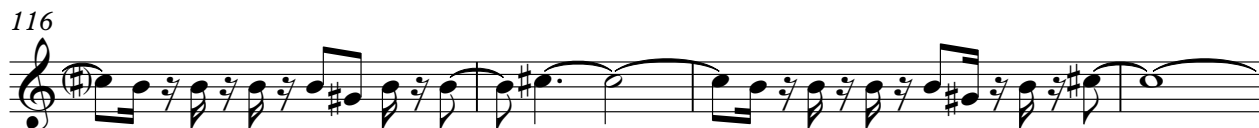

120

123

V.S.

126

Track 5

Alexia - The Music I Like

♩ = 134,000061

16

18

20

22

24

26

28

30

32

8

41

43

45

47

57

59

61

63

65

67

69

71

81

83

85

87

89

91

93

95

125

127

Track 2

Alexia - The Music I Like

♩ = 134,000061

8

12

16

20

23

26

29

32

36

40

V.S.

79

83

86

89

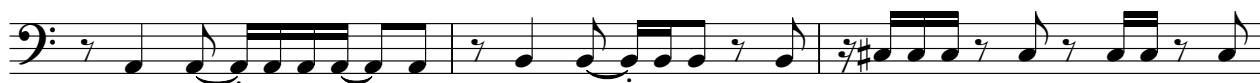

92

95

99

103

107

110

V.S.

113

116

119

122

125

Track 9

Alexia - The Music I Like

♩ = 134,000061

8

12

16

20

23

26

29

32

36

40

V.S.

44

47

51

55

59

62

65

68

71

75

79

83

86

89

92

95

99

103

107

110

V.S.

113

116

119

122

125

Track 3 Alexia - The Music I Like

♩ = 134,000061

16

19

22

25

28

31

8

41

44

47

8

57

60

63

66

69

72

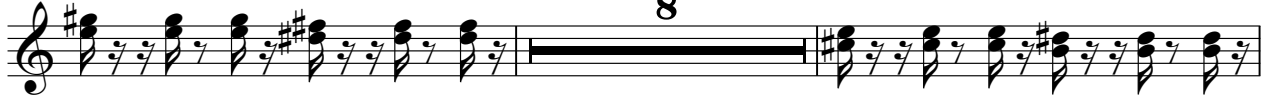

82

85

88

91

94

97

107

110

113

116

119

122

125

127

Alexia - The Music I Like

Track 7

♩ = 134,000061

8

11

13

15

16

17

35

37

39

40

8

102

104

24

Track 6

Alexia - The Music I Like

♩ = 134,000061

16

19

22

25

28

31

8

41

44

47

8

57

60

63

66

69

72

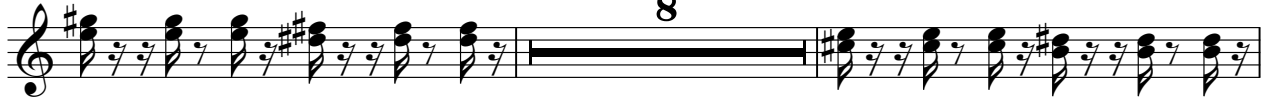

82

85

88

91

Track 4

Alexia - The Music I Like

♩ = 134,000061

3

5

7

9

11

13

15

17

19

V.S.

V.S.

81

83

85

87

89

91

93

95

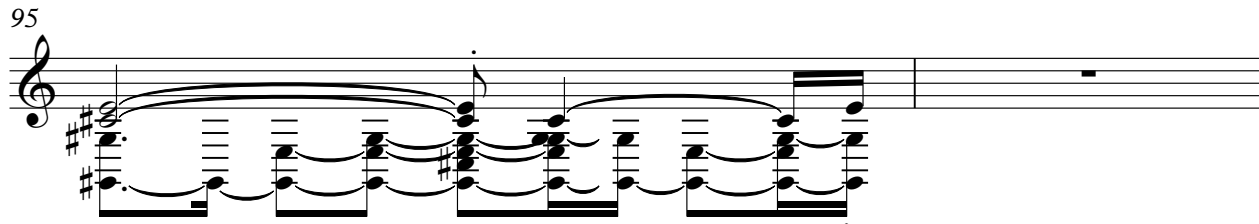

117

119

121

123

125

127
