

# Alice DeeJay - Back In My Life

0.0"  
1.1,00  
Made by Izzet Selanik ( selanik@telekabel.nl )

♩ = 137,999878

Descant Recorder

Descant Recorder

Percussion

Flexatone

Fretless Electric Bass

Electric Clavichord

Synth Brass

Reverse Cymbals

Tape Sampler Keyboard [Brass]

Synth Strings

Lead 1 (Square)

Lead 1 (Square)

Pad 5 (Bowed)

~~Izzet Selanik ( selanik@telekabel.nl )~~

Izzet Selanik

This file is made by Izzet Selanik. demon.nl

♩ = 137,999878

Izzet Selanik ( selanik@telekabel.nl )

Izzet Selanik ( selanik@telekabel.nl )

4

Perc.

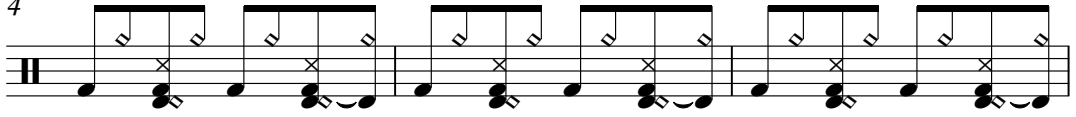

7

Perc.

Lead 1

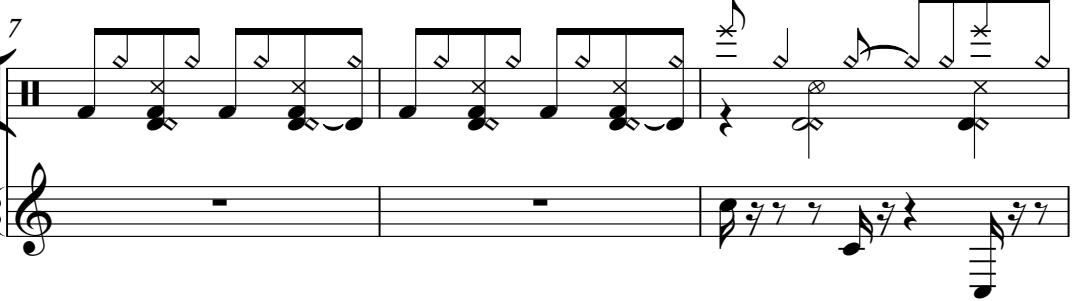

10

D. Rec.

D. Rec.

Perc.

E. Bass

Lead 1

12

D. Rec.

D. Rec.

Perc.

E. Bass

Lead 1

14

D. Rec.

D. Rec.

Perc.

Flex.

E. Bass

Lead 1

15

D. Rec.

D. Rec.

Perc.

E. Bass

Lead 1

16

D. Rec.

D. Rec.

Perc.

E. Bass

Lead 1

17

D. Rec.

D. Rec.

Perc.

Flex.

E. Bass

Lead 1

18

D. Rec.

D. Rec.

Perc.

E. Bass

E. Clav.

Lead 1

19

D. Rec.

D. Rec.

Perc.

E. Bass

E. Clav.

Lead 1

21

D. Rec.

D. Rec.

Perc.

E. Bass

E. Clav.

Lead 1

23

D. Rec.

D. Rec.

Perc.

E. Bass

E. Clav.

Lead 1

25

D. Rec.

D. Rec.

Perc.

E. Bass

E. Clav.

Lead 1

26

D. Rec.

D. Rec.

Perc.

Flex.

E. Bass

E. Clav.

Lead 1

27

D. Rec.

D. Rec.

Perc.

Flex.

E. Bass

E. Clav.

Lead 1

28

D. Rec.

D. Rec.

Perc.

Flex.

E. Bass

E. Clav.

Lead 1

29

30

D. Rec.

D. Rec.

Perc.

Flex.

E. Bass

E. Clav.

Lead 1

31

D. Rec.

D. Rec.

Perc.

Flex.

E. Bass

E. Clav.

Lead 1

32

D. Rec.

D. Rec.

Perc.

Flex.

E. Bass

E. Clav.

Lead 1

33

D. Rec.

D. Rec.

Perc.

Flex.

E. Bass

E. Clav.

Lead 1

35

D. Rec.

D. Rec.

Perc.

Flex.

E. Bass

Syn. Str.

Lead 1

Pad 5

36

D. Rec.

Perc.

Flex.

E. Bass

Syn. Str.

Lead 1

Pad 5

38

Perc.

Flex.

E. Bass

Syn. Str.

Lead 1

Pad 5

39

Perc.

Flex.

E. Bass

Syn. Str.

Lead 1

Pad 5

40

41

42

Perc.

Flex.

E. Bass

Syn. Str.

Lead 1

Pad 5

43

D. Rec.

Perc.

Flex.

E. Bass

Syn. Str.

Lead 1

Pad 5

44

D. Rec.

Perc.

Flex.

E. Bass

Syn. Str.

Lead 1

Pad 5

45

D. Rec.

Perc.

Flex.

E. Bass

Syn. Str.

Lead 1

Pad 5

46

D. Rec.

Perc.

Flex.

E. Bass

Syn. Str.

Lead 1

Pad 5

47

D. Rec.

Perc.

Flex.

E. Bass

Syn. Str.

Lead 1

Pad 5

Detailed description of the musical score: The score is for measures 47-50. Measure 47 begins with a treble clef and a key signature of one flat. The D. Rec. staff features a long note with a slur. The Perc. staff has a complex rhythmic pattern with slurs. The Flex. staff has a rhythmic pattern with slurs. The E. Bass staff has a rhythmic pattern with slurs. The Syn. Str. staff has a chord. The Lead 1 staff has a rhythmic pattern with slurs. The Pad 5 staff has a chord.

48

D. Rec.

Perc.

Flex.

E. Bass

Syn. Str.

Lead 1

Pad 5

49

D. Rec.

Perc.

Flex.

E. Bass

Syn. Str.

Lead 1

Pad 5

50

D. Rec.

Perc.

Flex.

E. Bass

Syn. Str.

Lead 1

Pad 5

51

D. Rec.

Perc.

Flex.

E. Bass

Syn. Str.

Lead 1

Pad 5

53

D. Rec.

Perc.

Flex.

E. Bass

Syn. Str.

Lead 1

Pad 5

55

D. Rec.

Perc.

Flex.

E. Bass

Syn. Str.

Lead 1

Pad 5

56

D. Rec.

Perc.

Flex.

E. Bass

Syn. Str.

Lead 1

Pad 5

57

D. Rec.

Perc.

Flex.

E. Bass

Syn. Str.

Lead 1

Pad 5

Detailed description of the musical score: The score is for measures 57-60. The D. Rec. staff is empty. The Perc. staff features a complex rhythmic pattern with sixteenth notes and triplets, marked with '6' below the notes. The Flex. staff has a simple rhythmic accompaniment with eighth notes and rests. The E. Bass staff has a simple rhythmic accompaniment with eighth notes and rests. The Syn. Str. staff has a sustained harmonic support with a long note. The Lead 1 staff has a simple rhythmic accompaniment with eighth notes and rests. The Pad 5 staff has a sustained harmonic support with a long note.

58

Perc.

Flex.

Syn. Br.

Rev. Cym.

Tape Smp. Brs

Syn. Str.

Lead 1

Lead 1

Pad 5

60

Syn. Br.

Tape Smp. Brs

Lead 1

62

Syn. Br.

Tape Smp. Brs

Lead 1

64

Perc.

Syn. Br.

Tape Smp. Brs

Lead 1

66

Perc.

Syn. Br.

Tape Smp. Brs

Lead 1

67

Perc.

E. Bass

Syn. Br.

Tape Smp. Brs

Lead 1

69

Perc.

E. Bass

Syn. Br.

Tape Smp. Brs

Lead 1

71

Perc.

E. Bass

Syn. Br.

Tape Smp. Brs

Lead 1

73

Perc.

E. Bass

Syn. Br.

Tape Smp. Brs

Lead 1

75

D. Rec.

Perc.

E. Bass

Syn. Br.

Tape Smp. Brs

Lead 1

76

D. Rec.

Perc.

E. Bass

Syn. Br.

Tape Smp. Brs

Lead 1

77

D. Rec.

Perc.

E. Bass

Syn. Br.

Tape Smp. Brs

Lead 1

78

D. Rec.

Perc.

E. Bass

Syn. Br.

Tape Smp. Brs

Lead 1

79

D. Rec.

Perc.

E. Bass

Syn. Br.

Tape Smp. Brs

Lead 1

81

D. Rec.

Perc.

E. Bass

Syn. Br.

Tape Smp. Brs

Lead 1

82

D. Rec.

Perc.

E. Bass

Syn. Br.

Tape Smp. Brs

Lead 1

83

D. Rec.

Perc.

E. Bass

Syn. Br.

Tape Smp. Brs

Lead 1

85

D. Rec.

Perc.

E. Bass

Syn. Br.

Tape Smp. Brs

Lead 1

87

D. Rec.

Perc.

E. Bass

Syn. Br.

Tape Smp. Brs

Lead 1

88

D. Rec.

Perc.

E. Bass

Syn. Br.

Tape Smp. Brs

Lead 1

89

D. Rec.

Perc.

E. Bass

Syn. Br.

Tape Smp. Brs

Lead 1

90

D. Rec.

D. Rec.

Perc.

Flex.

E. Bass

Syn. Br.

Rev. Cym.

Tape Smp. Brs

Lead 1

Lead 1

92

D. Rec.

D. Rec.

Perc.

Flex.

E. Bass

Lead 1

94

D. Rec.

D. Rec.

Perc.

Flex.

E. Bass

Lead 1

96

D. Rec.

D. Rec.

Perc.

Flex.

E. Bass

Lead 1

98

D. Rec.

D. Rec.

Perc.

Flex.

E. Bass

Lead 1

99

D. Rec.

D. Rec.

Perc.

Flex.

E. Bass

Syn. Str.

Lead 1

Pad 5

100

D. Rec.

D. Rec.

Perc.

Flex.

E. Bass

Syn. Str.

Lead 1

Pad 5

102

D. Rec.

D. Rec.

Perc.

Flex.

E. Bass

Syn. Str.

Lead 1

Pad 5

104

D. Rec.

D. Rec.

Perc.

Flex.

E. Bass

Syn. Str.

Lead 1

Pad 5

106

D. Rec.

D. Rec.

Perc.

Flex.

E. Bass

Rev. Cym.

Syn. Str.

Lead 1

Pad 5

108

Perc.

Syn. Br.

Rev. Cym.

Tape Smp. Brs

Lead 1

110

Perc.

Syn. Br.

Rev. Cym.

Tape Smp. Brs

Lead 1

112

Perc.

Syn. Br.

Rev. Cym.

Tape Smp. Brs

Lead 1

114

Perc.

Syn. Br.

Tape Smp. Brs

Lead 1

116

Perc.

Syn. Br.

Tape Smp. Brs

Lead 1

6

6

118

Perc.

Syn. Br.

Tape Smp. Brs

Lead 1

3

6

3

3

6

120

Perc.

Syn. Br.

Tape Smp. Brs

Lead 1

121

Perc.

Syn. Br.

Tape Smp. Brs

Lead 1

123

Perc.

Syn. Br.

Tape Smp. Brs

Lead 1

6

124

D. Rec.

Perc.

E. Bass

Syn. Br.

Tape Smp. Brs

Syn. Str.

Lead 1

Lead 1

Pad 5

125

D. Rec.

Perc.

E. Bass

Syn. Br.

Tape Smp. Brs

Syn. Str.

Lead 1

Lead 1

Pad 5

126

D. Rec.

Perc.

E. Bass

Syn. Br.

Tape Smp. Brs

Syn. Str.

Lead 1

Lead 1

Pad 5

127

D. Rec.

Perc.

E. Bass

Syn. Br.

Tape Smp. Brs

Syn. Str.

Lead 1

Lead 1

Pad 5

129

D. Rec.

Perc.

E. Bass

Syn. Br.

Tape Smp. Brs

Syn. Str.

Lead 1

Lead 1

Pad 5

130

D. Rec.

Perc.

E. Bass

Syn. Br.

Tape Smp. Brs

Syn. Str.

Lead 1

Lead 1

Pad 5

131

D. Rec.

Perc.

E. Bass

Syn. Br.

Tape Smp. Brs

Syn. Str.

Lead 1

Lead 1

Pad 5

132

D. Rec.

Perc.

E. Bass

Syn. Br.

Tape Smp. Brs.

Syn. Str.

Lead 1

Lead 1

Pad 5

133

D. Rec.

Perc.

E. Bass

Syn. Br.

Tape Smp. Brs

Syn. Str.

Lead 1

Lead 1

Pad 5

134

D. Rec.

Perc.

E. Bass

Syn. Br.

Tape Smp. Brs

Syn. Str.

Lead 1

Lead 1

Pad 5

135

D. Rec.

Perc.

E. Bass

Syn. Br.

Tape Smp. Brs

Syn. Str.

Lead 1

Lead 1

Pad 5

137

D. Rec.

Perc.

E. Bass

Syn. Br.

Tape Smp. Brs

Syn. Str.

Lead 1

Lead 1

Pad 5

139

Perc.

E. Bass

Syn. Br.

Tape Smp. Brs

Syn. Str.

Lead 1

Lead 1

Pad 5

140

D. Rec.

D. Rec.

Perc.

E. Bass

E. Clav.

Syn. Br.

Tape Smp. Brs

Syn. Str.

Lead 1

Lead 1

Pad 5

141

D. Rec.

D. Rec.

Perc.

E. Bass

E. Clav.

Syn. Br.

Tape Smp. Brs

Syn. Str.

Lead 1

Lead 1

Pad 5

142

D. Rec.

D. Rec.

Perc.

E. Bass

E. Clav.

Syn. Br.

Tape Smp. Brs

Syn. Str.

Lead 1

Lead 1

Pad 5

143

D. Rec.

D. Rec.

Perc.

E. Bass

E. Clav.

Syn. Br.

Tape Smp. Brs

Syn. Str.

Lead 1

Lead 1

Pad 5

144

D. Rec.

D. Rec.

Perc.

E. Bass

E. Clav.

Syn. Br.

Tape Smp. Brs

Syn. Str.

Lead 1

Lead 1

Pad 5

145

D. Rec.

D. Rec.

Perc.

E. Bass

E. Clav.

Syn. Br.

Tape Smp. Brs

Syn. Str.

Lead 1

Lead 1

Pad 5

146

D. Rec.

D. Rec.

Perc.

E. Bass

E. Clav.

Syn. Br.

Tape Smp. Brs

Syn. Str.

Lead 1

Lead 1

Pad 5

147

D. Rec.

D. Rec.

Perc.

E. Bass

E. Clav.

Syn. Br.

Tape Smp. Brs

Syn. Str.

Lead 1

Lead 1

Pad 5

148

D. Rec.

D. Rec.

Perc.

E. Bass

E. Clav.

Syn. Br.

Tape Smp. Brs

Syn. Str.

Lead 1

Lead 1

Pad 5

149

D. Rec.

D. Rec.

Perc.

E. Bass

E. Clav.

Syn. Br.

Tape Smp. Brs

Syn. Str.

Lead 1

Lead 1

Pad 5

150

D. Rec.

D. Rec.

Perc.

E. Bass

E. Clav.

Syn. Br.

Tape Smp. Brs

Syn. Str.

Lead 1

Lead 1

Pad 5

151

D. Rec.

D. Rec.

Perc.

E. Bass

E. Clav.

Syn. Br.

Tape Smp. Brs

Syn. Str.

Lead 1

Lead 1

Pad 5

152

D. Rec.

D. Rec.

Perc.

E. Bass

E. Clav.

Syn. Br.

Tape Smp. Brs

Syn. Str.

Lead 1

Lead 1

Pad 5

153

D. Rec.

D. Rec.

Perc.

E. Bass

E. Clav.

Syn. Br.

Tape Smp. Brs

Syn. Str.

Lead 1

Lead 1

Pad 5

154

D. Rec.

D. Rec.

Perc.

E. Bass

E. Clav.

Syn. Br.

Tape Smp. Brs

Syn. Str.

Lead 1

Lead 1

Pad 5

155

D. Rec.

D. Rec.

Perc.

E. Bass

E. Clav.

Syn. Br.

Tape Smp. Brs

Syn. Str.

Lead 1

Lead 1

Pad 5

156

D. Rec.

Perc.

Syn. Str.

Lead 1

Descant Recorder

Alice DeeJay - Back In My Life

♩ = 137,999878  
9

13

17

21

25

29

33

7

Izzet Selanik (selanik@telekabel.nl)  
Izzet Selanik (selanik@telekabel.nl)

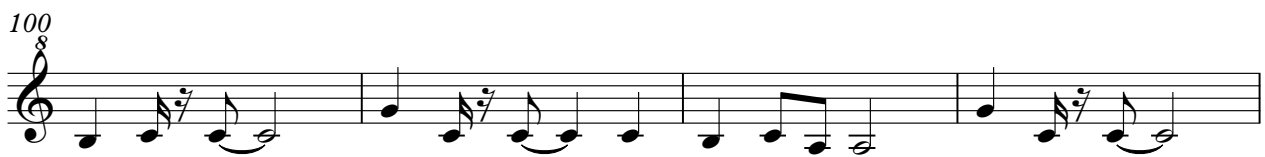
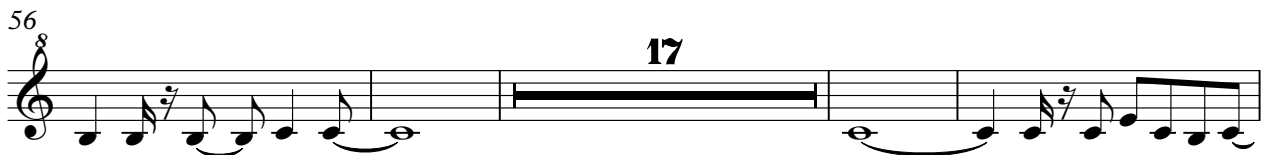
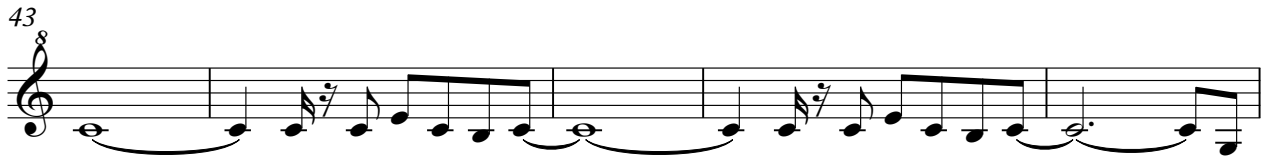

104

17

125

130

134

140

145

149

153

2

♩ = 137,999878  
**9**

13

17

21

25

29

33

35

**54**

Izzet Selanik (selanik@telekabel.nl)  
Izzet Selanik (selanik@telekabel.nl)

# Alice DeeJay - Back In My Life

## Percussion

♩ = 137,999878

5

8

12

15

17

19

23

26

29

Izzet Selanik (selanik@telekabel.nl)  
Izzet Selanik (selanik@telekabel.nl)

V.S.

31

33

36

39

41

43

45

47

49

51

Percussion

54

56

57

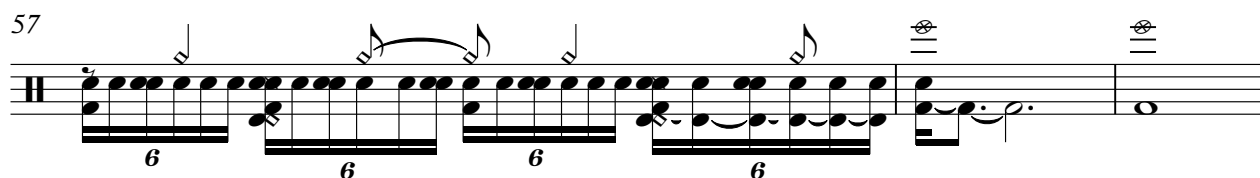

60

66

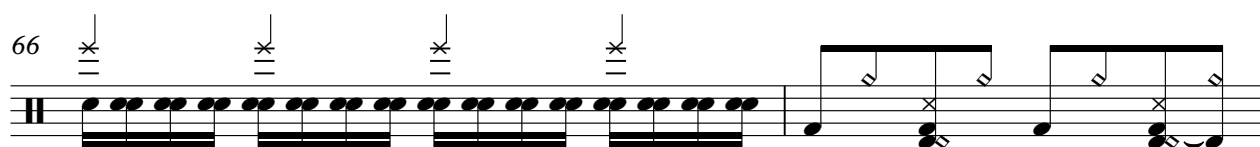

68

71

74

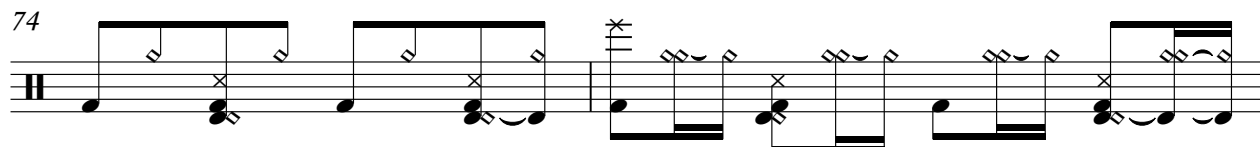

76

78

V.S.

Percussion

80

82

85

88

89

91

94

97

100

103

106

112

117

119

121

123

126

129

132

135

V.S.

Percussion

138

141

144

147

150

153

♩ = 137,999878

13 3 9

27

29

31

33

36

38

40

42

44

Izzet Selanik (selanik@telekabel.nl)  
Izzet Selanik (selanik@telekabel.nl)

V.S.

97

99

101

103

105

106

51

♩ = 137,999878

9

12

15

18

21

24

27

30

32

Izzet Selanik (selanik@telekabel.nl)  
Izzet Selanik (selanik@telekabel.nl)

35

38

41

44

47

50

53

56

67

70

73

76

79

82

85

88

91

94

97

100

V.S.

103

106

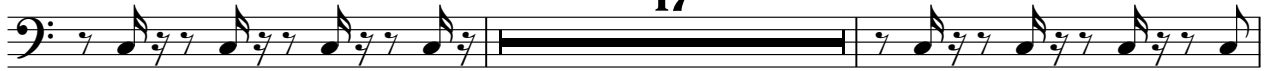

125

128

131

134

137

140

143

146

149

152

154

# Alice DeeJay - Back In My Life

Electric Clavichord

♩ = 137,999878

Alice DeeJay (selanik@telekabel.nl)

This file is made by Izzet Selanik

11-12-1999

**17**

Izzet Selanik

Please do not remove this copyright

17

19

19

21

21

23

23

25

25

27

27

29

29

31

31

33

**106**

Izzet Selanik ( selanik@telekabel.nl )

Izzet Selanik ( selanik@telekabel.nl )

140

142

144

146

148

150

152

154

# Alice DeeJay - Back In My Life

## Synth Brass

♩ = 137,999878

58

61

64

67

70

73

76

79

82

85

Izzet Selanik (selanik@telekabel.nl)  
Izzet Selanik (selanik@telekabel.nl)

V.S.

88

91

17

110

113

116

119

121

124

126

128

130

132

134

136

138

140

142

144

146

148

V.S.

### Synth Brass

150

152

154

Reverse Cymbals

Alice DeeJay - Back In My Life

♩ = 137,999878

57 31

91

16

111

44

Izzet Selanik (selanik@telekabel.nl)  
Izzet Selanik (selanik@telekabel.nl)

Tape Sampler Keyboard [Brass] Alice DeeJay - Back In My Life

♩ = 137,999878

58

61

64

67

70

73

76

79

82

85

Izzet Selanik (selanik@telekabel.nl)  
Izzet Selanik (selanik@telekabel.nl)

V.S.

128

130

133

136

138

141

Tape Sampler Keyboard [Brass]

144

146

149

152

154

Synth Strings

Alice DeeJay - Back In My Life

♩ = 137,999878

**34**

41

50

59 **40**

105 **17**

128

137

146

152

Izzet Selanik (selanik@telekabel.nl)  
Izzet Selanik (selanik@telekabel.nl)

# Alice DeeJay - Back In My Life

## Lead 1 (Square)

♩ = 137,999878

7

11

14

17

20

23

26

29

32

35

Izzet Selanik (selanik@telekabel.nl)  
Izzet Selanik (selanik@telekabel.nl)

V.S.

99

102

105

108

126

129

132

135

138

141

V.S.

Lead 1 (Square)

144

147

150

153

155

# Alice DeeJay - Back In My Life

## Lead 1 (Square)

♩ = 137,999878

58

61

64

67

70

73

76

79

82

85

Izzet Selanik (selanik@telekabel.nl)  
Izzet Selanik (selanik@telekabel.nl)

V.S.

Lead 1 (Square)

88

91

17

110

113

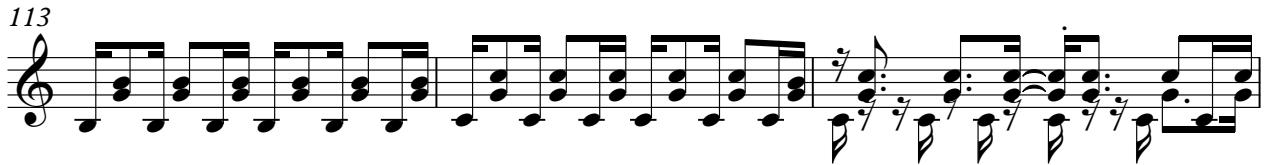

116

119

121

124

126

128

Lead 1 (Square)

130

132

134

136

138

140

142

144

146

148

V.S.

Lead 1 (Square)

150

152

154

♩ = 137,999878

34

41

50

59

40

105

17

129

138

147

152

2

Izzet Selanik (selanik@telekabel.nl)  
Izzet Selanik (selanik@telekabel.nl)