

Alice DeeJay - Better Off Alone

♩ = 136,000153

BD use your own sample

Drums

Snare

Lead Right

Lead Left

Bass

Aah

Bass String

Bass Lead Left

Atmosphere/Brightness You choose

Voice

String

If you can do this noise please inform me

♩ = 136,000153

BD use your own sample

Drums

Lead Right

Lead Left

Bass

4

Alice DeeJay

8

BD use your own sample

Drums

Snare

Lead Right

Lead Left

Bass

If you can do this noise please inform me

||

11

BD use your own sample

Drums

Lead Right

Lead Left

Bass

||

14

BD use your own sample

Drums

Snare

Lead Right

Lead Left

Bass

If you can do this noise please inform me

||

17

BD use your own sample

Drums

Snare

Lead Right

Lead Left

Bass

Aah

Bass String

String

If you can do this noise please inform me

20

Lead Right

Lead Left

Aah

Bass String

String

24

BD use your own sample

Snare

Lead Right

Lead Left

Aah

Bass String

Bass Lead Left

Bass Lead Right

String

27

Lead Right

Lead Left

Bass Lead Left

Bass Lead Right

30

Snare

Lead Right

Lead Left

Bass Lead Left

Bass Lead Right

If you can do this noise please inform me

If you can do this noise please inform me

33

BD use your own sample

Drums

Snare

Lead Right

Lead Left

Bass

Bass Lead Left

Bass Lead Right

If you can do this noise please inform me

35

BD use your own sample

Drums

Lead Right

Lead Left

Bass

Bass Lead Left

Bass Lead Right

38

BD use your own sample

Drums

Lead Right

Lead Left

Bass

Bass Lead Left

Bass Lead Right

41

BD use your own sample

Drums

Snare

Lead Right

Lead Left

Bass

Bass Lead Left

Bass Lead Right

Voice

44

BD use your own sample

Drums

Lead Right

Lead Left

Bass

Bass Lead Left

Bass Lead Right

Voice

47

BD use your own sample

Drums

Snare

Lead Right

Lead Left

Bass

Bass Lead Left

Bass Lead Right

Voice

50

BD use your own sample

Drums

Snare

Lead Right

Lead Left

Bass

Bass Lead Left

Bass Lead Right

Atmosphere/Brightness You choose

Voice

52

BD use your own sample

Drums

Lead Right

Lead Left

Bass

Bass Lead Left

Bass Lead Right

Atmosphere/Brightness You choose

Voice

54

BD use your own sample

Drums

Lead Right

Lead Left

Bass

Bass Lead Left

Bass Lead Right

Atmosphere/Brightness You choose

Voice

56

BD use your own sample

Drums

Snare

Lead Right

Lead Left

Bass

Bass Lead Left

Bass Lead Right

Atmosphere/Brightness You choose

Voice

58

BD use your own sample

Drums

Snare

Bass

Bass Lead Left

Bass Lead Right

Atmosphere/Brightness You choose

60

BD use your own sample

Drums

Bass

Bass Lead Left

Bass Lead Right

Atmosphere/Brightness You choose

62

BD use your own sample

Drums

Bass

Bass Lead Left

Bass Lead Right

Atmosphere/Brightness You choose

64

BD use your own sample

Drums

Snare

Bass

Bass Lead Left

Bass Lead Right

Atmosphere/Brightness You choose

66

BD use your own sample

Drums

Snare

Bass

Bass Lead Left

Bass Lead Right

Voice

69

BD use your own sample

Drums

Snare

Bass

Bass Lead Left

Bass Lead Right

Voice

72

BD use your own sample

Drums

Snare

Bass

Bass Lead Left

Bass Lead Right

Voice

75

Bass Lead Left

Bass Lead Right

Voice

78

Bass Lead Left

Bass Lead Right

Voice

81

BD use your own sample

Snare

Lead Right

Lead Left

Aah

Bass String

Bass Lead Left

Bass Lead Right

Atmosphere/Brightness You choose

String

84

86

88

BD use your own sample

Drums

Snare

Lead Right

Lead Left

Bass

Aah

Bass String

Bass Lead Left

Bass Lead Right

Atmosphere/Brightness You choose

String

91

BD use your own sample

Drums

Lead Right

Lead Left

Bass

Bass Lead Left

Bass Lead Right

Atmosphere/Brightness You choose

93

BD use your own sample

Drums

Snare

Lead Right

Lead Left

Bass

Bass Lead Left

Bass Lead Right

Atmosphere/Brightness You choose

95

BD use your own sample

Drums

Lead Right

Lead Left

Bass

Bass Lead Left

Bass Lead Right

Atmosphere/Brightness You choose

97

BD use your own sample

Drums

Snare

Lead Right

Lead Left

Bass

Bass Lead Left

Bass Lead Right

Atmosphere/Brightness You choose

Voice

99

BD use your own sample

Drums

Lead Right

Lead Left

Bass

Bass Lead Left

Bass Lead Right

Atmosphere/Brightness You choose

Voice

101

BD use your own sample

Drums

Snare

Lead Right

Lead Left

Bass

Bass Lead Left

Bass Lead Right

Atmosphere/Brightness You choose

Voice

103

BD use your own sample

Drums

Lead Right

Lead Left

Bass

Bass Lead Left

Bass Lead Right

Atmosphere/Brightness You choose

Voice

105

BD use your own sample

Drums

Snare

Lead Right

Lead Left

Bass

Bass Lead Left

Bass Lead Right

Atmosphere/Brightness You choose

Voice

107

BD use your own sample

Drums

Lead Right

Lead Left

Bass

Bass Lead Left

Bass Lead Right

Atmosphere/Brightness You choose

Voice

109

BD use your own sample

Drums

Snare

Lead Right

Lead Left

Bass

Bass Lead Left

Bass Lead Right

Atmosphere/Brightness You choose

Voice

111

BD use your own sample

Drums

Lead Right

Lead Left

Bass

Bass Lead Left

Bass Lead Right

Atmosphere/Brightness You choose

Voice

113

BD use your own sample

Drums

Snare

Lead Right

Lead Left

Bass

Bass Lead Left

Bass Lead Right

Atmosphere/Brightness You choose

Voice

116

BD use your own sample

Drums

Snare

Lead Right

Lead Left

Bass

Bass Lead Left

Bass Lead Right

Voice

119

BD use your own sample

Drums

Snare

Lead Right

Lead Left

Bass

Bass Lead Left

Bass Lead Right

Voice

121

BD use your own sample

Drums

Snare

Lead Right

Lead Left

Bass

Bass Lead Left

Bass Lead Right

Voice

Alice DeeJay - Better Off Alone

BD use your own sample

♩ = 136,000153

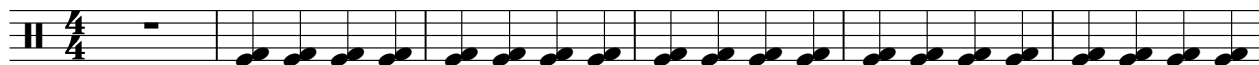

7

13

19

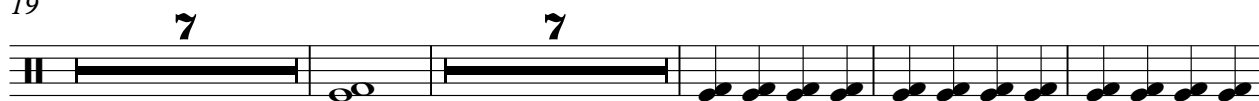

37

43

49

55

61

67

Alice DeeJay

V.S.

2

BD use your own sample

73

90

96

102

108

114

118

Alice DeeJay - Better Off Alone

Drums

♩ = 136,000153

5

10

13

16

16

34

37

40

43

46

49

Alice DeeJay

V.S.

52

55

58

61

64

67

70

73

16

91

94

97

100

103

106

109

112

115

118

120

Alice DeeJay - Better Off Alone

Snare

♩ = 136,000153

14

16

26

32

41

57

70

72

Alice DeeJay

2

Snare

82

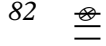

84

86

88

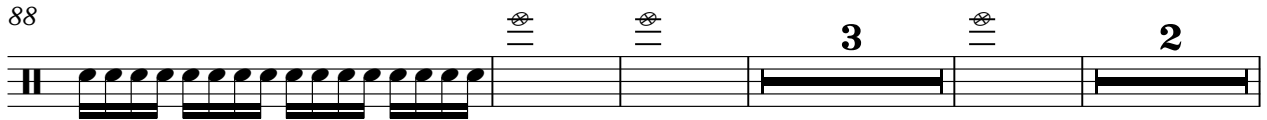

97

107

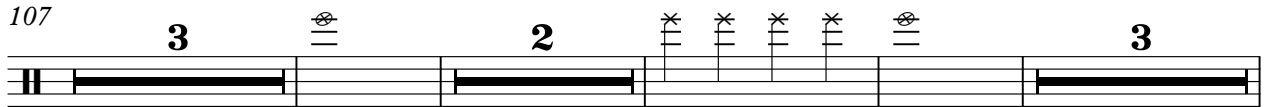

118

120

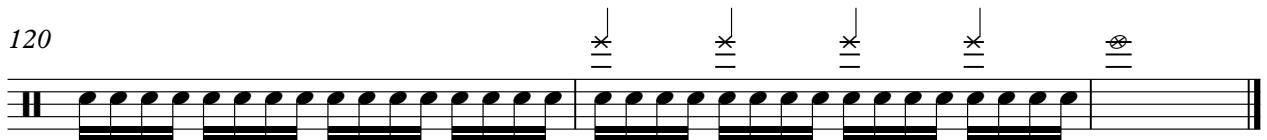

Alice DeeJay - Better Off Alone

Lead Right

♩ = 136,000153

7

12

16

20

24

28

32

36

40

Alice DeeJay

V.S.

44

48

52

56

24

82

86

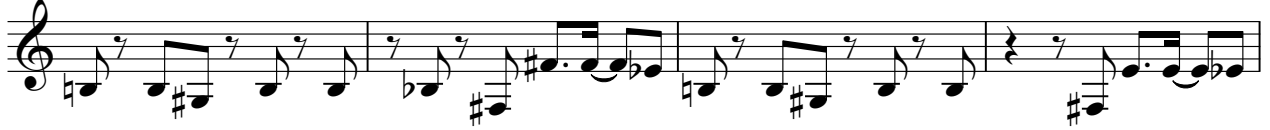

90

94

98

102

106

110

114

118

120

Alice DeeJay - Better Off Alone

Lead Left

♩ = 136,000153

7

12

16

20

24

28

32

36

40

Alice DeeJay

V.S.

44

48

52

56

24

82

86

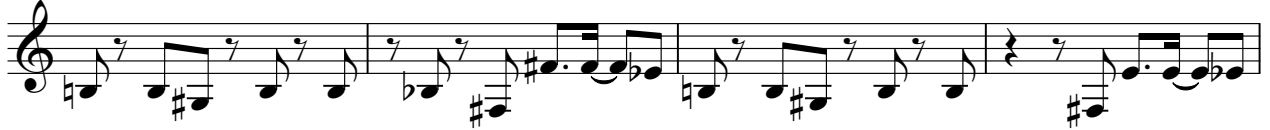

90

94

98

102

106

110

114

118

120

Alice DeeJay - Better Off Alone

Bass

♩ = 136,000153

5

9

13

17

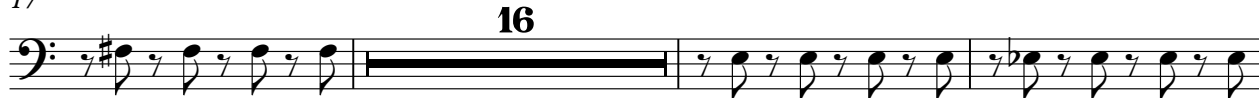

36

40

44

48

52

Alice DeeJay

V.S.

111

115

119

Aah

Alice DeeJay - Better Off Alone

♩ = 136,000153

17

25

56

85

34

Alice DeeJay

Bass String Alice DeeJay - Better Off Alone

♩ = 136,000153

17

Chord sequence for measures 17-24: E^{\flat} , D^{\flat} , E^{\sharp} , D^{\sharp} , E^{\flat} , D^{\flat} , E^{\sharp} .

25

56

Chord sequence for measures 25-34: D^{\sharp} , E^{\flat} , D^{\flat} , E^{\sharp} .

85

34

Chord sequence for measures 85-118: D^{\sharp} , E^{\flat} , D^{\flat} , E^{\sharp} .

Alice DeeJay

Bass Lead Left Alice DeeJay - Better Off Alone

♩ = 136,000153

25

28

31

34

37

40

43

46

49

52

Alice DeeJay

V.S.

Bass Lead Left

V.S.

121

Bass Lead Right Alice DeeJay - Better Off Alone

♩ = 136,000153

25

28

31

34

37

40

43

46

49

52

Alice DeeJay

V.S.

Bass Lead Right

V.S.

Bass Lead Right

121

Alice DeeJay - Better Off Alone
Atmosphere/Brightness You choose

♩ = 136,000153

49

51

53

55

57

59

61

63

65

16

Alice DeeJay

82

84

86

88

91

93

95

97

99

101

103

105

107

109

111

113

Alice DeeJay - Better Off Alone

Voice

♩ = 136,000153

41

45

50

55 9

68

74

79 17

99

104

109

Alice DeeJay

2

Voice

114

119

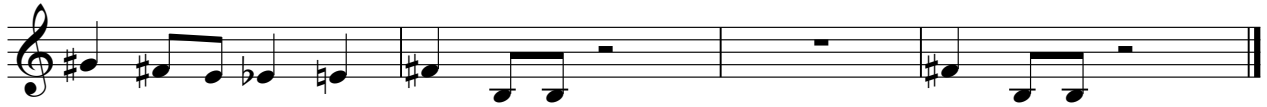

String Alice DeeJay - Better Off Alone

♩ = 136,000153

17

25

56

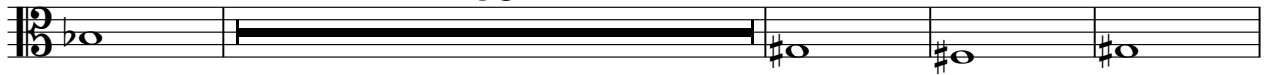

85

34

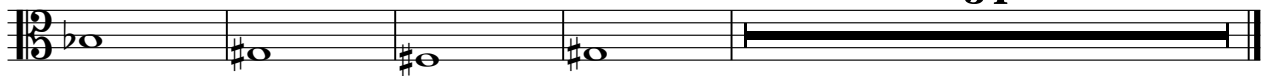

Alice DeeJay

Alice DeeJay - Better Off Alone

If you can do this noise please inform me

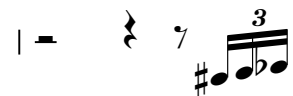
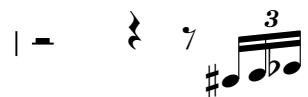
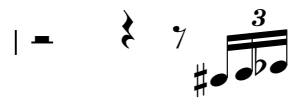
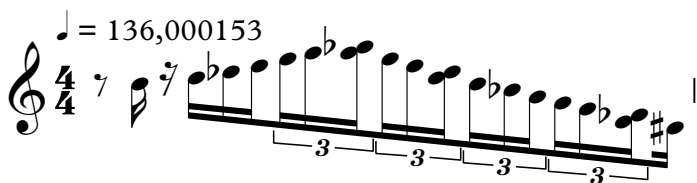

Alice DeeJay