

# Alice In Chains - No Excuses

♩ = 114,000168

Drums

Bass Guitar

Acoustic Guitar

Drums

Bass Guitar

Acoustic Guitar

Drums

Bass Guitar

Acoustic Guitar

Drums

10

Bass Guitar

Acoustic Guitar

Drums

12

Bass Guitar

Voice

Acoustic Guitar

Drums

14

Bass Guitar

Voice

Acoustic Guitar

Drums

16

Bass Guitar

Voice

Acoustic Guitar

Drums

18

Bass Guitar

Voice

Acoustic Guitar

Drums

20

Bass Guitar

Voice

Acoustic Guitar

Drums

22

Bass Guitar

Voice

Acoustic Guitar

Drums

24

Bass Guitar

Voice

Acoustic Guitar

Drums

26

Bass Guitar

Voice

Acoustic Guitar

Drums

28

Bass Guitar

Voice

Acoustic Guitar

Drums

Elec Guitar w/ Dist

30

Bass Guitar

Voice

Acoustic Guitar

Drums

Elec Guitar w/ Dist

32

Bass Guitar

Voice

Acoustic Guitar

Drums

Elec Guitar w/ Dist

34

Bass Guitar

Voice

Acoustic Guitar

Drums

Elec Guitar w/ Dist

36

Bass Guitar

Voice

Acoustic Guitar

Drums

Elec Guitar w/ Dist

38

Bass Guitar

Acoustic Guitar

Drums

Elec Guitar w/ Dist

40

Bass Guitar

Acoustic Guitar

Drums

42

Bass Guitar

Acoustic Guitar

Drums

44

Bass Guitar

Voice

Acoustic Guitar

Drums

46

Bass Guitar

Voice

Acoustic Guitar

Drums

48

Bass Guitar

Voice

Acoustic Guitar

Drums

50

Bass Guitar

Voice

Acoustic Guitar

Drums

52

Bass Guitar

Voice

Acoustic Guitar

Drums

10

54

Bass Guitar

Voice

Acoustic Guitar

Drums

56

Bass Guitar

Voice

Acoustic Guitar

Drums

58

Bass Guitar

Voice

Acoustic Guitar

Drums

60

Bass Guitar

Voice

Acoustic Guitar

Drums

Elec Guitar w/ Dist

62

Bass Guitar

Voice

Acoustic Guitar

Drums

Elec Guitar w/ Dist

64

Bass Guitar

Voice

Acoustic Guitar

Drums

Elec Guitar w/ Dist

66

Bass Guitar

Voice

Acoustic Guitar

Drums

Elec Guitar w/ Dist

68

Bass Guitar

Voice

Acoustic Guitar

Drums

Elec Guitar w/ Dist

70

Bass Guitar

Acoustic Guitar

Drums

Elec Guitar w/ Dist

72

Bass Guitar

Acoustic Guitar

Drums

74

Bass Guitar

Acoustic Guitar

Drums

76

Bass Guitar

Acoustic Guitar

Drums

Elec Guitar w/ Dist

78

Bass Guitar

Acoustic Guitar

Drums

Elec Guitar w/ Dist

80

Bass Guitar

Acoustic Guitar

Drums

Elec Guitar w/ Dist

82

Bass Guitar

Acoustic Guitar

Drums

Elec Guitar w/ Dist

84

Bass Guitar

Voice

Acoustic Guitar

Drums

Elec Guitar w/ Dist

16

86

Bass Guitar

Voice

Acoustic Guitar

Drums

Elec Guitar w/ Dist

88

Bass Guitar

Voice

Acoustic Guitar

Drums

90

Bass Guitar

Voice

Acoustic Guitar

Drums

92

Bass Guitar

Voice

Acoustic Guitar

Drums

94

Bass Guitar

Voice

Acoustic Guitar

Drums

96

Bass Guitar

Voice

Acoustic Guitar

Drums

18

98

Bass Guitar

Voice

Acoustic Guitar

Drums

100

Bass Guitar

Voice

Acoustic Guitar

Drums

Elec Guitar w/ Dist

102

Bass Guitar

Voice

Acoustic Guitar

Drums

Elec Guitar w/ Dist

104

Bass Guitar

Voice

Acoustic Guitar

Drums

Elec Guitar w/ Dist

106

Bass Guitar

Voice

Acoustic Guitar

Drums

Elec Guitar w/ Dist

108

Bass Guitar

Voice

Acoustic Guitar

Drums

Elec Guitar w/ Dist

110

Bass Guitar

Acoustic Guitar

Drums

Elec Guitar w/ Dist

112

Bass Guitar

Acoustic Guitar

Drums

114

Bass Guitar

Acoustic Guitar

Drums

116

Bass Guitar

Acoustic Guitar

Drums

118

Bass Guitar

Acoustic Guitar

120

Bass Guitar

Acoustic Guitar

Bass Guitar

122

Acoustic Guitar

# Alice In Chains - No Excuses

## Bass Guitar

♩ = 114,000168

4

8

12

16

20

24

28

32

36

40

V.S.

# Alice In Chains - No Excuses

Voice

♩ = 114,000168

12

17

23

28

33

8

45

51

57

62

66

16

85

91

97

102

106

# Alice In Chains - No Excuses

Acoustic Guitar

♩ = 114,000168

4

8

11

14

17

20

23

26

29

33

V.S.

V.S.

101

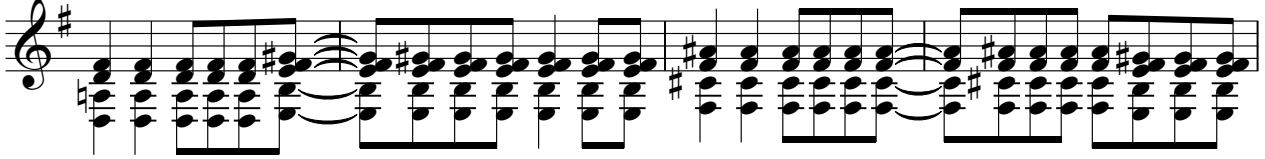

105

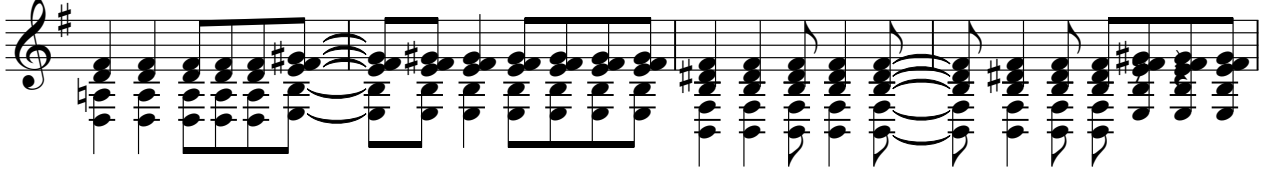

109

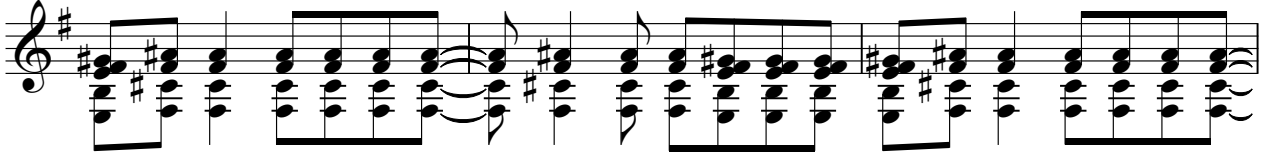

112

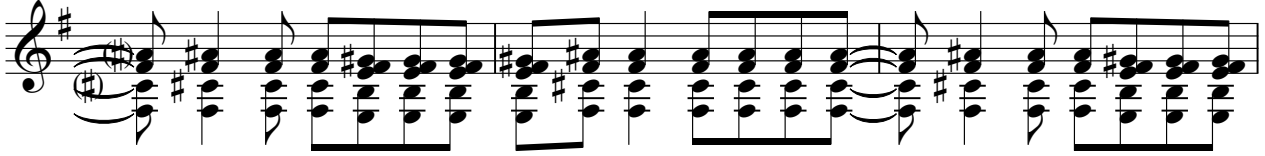

115

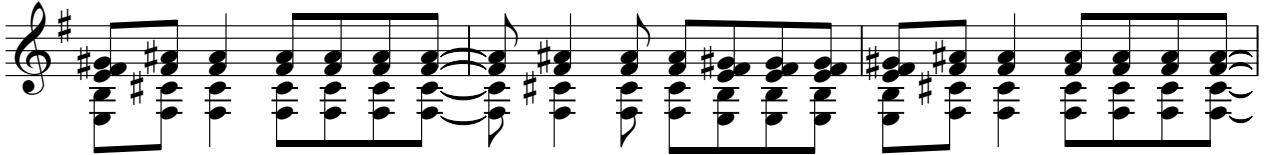

118

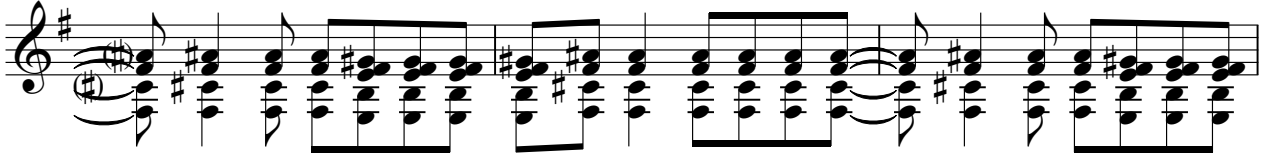

121

# Alice In Chains - No Excuses

## Drums

♩ = 114,000168

4

8

12

16

20

24

28

32

36

V.S.

40

44

48

52

56

60

64

68

72

76

Drums

80

84

88

92

96

100

104

108

112

115

♩ = 114,000168

28

31

35

20

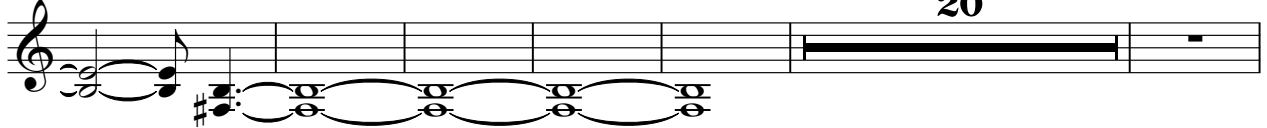

61

65

71

4

79

83

14

101

105

108

