

Alice In Chains - Nutshell

$\text{♩} = 65,999992$

Jazz Guitar

J. Gtr.

J. Gtr.

J. Gtr.

E. Bass

J. Gtr.

E. Bass

11

Perc.

J. Gtr.

E. Bass

13

Ob.
Perc.
J. Gtr.
E. Bass

15

Ob.
Perc.
J. Gtr.
E. Bass

17

Ob.
Perc.
J. Gtr.
E. Bass

19

Ob.
Perc.
J. Gtr.
E. Bass

21

Ob.
Perc.
J. Gtr.
E. Bass

23

Ob.
Perc.
J. Gtr.
E. Bass

24

Ob.
Perc.
J. Gtr.
E. Gtr.
E. Bass

26

Ob.
Perc.
J. Gtr.
E. Gtr.
E. Bass

28

Ob.

Perc.

J. Gtr.

E. Gtr.

E. Bass

30

Ob.

Perc.

J. Gtr.

E. Gtr.

E. Bass

32

Ob.
Perc.
J. Gtr.
E. Bass

34

Ob.
Perc.
J. Gtr.
E. Bass

36

Ob.
Perc.
J. Gtr.
E. Bass

38

Ob.
Perc.
J. Gtr.
E. Bass

40

Ob.
Perc.
J. Gtr.
E. Bass

42

Ob.
Perc.
J. Gtr.
E. Gtr.
E. Bass

44

Ob.
Perc.
J. Gtr.
E. Gtr.
E. Bass

46

Ob.
Perc.
J. Gtr.
E. Gtr.
E. Bass

48

Ob.

Perc.

J. Gtr.

E. Gtr.

E. Bass

50

Perc.

J. Gtr.

E. Gtr.

E. Bass

52

Perc.

J. Gtr.

E. Gtr.

E. Bass

54

Perc.

J. Gtr.

E. Gtr.

E. Bass

56

Perc.

J. Gtr.

E. Gtr.

E. Bass

57

Perc.

J. Gtr.

E. Gtr.

E. Bass

58

Perc. J. Gtr. E. Gtr. E. Bass

59

Perc. J. Gtr. E. Gtr. E. Bass

6 3

60

Perc. J. Gtr. E. Gtr. E. Bass

62

Perc.

J. Gtr.

E. Bass

64

Perc.

J. Gtr.

E. Bass

66

Perc.

J. Gtr.

E. Bass

67

Perc.

J. Gtr.

E. Bass

Oboe

Alice In Chains - Nutshell

♩ = 65,999992

12

16

20

24

30

35

39

44

48

20

Alice In Chains - Nutshell

Percussion

♩ = 65,999992

11

14

16

18

20

22

24

26

28

30

V.S.

Percussion

52

54

56

58

60

62

64

66

♩ = 65,999992

3

5

7

9

11

13

15

17

19

Jazz Guitar

Jazz Guitar

3

V.S.

4

Jazz Guitar

61

63

65

67

Electric Guitar

Alice In Chains - Nutshell

♩ = 65,999992

24

28

32

46

50

54

58

60

11

3

6

3

7

Alice In Chains - Nutshell

Electric Bass

♩ = 65,999992

6

10

15

19

24

28

33

37

42

46

V.S.

2

Electric Bass

51

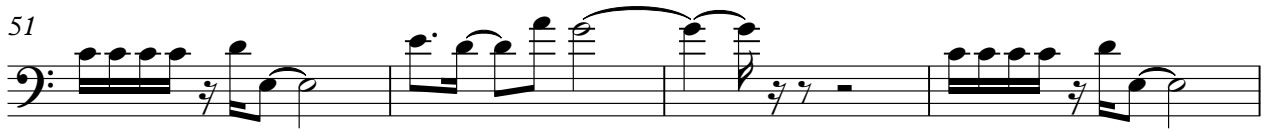

55

60

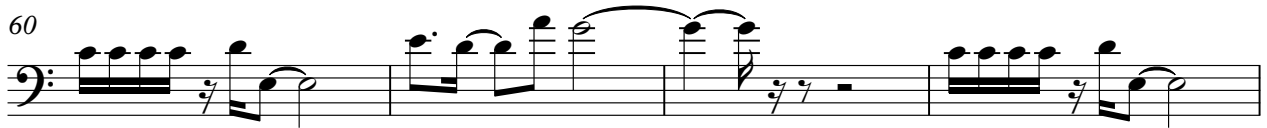

64

67

