

Alice In Chains - Over Now

$\text{♩} = 120,000000$

Baroque Trumpet

Percussion

Percussion

Jazz Guitar

Jazz Guitar

Electric Bass

2

Perc.

J. Gtr.

J. Gtr.

E. Bass

4

Perc.

J. Gtr.

J. Gtr.

E. Bass

6

Perc.

J. Gtr.

J. Gtr.

E. Bass

8

Bar. Tpt.

Perc.

J. Gtr.

J. Gtr.

E. Bass

10

Bar. Tpt.

Perc.

J. Gtr.

J. Gtr.

E. Bass

12

Perc.

J. Gtr.

J. Gtr.

E. Bass

14

Bar. Tpt.

Perc.

J. Gtr.

J. Gtr.

E. Bass

16

Bar. Tpt.

Perc.

J. Gtr.

J. Gtr.

E. Bass

18

Bar. Tpt.

Perc.

J. Gtr.

J. Gtr.

E. Bass

20

Perc.

J. Gtr.

J. Gtr.

E. Bass

22

Bar. Tpt.

Perc.

J. Gtr.

J. Gtr.

E. Bass

24

Bar. Tpt.

Perc.

J. Gtr.

J. Gtr.

E. Bass

26

Bar. Tpt.

Perc.

J. Gtr.

J. Gtr.

E. Bass

28

Bar. Tpt.

Perc.

J. Gtr.

J. Gtr.

E. Bass

29

Bar. Tpt.

Perc.

J. Gtr.

J. Gtr.

E. Bass

31

Bar. Tpt.

Perc.

J. Gtr.

J. Gtr.

E. Bass

33

Bar. Tpt.

Perc.

J. Gtr.

J. Gtr.

E. Bass

35

Perc.

J. Gtr.

J. Gtr.

E. Bass

37

Bar. Tpt.

Perc.

J. Gtr.

J. Gtr.

E. Bass

39

Bar. Tpt.

Perc.

J. Gtr.

J. Gtr.

E. Bass

41

Perc.

J. Gtr.

J. Gtr.

E. Bass

43

Bar. Tpt.

Perc.

J. Gtr.

J. Gtr.

E. Bass

45

Bar. Tpt.

Perc.

J. Gtr.

J. Gtr.

E. Bass

47

Bar. Tpt.

Perc.

J. Gtr.

J. Gtr.

E. Bass

49

Perc.

J. Gtr.

J. Gtr.

E. Bass

51

Bar. Tpt.

Perc.

J. Gtr.

J. Gtr.

E. Bass

53

Bar. Tpt.

Perc.

J. Gtr.

J. Gtr.

E. Bass

55

Bar. Tpt.

Perc.

J. Gtr.

J. Gtr.

E. Bass

57

Bar. Tpt.

Perc.

J. Gtr.

J. Gtr.

E. Bass

58

Bar. Tpt.

Perc.

J. Gtr.

J. Gtr.

E. Bass

60

Bar. Tpt.

Perc.

J. Gtr.

J. Gtr.

E. Bass

62

Bar. Tpt.

Perc.

J. Gtr.

J. Gtr.

E. Bass

64

Bar. Tpt.

Perc.

J. Gtr.

J. Gtr.

E. Bass

66

Bar. Tpt.

Perc.

J. Gtr.

J. Gtr.

E. Bass

69

Bar. Tpt.

Perc.

J. Gtr.

J. Gtr.

72

Bar. Tpt.

Perc.

J. Gtr.

J. Gtr.

75

Bar. Tpt.

Perc.

J. Gtr.

J. Gtr.

78

Perc.

J. Gtr.

J. Gtr.

80

Perc.

J. Gtr.

J. Gtr.

83

Perc.

J. Gtr.

J. Gtr.

86

Perc.

J. Gtr.

J. Gtr.

89

Perc.

J. Gtr.

J. Gtr.

91

Bar. Tpt.

Perc.

J. Gtr.

J. Gtr.

E. Bass

93

Bar. Tpt.

Perc.

J. Gtr.

J. Gtr.

E. Bass

95

Bar. Tpt.

Perc.

J. Gtr.

J. Gtr.

E. Bass

97

Bar. Tpt.

Perc.

J. Gtr.

J. Gtr.

E. Bass

99

Bar. Tpt.

Perc.

J. Gtr.

J. Gtr.

E. Bass

101

Bar. Tpt.

Perc.

J. Gtr.

J. Gtr.

E. Bass

103

Bar. Tpt.

Perc.

J. Gtr.

J. Gtr.

E. Bass

105

Bar. Tpt.

Perc.

J. Gtr.

J. Gtr.

E. Bass

107

Bar. Tpt.

Perc.

J. Gtr.

J. Gtr.

E. Bass

109

Bar. Tpt.

Perc.

J. Gtr.

J. Gtr.

E. Bass

110

Bar. Tpt.

Perc.

J. Gtr.

J. Gtr.

E. Bass

111

Bar. Tpt.
Perc.
J. Gtr.
J. Gtr.
E. Bass

113

Bar. Tpt.
Perc.
J. Gtr.
J. Gtr.
E. Bass

115

Bar. Tpt.

Perc.

J. Gtr.

J. Gtr.

E. Bass

117

Bar. Tpt.

Perc.

J. Gtr.

J. Gtr.

E. Bass

119

Bar. Tpt.
Perc.
J. Gtr.
J. Gtr.
E. Bass

121

Bar. Tpt.
Perc.
J. Gtr.
J. Gtr.

124

Bar. Tpt.
Perc.
J. Gtr.
J. Gtr.

127

Bar. Tpt.

Perc.

J. Gtr.

J. Gtr.

130

Perc.

J. Gtr.

J. Gtr.

133

Perc.

J. Gtr.

J. Gtr.

136

Perc.

J. Gtr.

J. Gtr.

139

Perc.

J. Gtr.

142

Perc.

J. Gtr.

E. Bass

145

Perc.

J. Gtr.

E. Bass

148

Perc.

J. Gtr.

E. Bass

151

Perc. J. Gtr. E. Bass

154

Perc. J. Gtr. E. Bass

157

Perc. J. Gtr. E. Bass

160

Perc. J. Gtr. E. Bass

164

Perc. J. Gtr. E. Bass

Alice In Chains - Over Now

Baroque Trumpet

♩ = 120,000000

8

14

19

25

29

33

40

46

52

57

Baroque Trumpet

126

39

Alice In Chains - Over Now

Percussion

♩ = 120,000000

6

11

16

21

25

29

33

38

43

V.S.

Percussion

48

53

58

62

67

72

77

82

87

92

Percussion

3

V.S.

146

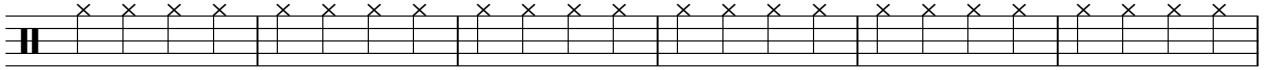

152

158

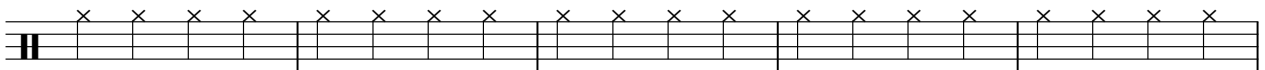

163

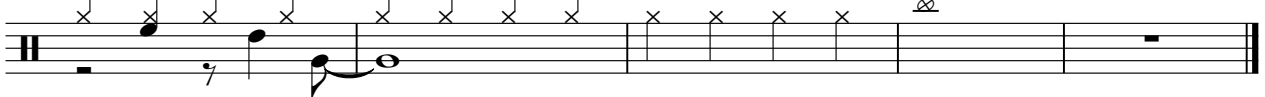

Percussion

Alice In Chains - Over Now

♩ = 120,000000

166

Alice In Chains - Over Now

Jazz Guitar

♩ = 120,000000

V.S.

24

26

28

30

33

35

38

40

43

45

Jazz Guitar

3

47

49

52

54

56

58

60

63

65

68

V.S.

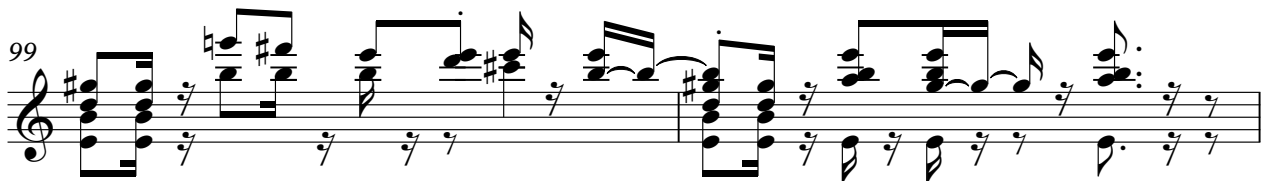
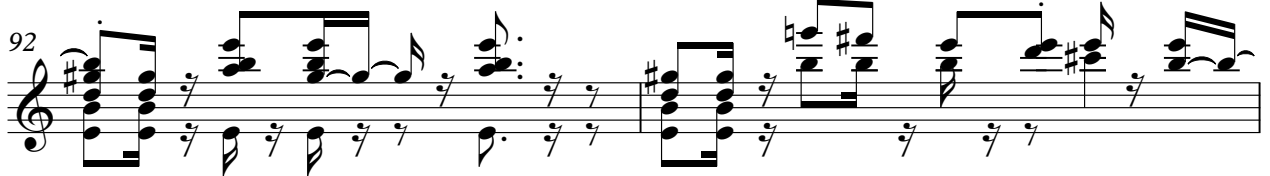
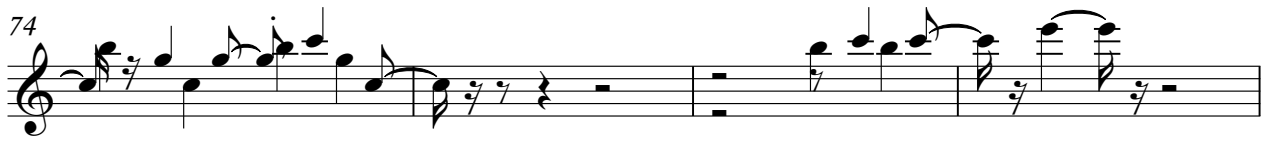

101

104

106

108

110

112

115

117

120

123

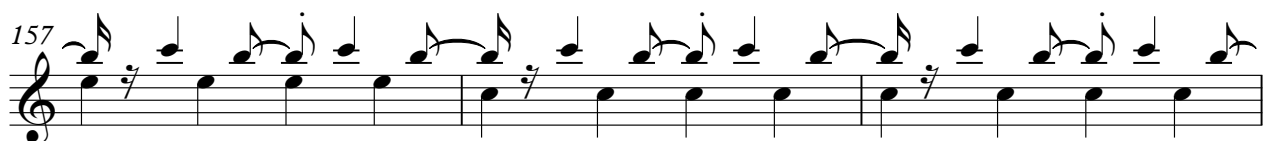
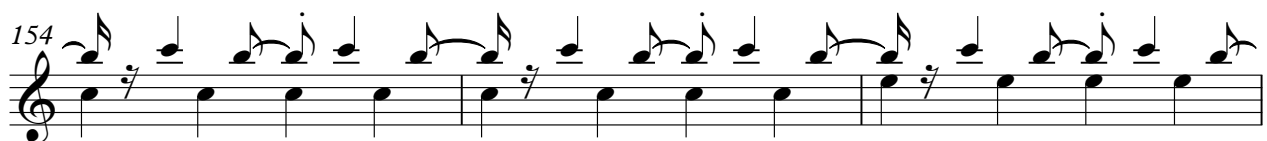
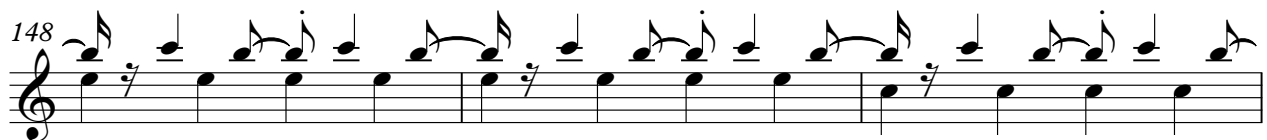
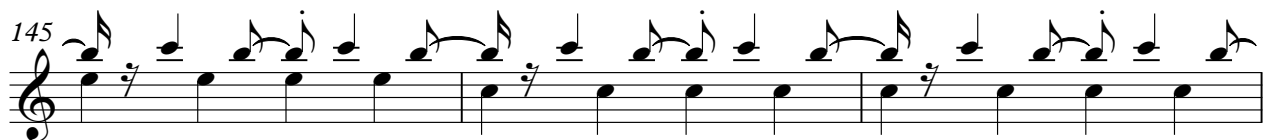
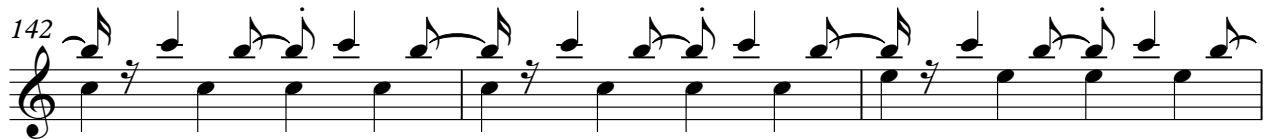
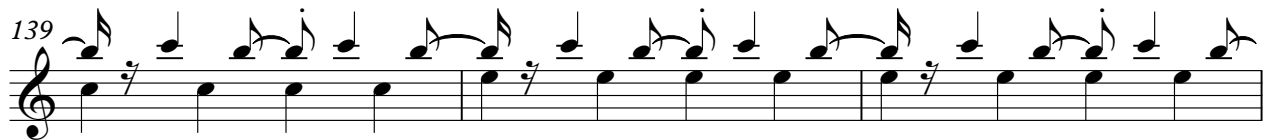

160

164

Alice In Chains - Over Now

Jazz Guitar

♩ = 120,000000

3

5

7

10

12

15

17

19

22

V.S.

24

26

28

30

33

35

38

40

43

45

Jazz Guitar

3

47

49

52

54

56

58

60

63

65

68

V.S.

71

74

77

80

83

86

90

93

96

98

Jazz Guitar

5

100

102

105

107

109

111

113

116

118

121

V.S.

Alice In Chains - Over Now

Electric Bass

♩ = 120,000000

V.S.

Electric Bass

31

34

37

40

43

46

49

52

55

58

Electric Bass

61

64

67

24

93

96

99

102

105

108

111

V.S.

4

Electric Bass

114

117

120

24

148

153

157

9
