

# Alice In Chains - Sludge Factory

♩ = 120,000000  
PsmPlayer V3.80

Percussion

7-string Electric Guitar

Electric Bass

FX 5 (Brightness)

♩ = 120,000000

3

Perc.

E. Gtr.

E. Bass

Syn. Voice

FX 5

5

7

9

Perc.

E. Gtr.

E. Bass

E. Bass

Syn. Voice

FX 5

11

Perc.

E. Gtr.

E. Bass

E. Bass

Syn. Voice

13

Perc. 

E. Gtr. 

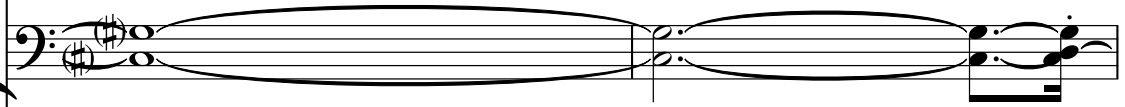
E. Bass 

Syn. Voice 

15

Perc. 

E. Gtr. 

E. Bass 

Syn. Voice 

17

Perc. 

E. Gtr. 

E. Bass 

Syn. Voice 

19

Perc. 

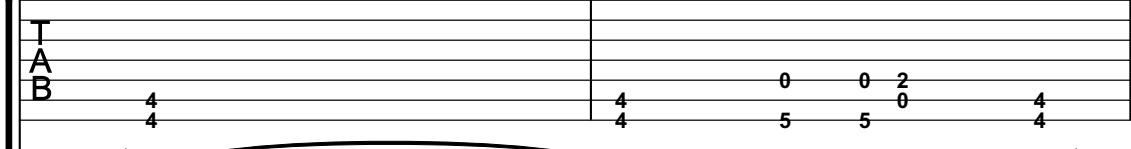
E. Gtr. 

E. Bass 

Syn. Voice 

21

Perc.

E. Gtr.

E. Bass

Syn. Voice

23

Perc.

E. Gtr.

E. Bass

Syn. Voice

26

Perc.

E. Gtr.

E. Bass

Syn. Voice

28

Perc.

E. Gtr.

E. Bass

Syn. Voice

30

Perc.

E. Gtr.

E. Bass

Syn. Voice

FX 5

32

Perc.

E. Gtr.

E. Bass

Syn. Voice

FX 5

34

Perc.

E. Gtr.

E. Bass

Syn. Voice

36

Perc.

E. Gtr.

E. Bass

Syn. Voice

38

Perc.

E. Gtr.

E. Bass

Syn. Voice

40

Perc.

E. Gtr.

E. Bass

Syn. Voice

42

Perc.

E. Gtr.

E. Bass

Syn. Voice

Syn. Voice

44

Perc.

E. Gtr.

E. Gtr.

E. Bass

Syn. Voice

Syn. Voice

Perc.

E. Gtr.

E. Gtr.

T								
A								
B	6	6	6	4	4	4	2	2
	4	4	4	3	3	2	0	0

E. Bass

Syn. Voice

Syn. Voice

48

Perc.

E. Gtr.

E. Gtr.

T																
A	2	6	6	6	6	1	6	6	6	6	6	0	4	2	2	2
B	0	4	4	4	4	4	4	4	4	4	4	3	2	0	0	0

E. Bass

Syn. Voice

Syn. Voice

50

Perc.

E. Gtr.

E. Gtr.

E. Bass

Syn. Voice

Syn. Voice

51

String	Measure 1	Measure 2	Measure 3	Measure 4	Measure 5	Measure 6	Measure 7	Measure 8	Measure 9	Measure 10	Measure 11	Measure 12
T							0					
A												
B	6	6 6 6	6 6 6	6 6 6	6 6 6	6 6 6	3	4	2	2	2	2
	4	4 4 4	4 4 4	4 4 4	4 4 4	4 4 4		2	0	0	0	2
												0
												0
												0

53

Perc.

E. Gtr.

E. Gtr.

T																			
A					6	6					0								
B	2	2	2	2	6	6					3	4	4	2					
	0	0	0	0	4	4					4	4	4	4					

E. Bass

Syn. Voice

Syn. Voice

55

Perc.

E. Gtr.

E. Gtr.

E. Bass

Syn. Voice

Syn. Voice

57

Perc.

E. Gtr.

E. Bass

FX 5

59

Perc.

E. Gtr.

E. Bass

Syn. Voice

FX 5

61

Perc.

E. Gtr.

E. Bass

FX 5

64

Perc.

E. Gtr.

E. Bass

67

Perc.

E. Gtr.

E. Bass

Syn. Voice

68

69

Perc.

E. Gtr.

E. Bass

Syn. Voice

70

71

Perc.

E. Gtr.

E. Bass

Syn. Voice

73

Perc.

E. Gtr.

E. Bass

Syn. Voice

75

77

79

81

83

85

Perc.

E. Gtr.

E. Gtr. TAB

E. Bass

87

Perc.

E. Gtr.

E. Gtr. TAB

E. Bass

89

Perc. 

E. Gtr. 

E. Gtr. 

T										
A										
B	6	6 6 6	6	6 6 6	6	0	4	2	2	2
	4	4 4 4	4	4 4 4 4	4	4 3	2	0	0	0 2

E. Bass 

Syn. Voice 

Syn. Voice 

91

Perc.

3 \*

E. Gtr.

3

E. Gtr.

T											
A											
B	2		2	6	6	6	6	6	6	0	4
	0			4	4	4	4	4	4	3	2

E. Bass

Syn. Voice

Syn. Voice

Perc. 

E. Gtr. 

E. Gtr. 

E. Bass 

Syn. Voice 

Syn. Voice 

95

Perc.

E. Gtr.

E. Gtr.

T																			
A	6	6	6	6	6	6	0	4	2										
B	4	4	4	4	4	4	3	2	0			2	2	2	2	0	0	0	

E. Bass

Syn. Voice

Syn. Voice

Perc.

E. Gtr.

E. Gtr.

T																
A																
B	2	2	0	2	6	6	6	6	6	6	6	0	0	4	2	2
	0	0	0	4	4	4	4	4	4	4	3	3	2	0	0	

E. Bass

Syn. Voice

Syn. Voice

99

Perc.

E. Gtr.

E. Gtr.

T															
A															
B	2	2 2	2	2 2	2	2	6 6	6 6	6 6	6 6	6 6	6 6	6 6	6 6	6 6
	0	0 0	0	0 0	0	0	4 4	4 4	4 4	4 4	4 4	4 4	4 4	4 4	4 4

E. Bass

Syn. Voice

Syn. Voice

101

Perc. 

E. Gtr. 

E. Gtr. 

T					
A	0				
B	3	4	2	2	2
		2	0	0	0

E. Bass 

Syn. Voice 

Syn. Voice 

103

Perc. 

E. Gtr. 

E. Gtr. 

T									
A	6	6	6	6	6	6	0	4	2
B	4	4	4	4	4	4	3	2	0

E. Bass 

Syn. Voice 

Syn. Voice 

Perc.

E. Gtr.

E. Gtr.

E. Bass

Syn. Voice

Syn. Voice

107

Perc. 

E. Gtr. 

E. Gtr. 

T											
A	6		4	2	2	2	2	2	2	0	2
B	4	3	2	0	0	2	0	0	2	5	4

E. Bass 

Syn. Voice 

Syn. Voice 

111

Perc. 

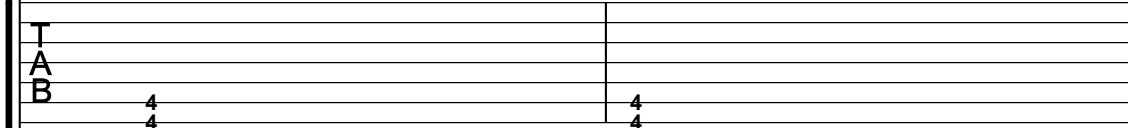
E. Gtr. 

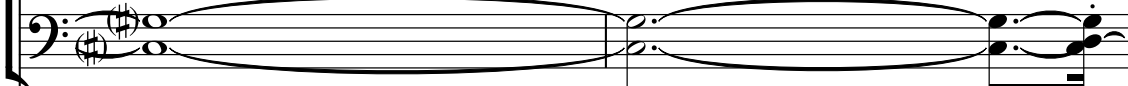
E. Bass 

Syn. Voice 

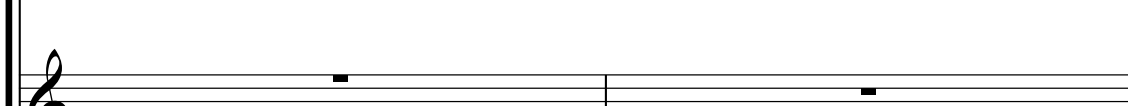
Syn. Voice 

FX 5 

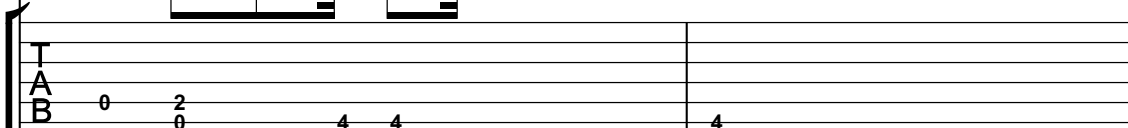

113

Perc. 

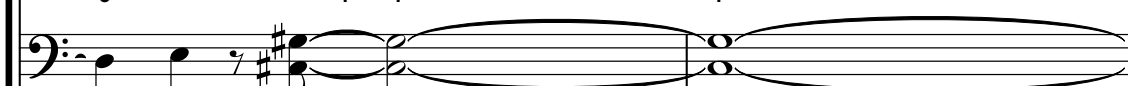
E. Gtr. 

E. Bass 

Syn. Voice 

FX 5 

115

117

119

121

Perc.

E. Gtr.

T							
A							
B	0	2	4	4	4	4	4
	5	0	4	4	4	4	4

E. Bass

# Alice In Chains - Sludge Factory

## Percussion

♩ = 120,000000  
PsmPlayer V3.80

5

9

12

15

19

22

26

29

33

V.S.

37

40

44

48

51

55

58

62

66

70

73

76

80

84

88

91

95

98

102

105

108

111

114

117

120

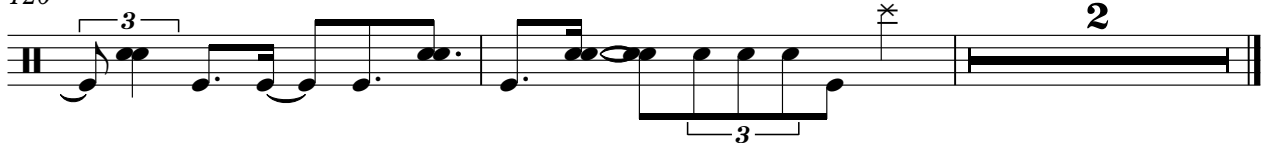

Electric Guitar

Alice In Chains - Sludge Factory

♩ = 120,000000

44

48

52

56

21

80

84

87

91

96

101

V.S.

105

108

13

# Alice In Chains - Sludge Factory

7-string Electric Guitar

♩ = 120,000000

E  
B  
T  
A  
B  
A  
E  
A

	0	2					0	0	2		
		0		4	4	4				4	4
6	5			4	4	4	4	4	5		4

T  
A  
B

			0	2					0	0	2
	4	4	4	5	0		4	4	4		4
12	4	4	4	5	0		4	4	4	4	4

T  
A  
B

		0	0	2					0	0	2
	4	5	5	0		4	4	4		4	4
17	4	5	5	0		4	4	4		4	4

T  
A  
B

		0	0	2					0	0	2
	4	4	4	5	0		4	4	5		4
23	4	4	4	5	0		4	4	5		4

T  
A  
B

	0	2	2				0	2	2		
	5	0	0		4	4	4	5	0		4
29	5	0	0		4	4	4	5	0		4

T  
A  
B

					0	0	2				
	4	4	4		4	5	5	0	4	4	4
35	4	4	4		4	5	5	0	4	4	4

T  
A  
B

				0	2				0	2	
	4		4	5	0		2	0	4	4	4
42	4		4	5	0		2	0	4	4	4

T  
A  
B

		0	2					0			
	4	5	0		4	4	4	4	5		
47	4	5	0		4	4	4	4	5		

T  
A  
B

	2								0		
	0								3	4	
50	0								3	4	

T  
A  
B

	2	2	2	2					0		
	0	0							3		
	0	0							3		

V.S.

T																																																
A																																																
B	2	2	2	2	6	6							6	6	6	6	0			4	4	2	2	2	2	2	0	2											4	4								
	0	0	0	0	4	4							4	4	4	4	3	2	2	0	0	0	0	0	0	0	5	0										4	4									

57

T																																																
A																																																
B	4												0	0	2					4	4						0		2									4	4	4								
	4												4	5	5	0				4	4						5	0										4	4	4								

63

T																																																
A																																																
B	4												0	0	2					4	4						0		2									4	4	4								
	4												4	5	5	0				4	4						4	5	0									4	4	4								

69

T																																																
A																																																
B	4												0	0	2					4	4						0		2									4	4	4								
	4												4	5	5	0				4	4						4	5	0									4	4	4								

75

T																																																
A																																																
B	2												0	0	2					4	4						0		2									4	4	0								
	0												4	5	5	0				4	4						4	5	0									4	4	5								

81

T																																																
A																																																
B	4												0	0	2					4	4						0		2									4	4	0								
	4												4	5	5	0				4	4						4	5	0									4	4	0								

87

T																																																
A																																																
B	4												0	0	2					4	4						6	6	6	6	6	6	0			4	2	2	0	2								
	4												4	5	5	0				4	4						4	4	4	4	4	4	4	3	2	0	0	0	0									

91

T																																																
A																																																
B	2												0							2	2	2	2	2	2		2	2	2	2	2	2					6	6										
	0												4							0	0	0	0	0	0		2	0	0	0	0	0	0					4	4									

95

T																																																
A																																																
B	6	6											0							2	2	2	2	2		2	2	0									2	6	6	6								
	4	4											3							0	0	0	0	0		0	0	0									4	4	4	4								

98

T																																																
A																																																
B	6	6	6	6									0	0						2	2	2	2	2		2	2	2	2	2	2							6	6	6								
	4	4	4	4									3	3	2	0	0			2	2	2	2	2		2	2	0										4	4	4	4							

T																					
A	0							0						1							
B	3	4	2	2	2	6	6	6	6	6	6	0	4	2	2	2	2	6	4	4	7

106

T																															
A					0																										
B	6	6	6	6	6	3	4	2	2	2	6	6	6	6	6	6	6	6	6	6	6	6	6	4	3	2	0	0	2	2	2

110

T																																			
A																																			
B	2	2	2	2	0	2			4	4		4			0	2			4	4		4													

115

T																																				
A																																				
B	4			0	2			4	4		4			4	4	0	2		4	4	5	0		4												

119

T																																							
A																																							
B	4						0	2		4	4		4					4	4		4																		

Electric Bass

Alice In Chains - Sludge Factory

♩ = 120,000000

7

12

17

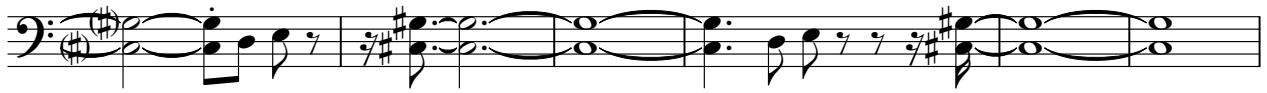

23

29

36

42

47

52

V.S.

56

62

68

74

79

85

90

95

98

103

108

112

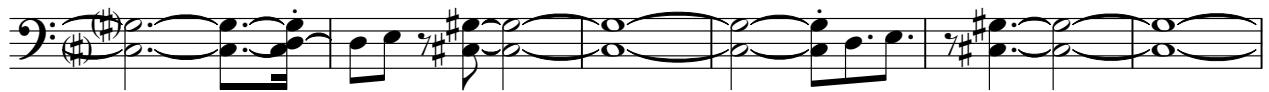

118

♩ = 120,000000

8

8

11

111

111

# Alice In Chains - Sludge Factory

Synth Voice

♩ = 120,000000

3 4

11

15

19

22

26

31

36

40

43

2 3

# Alice In Chains - Sludge Factory

Synth Voice

♩ = 120,000000

**42**

46

50

54 **3** **33**

90

94

98

102 **3**

105

108

V.S.

2

Synth Voice

110

12

♩ = 120,000000

6

10 21

34 23

60 50

112

115 7