

Alice In Chains - The Killer Is Me

♩ = 120,000000

Jazz Guitar

J. Gtr.

4

J. Gtr.

E. Gtr.

6

Perc.

J. Gtr.

E. Gtr.

E. Bass

9

11

Perc.

J. Gtr.

E. Gtr.

E. Bass

13

Perc.

J. Gtr.

E. Gtr.

E. Bass

15

Perc.

J. Gtr.

E. Gtr.

E. Bass

16

18

19

Perc.

J. Gtr.

E. Gtr.

E. Bass

Syn. Voice

FX 5

21

Perc.

J. Gtr.

E. Gtr.

E. Bass

FX 5

23

Perc.

J. Gtr.

E. Gtr.

E. Bass

Syn. Voice

FX 5

25

Perc.

J. Gtr.

E. Gtr.

E. Bass

FX 5

27

29

31

33

35

37

39

41

Perc.

J. Gtr.

E. Gtr.
T
A
B
0 1 1
6 5

E. Bass

FX 5

43

Perc.

J. Gtr.

E. Gtr.
T
A
B
0 1 1
6 5

E. Bass

FX 5

45

47

49

Perc.

J. Gtr.

E. Gtr.

E. Bass

FX 5

51

Perc.

J. Gtr.

E. Gtr.

E. Bass

Syn. Voice

FX 5

53

Perc.

J. Gtr.

E. Gtr.

E. Bass

FX 5

55

Perc.

J. Gtr.

E. Gtr.

E. Bass

FX 5

57

59

61

Perc.

J. Gtr.

E. Gtr.
T
A
B
0 0 1 1
6 5 6

E. Bass

FX 5

63

Perc.

J. Gtr.

E. Gtr.
T
A
B
0 1 1
5 6

E. Bass

FX 5

65

67

69

Perc.

J. Gtr.

E. Bass

Syn. Voice

FX 5

71

Perc.

J. Gtr.

E. Bass

FX 5

73

75

77

79

81

Perc. J. Gtr. E. Gtr. E. Bass

83

Perc. J. Gtr. E. Gtr. E. Bass

85

Perc. J. Gtr. E. Gtr. E. Bass

87

Perc.

J. Gtr.

E. Gtr.

E. Bass

FX 5

89

Perc.

J. Gtr.

E. Gtr.

E. Bass

Syn. Voice

FX 5

91

93

95

Perc.

J. Gtr.

E. Gtr.

E. Bass

Syn. Voice

FX 5

96

Perc.

J. Gtr.

E. Gtr.

E. Bass

FX 5

98

Perc.

J. Gtr.

E. Gtr.
T
A
B

E. Bass

FX 5

100

Perc.

J. Gtr.

E. Gtr.
T
A
B

E. Bass

102

104

106

108

110

111

113

115

117

119

121

123

125

127

129

131

133

Perc.

J. Gtr.

E. Gtr.
T
A
B
6 5 0 0 1 1

E. Bass

FX 5

135

J. Gtr.

Appl.

Gun.

Alice In Chains - The Killer Is Me

Percussion

♩ = 120,000000

8

12

15

18

21

24

27

30

34

38

V.S.

42

45

48

51

54

57

61

65

69

72

75

78

82

85

88

91

94

97

100

103

V.S.

106

109

113

117

121

124

127

130

133

♩ = 120,000000

4

6

9

11

13

15

17

19

21

V.S.

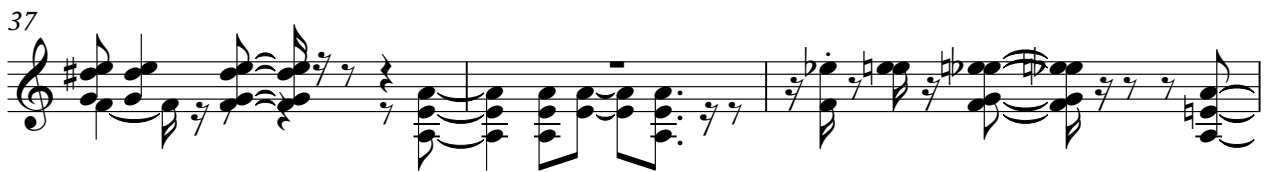

48

50

52

54

57

60

63

67

70

73

V.S.

76

79

83

86

89

92

95

97

99

102

104

107

110

112

115

118

121

123

125

128

V.S.

131

133

Alice In Chains - The Killer Is Me

7-string Electric Guitar

♩ = 120,000000

5

10

16

20

25

29

35

41

46

T			
A			
B	0 1		0 0 1 1
	6 5	6 6 5	6

55

T			
A			
B	0 0 1 1		0 0 1 1
	6 5	6 6 5	6

59

T			
A			
B	0 1 1		0 0 1 1
	6 5	6 6 5	6

63

15

T				
A				
B	0 1 1	0 1 1	-----	
	5	6 6 5		

81

T			
A			
B		0 0 1 1	0 1 1
	6	6 5	6 5

85

T				
A				
B		0 0 1 1	0 1 1	0 1
	6 6 5	6 5 6	6 5	6 5

90

T				
A	1		0 1 1 1	0 1 1
B		6 6 5 6		6 5

95

2

T				
A		0 1 1	1	0 1 1
B	6 5 6			6 5

101

15

T					
A			0 1 1		
B	0 1		-----		0
	6 5 6	6 5 5			6 6 5

120

T				
A				
B	0 1 1 1	0 1 1	0 1 1	1
		6 5 5	6 5	

Alice In Chains - The Killer Is Me

Electric Bass

♩ = 120,000000

8

12

16

20

24

28

32

36

40

44

3

V.S.

48

52

56

60

65

69

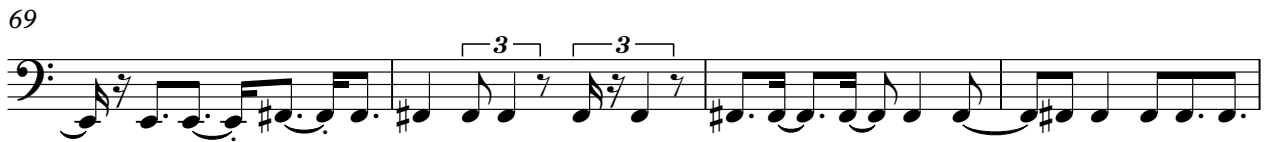

73

76

81

85

90

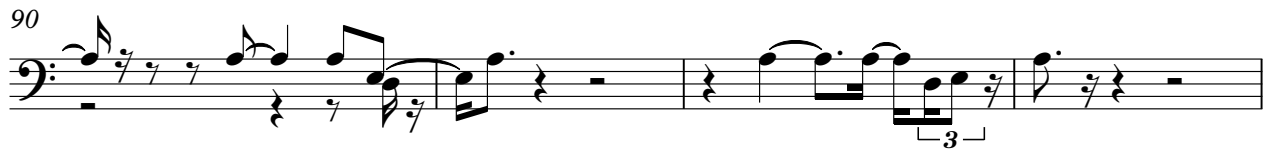

94

98

102

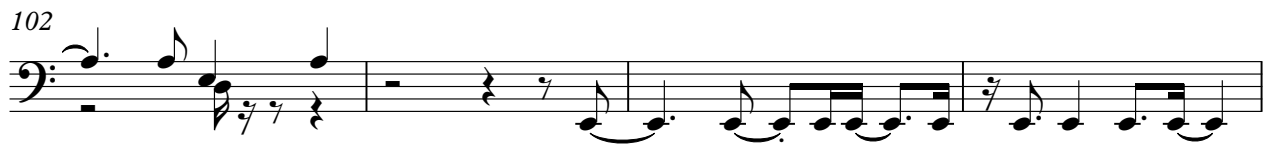

106

109

112

115

119

123

V.S.

127

132

Alice In Chains - The Killer Is Me

Synth Voice

♩ = 120,000000

18 2

23 10

37 3 6 3

48 2 6

59 4

67 2

73

78 3 10

91 2 7

103

108

114

117

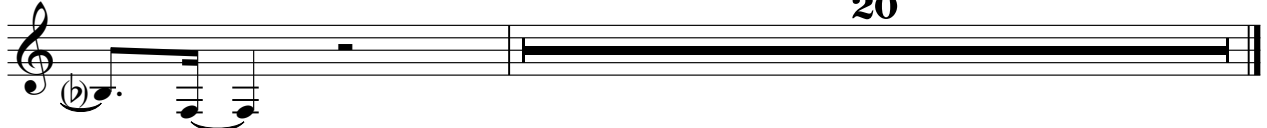

20

♩ = 120,000000

16

20

24

33

37

41

47

51

55

59

6

2

V.S.

63

69

75

79

90

94

98

106

111

116

FX 5 (Brightness)

3

133

Applause

Alice In Chains - The Killer Is Me

♩ = 120,000000

134

4/4

Gunshot

Alice In Chains - The Killer Is Me

♩ = 120,000000

134

136