

# Alicia Keys - A Woman's Worth

1.6"  
2.1,00  
all Channels

♩ = 150,000000

- Oboe (Two staves, Treble clef, 4/4 time)
- Percussion (One staff, Percussion clef, 4/4 time)
- Electric Guitar (Three staves, Treble clef, 4/4 time)
- Acoustic Bass (One staff, Bass clef, 4/4 time)
- Alto (One staff, Treble clef, 4/4 time)
- Electric Piano (One staff, Treble clef, 4/4 time)
- Reverse Cymbals (Two staves, Treble clef, 4/4 time)
- FX 5 (Brightness) (One staff, Treble clef, 4/4 time)
- Viola (One staff, Alto clef, 4/4 time)
- Contrabass (One staff, Bass clef, 4/4 time)
- Solo (Two staves, Treble clef, 4/4 time)

6

Ob.  
Vla.  
Cb.

11

Ob.  
Vla.  
Cb.

14

Perc.  
E. Piano  
Vla.  
Cb.

18

Perc.

E. Piano

22

Ob.

Perc.

E. Gtr.

A. Bass

E. Piano

Vla.

25

Ob.

Perc.

A. Bass

E. Piano

28

Ob.

Perc.

A. Bass

A.

E. Piano

Vla.

Solo

31

Ob.

Perc.

E. Gtr.

A. Bass

A.

E. Piano

Vla.

Solo

Solo

37

Ob.

Perc.

E. Gtr.

A. Bass

A.

E. Piano

Rev. Cym.

Solo

Solo

39

Ob.

Perc.

E. Gtr.

E. Gtr.

A. Bass

A.

E. Piano

Rev. Cym.

Solo

Solo

41

Ob.

Perc.

E. Gtr.

E. Gtr.

A. Bass

A.

E. Piano

Solo

Solo

44

Ob.

Perc.

E. Gtr.

E. Gtr.

A. Bass

A.

E. Piano

Solo

Solo

47

Ob.

Perc.

E. Gtr.

E. Gtr.

A. Bass

A.

E. Piano

Solo

Solo

50

Ob.

Perc.

E. Gtr.

E. Gtr.

A. Bass

A.

E. Piano

Solo

Solo

53

Ob.

Perc.

E. Gtr.

E. Gtr.

A. Bass

A.

E. Piano

Cb.

Solo

Solo

56

Ob.

Perc.

E. Gtr.

E. Gtr.

A. Bass

A.

E. Piano

FX 5

Cb.

Solo

Detailed description of the musical score: The score is for page 15, starting at measure 56. It features ten staves. The Oboe (Ob.) part begins with a melodic line in the treble clef. The Percussion (Perc.) part uses a snare drum and tom-toms, indicated by 'x' marks and rhythmic notation. The Electric Guitar (E. Gtr.) has two staves; the first has a long note with a vibrato effect, and the second is mostly silent. The Acoustic Bass (A. Bass) part is in the bass clef, providing a steady bass line. The Acoustic (A.) part is in the treble clef, playing a rhythmic accompaniment. The Electric Piano (E. Piano) part consists of two staves, with the right hand playing chords and the left hand playing a bass line. The FX 5 part uses a tremolo effect on a sustained note. The Contrabass (Cb.) part is in the bass clef and is mostly silent. The Solo part is in the treble clef, playing a rhythmic accompaniment similar to the Acoustic part.

59

Ob.

Perc.

E. Gtr.

A. Bass

A.

E. Piano

FX 5

Cb.

Solo

62

Ob.

Perc.

E. Gtr.

A. Bass

A.

E. Piano

FX 5

Cb.

Solo

Solo

65

Ob.

Perc.

E. Gtr.

A. Bass

A.

E. Piano

FX 5

Cb.

Solo

Solo

68

Ob.

Perc.

E. Gtr.

E. Gtr.

A. Bass

A.

E. Piano

Rev. Cym.

Cb.

Solo

Solo

70

Ob.

Perc.

E. Gtr.

E. Gtr.

A. Bass

A.

E. Piano

Rev. Cym.

FX 5

Cb.

Solo

Solo

73

Ob.

Perc.

E. Gtr.

A. Bass

A.

E. Piano

Cb.

Solo

Solo

76

Ob.

Perc.

E. Gtr.

A. Bass

A.

E. Piano

Cb.

Solo

Solo

79

Ob.

Perc.

E. Gtr.

E. Gtr.

A. Bass

E. Piano

Rev. Cym.

Solo

3

82

Ob.

Perc.

A. Bass

E. Piano

Solo

85

Ob.

Perc.

E. Gtr.

A. Bass

A.

E. Piano

Vla.

Solo

Solo

88

Ob.

Perc.

E. Gtr.

A. Bass

E. Piano

Solo

91

Ob.

Perc.

E. Gtr.

A. Bass

E. Piano

Solo

93

Ob.

Perc.

A. Bass

A.

E. Piano

Rev. Cym.

Solo

Solo

95

Ob.

Perc.

E. Gtr.

E. Gtr.

A. Bass

A.

E. Piano

Rev. Cym.

Cb.

Solo

Solo

97

Ob.

Perc.

E. Gtr.

E. Gtr.

A. Bass

A.

E. Piano

Cb.

Solo

Solo

100

Ob.

Perc.

E. Gtr.

E. Gtr.

A. Bass

A.

E. Piano

Cb.

Solo

Solo

102

Ob.

Perc.

E. Gtr.

E. Gtr.

A. Bass

A.

E. Piano

Cb.

Solo

Solo

3

Detailed description of the musical score: The score is for page 32, starting at measure 102. It features ten staves. The Oboe (Ob.) part begins with a melodic line in measure 102, marked with a fermata. The Percussion (Perc.) part has a rhythmic pattern of eighth notes and rests. The two Electric Guitar (E. Gtr.) parts have sustained chords in measure 102 and melodic lines in measure 103. The Acoustic Bass (A. Bass) part plays a steady eighth-note bass line. The Acoustic Guitar (A.) part has a melodic line in measure 102. The Electric Piano (E. Piano) part has sustained chords. The Contrabass (Cb.) part has sustained chords. The two Solo parts have melodic lines, with the bottom solo part featuring a triplet of eighth notes in measure 102.

104

Ob.

Perc.

E. Gtr.

E. Gtr.

A. Bass

A.

E. Piano

Cb.

Solo

Solo

107

Ob.

Perc.

E. Gtr.

E. Gtr.

A. Bass

A.

E. Piano

Cb.

Solo

Solo

110

Ob.

Perc.

E. Gtr.

E. Gtr.

A. Bass

A.

E. Piano

Cb.

Solo

Solo

115

Ob.

Perc.

E. Gtr.

A. Bass

A.

E. Piano

FX 5

Cb.

Solo

118

Ob.

Perc.

E. Gtr.

A. Bass

A.

E. Piano

FX 5

Cb.

Solo

Solo

124

Ob.

Perc.

E. Gtr.

E. Gtr.

A. Bass

A.

E. Piano

Rev. Cym.

Cb.

Solo

Solo

3

3

3

3

126

Ob.

Perc.

E. Gtr.

E. Gtr.

A. Bass

A.

E. Piano

Rev. Cym.

Cb.

Solo

Solo

128

Ob.

Perc.

E. Gtr.

E. Gtr.

A. Bass

A.

E. Piano

Rev. Cym.

FX 5

Cb.

Solo

Solo

131

Ob.

Perc.

E. Gtr.

A. Bass

A.

E. Piano

FX 5

Cb.

Solo

Solo

133

Ob.

Perc.

E. Gtr.

A. Bass

A.

E. Piano

FX 5

Cb.

Solo

Solo

135

Ob.

Perc.

E. Gtr.

A. Bass

A.

E. Piano

FX 5

Cb.

Solo

Solo

137

Ob.

Perc.

E. Gtr.

A. Bass

A.

E. Piano

Rev. Cym.

Cb.

Solo

Solo

139

Ob.

Perc.

E. Gtr.

E. Gtr.

A. Bass

A.

E. Piano

Rev. Cym.

Cb.

Solo

Solo

141

Ob.

Perc.

E. Gtr.

A. Bass

A.

E. Piano

Cb.

Solo

Solo

3

3

3

Detailed description of the musical score: The score is for page 48, measures 141-143. The Oboe (Ob.) part starts at measure 141 with a triplet of eighth notes. The Percussion (Perc.) part features a rhythmic pattern of eighth notes with 'x' marks above them. The Electric Guitar (E. Gtr.) part has a sustained chord in measure 141 and a melodic line in measure 142. The Acoustic Bass (A. Bass) part has a steady eighth-note bass line. The Acoustic (A.) part has a melodic line with a triplet in measure 141. The Electric Piano (E. Piano) part has a sustained chord in measure 141 and a melodic line in measure 142. The Contrabass (Cb.) part is silent. The Solo (top) part has a sustained chord in measure 141 and a melodic line in measure 142. The Solo (bottom) part has a melodic line with a triplet in measure 141.

144

Ob.

Perc.

E. Gtr.

E. Gtr.

A. Bass

A.

E. Piano

Cb.

Solo

Solo

3

3

3

3

147

Ob.

Perc.

E. Gtr.

E. Gtr.

A. Bass

A.

E. Piano

Cb.

Solo

Solo

150

Ob.

Perc.

E. Gtr.

E. Gtr.

A. Bass

A.

E. Piano

Cb.

Solo

Solo

152

Ob.

Perc.

E. Gtr.

E. Gtr.

A. Bass

A.

E. Piano

Rev. Cym.

Cb.

Solo

Solo

3

3

3

3

154

Ob.

Perc.

E. Gtr.

E. Gtr.

A. Bass

A.

E. Piano

Rev. Cym.

Cb.

Solo

Solo

156

Ob.

Perc.

E. Gtr.

E. Gtr.

A. Bass

A.

E. Piano

Rev. Cym.

Cb.

Solo

Solo

3

3

158

Ob.

Perc.

E. Gtr.

A. Bass

A.

E. Piano

Cb.

Solo

Solo

161

Ob.

Perc.

E. Gtr.

E. Gtr.

A. Bass

A.

E. Piano

Cb.

Solo

Solo

164

Ob.

Perc.

E. Gtr.

A. Bass

A.

E. Piano

Cb.

Solo

Solo

166

Ob.

Perc.

E. Gtr.

A. Bass

A.

E. Piano

Cb.

Solo

Solo

168

Ob.

Perc.

E. Gtr.

E. Gtr.

E. Gtr.

A. Bass

A.

E. Piano

Rev. Cym.

Cb.

Solo

Solo

3

3

3

170

Ob.

Perc.

E. Gtr.

E. Gtr.

E. Gtr.

A. Bass

A.

E. Piano

Rev. Cym.

Cb.

Solo

Solo

172

Ob.

Perc.

E. Gtr.

E. Gtr.

E. Gtr.

A. Bass

A.

E. Piano

Rev. Cym.

Cb.

Solo

Solo

174

Ob.

Perc.

E. Gtr.

E. Gtr.

E. Gtr.

A. Bass

A.

E. Piano

Cb.

Solo

Solo

176

Ob.

Perc.

E. Gtr.

E. Gtr.

E. Gtr.

A. Bass

A.

E. Piano

Cb.

Solo

Solo

178

Ob.

Perc.

E. Gtr.

E. Gtr.

E. Gtr.

A. Bass

A.

E. Piano

Cb.

Solo

180

Ob.

Perc.

E. Gtr.

E. Gtr.

A. Bass

A.

E. Piano

Cb.

Solo

Solo

182

Ob.

Perc.

A. Bass

A.

E. Piano

Cb.

Solo

Solo

184

Ob.

Perc.

A. Bass

A.

E. Piano

Cb.

Solo

Solo

3

186

Ob.

Perc.

A. Bass

A.

E. Piano

Cb.

Solo

Solo

A. Bass

188

3

7

E. Piano

Cb.

Solo

Oboe

Alicia Keys - A Woman's Worth

♩ = 150,000000

5

10

177

# Alicia Keys - A Woman's Worth

Oboe

♩ = 150,000000

12 9

24

29

33

38

43

48

53

58

62

V.S.

Oboe

114

118

122

126

130

134

139

143

147

151

V.S.

Oboe

155

159

163

167

171

176

180

184

# Alicia Keys - A Woman's Worth

## Percussion

♩ = 150,000000

2 9

16

21

26

31

36

41

45

49

52

56

61

66

71

76

81

85

90

95

100

104

108

113

117

122

127

132

136

142

145

148

153

158

163

167

170

173

176

179

183

Electric Guitar

Alicia Keys - A Woman's Worth

♩ = 150,000000

**11** **130**

145

151

**11** **4**

169

173

**2**

177

**12**

# Alicia Keys - A Woman's Worth

Electric Guitar

♩ = 150,000000

12

8

24

7

5

40

47

54

3

3

59

66

73

79

5

88

2

96

103

110

115

122

128

135

142

148

154

Electric Guitar Alicia Keys - A Woman's Worth

♩ = 150,000000

11 24 2

41

47

52 2 12 2

71 6

81 13

99

105 2

112 12 2

128 11 12 2

# Alicia Keys - A Woman's Worth

Acoustic Bass

♩ = 150,000000

25

30

36

41

47

52

57

62

67

V.S.

72

78

83

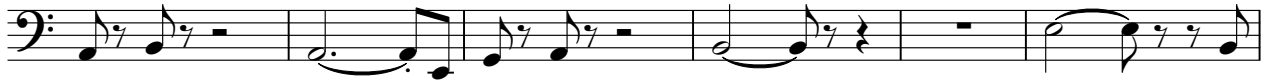

89

94

99

104

109

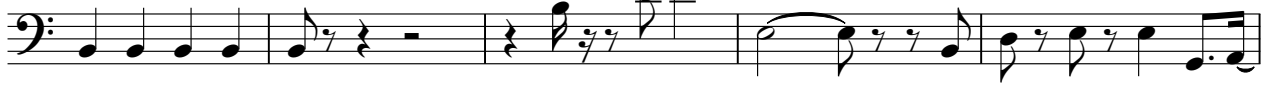

114

119

123

128

135

140

145

149

153

157

161

165

V.S.

169

172

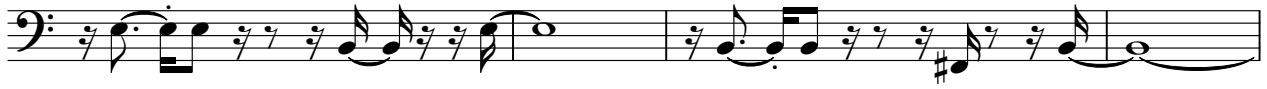

176

180

184

187

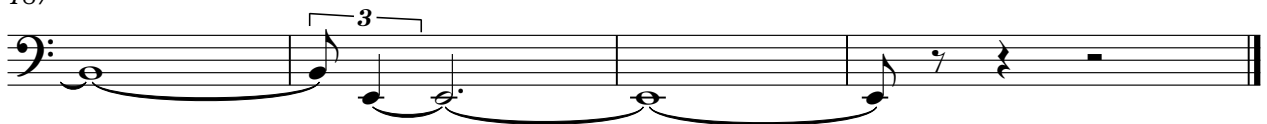

# Alicia Keys - A Woman's Worth

Alto

♩ = 150,000000

12 15

30 5

39

43

47

52

57

61

65

68

# Alicia Keys - A Woman's Worth

Electric Piano

♩ = 150,000000

12 2

12 2

18

23

28

33

38

V.S.

44

51

55

60

65

70

141

146

151

156

161

165

V.S.

169

174

179

184

187

Reverse Cymbals

Alicia Keys - A Woman's Worth

♩ = 150,000000

12 65

79

111

Reverse Cymbals  
Alicia Keys - A Woman's Worth

♩ = 150,000000

12 23

39 28

72 21

97 28

129 8

141 12

157 12

172 18

FX 5 (Brightness)

Alicia Keys - A Woman's Worth

♩ = 150,000000

12 44

59 3

67 3 41

114 3

120 2 6

131 2 3

135 3 54

Viola

Alicia Keys - A Woman's Worth

♩ = 150,000000  
**3**

10

15

**7** **6**

31

**54**

87

**103**

# Alicia Keys - A Woman's Worth

Contrabass

♩ = 150,000000

3

11

15

40

61

70

78

17

100

106

2

Contrabass

112

121

130

137

144

153

162

170

177

184

# Alicia Keys - A Woman's Worth

Solo

♩ = 150,000000

12 18

33

38

44

50

55 9

69

73 2

Solo

3

143

151

155

161

167

172

180

187

# Alicia Keys - A Woman's Worth

Solo

♩ = 150,000000

12 15

31 5

40

45

50

56

62

68

74 6

85 5

93

98

102

3

106

112

118

124

3

129

134

3

140

3

3

