

Johann Strauss - An Der Schonen Blauen Donau 1

♩ = 186,000366

FLUTE

MELODY

TIMPANI

DRUMS

ACOU BASS

PIZZICATO

STRINGS

A.PIANO

5

FLUTE

MELODY

DRUMS

ACOU BASS

PIZZICATO

STRINGS

A.PIANO

8

FLUTE

MELODY

DRUMS

ACOU BASS

PIZZICATO

STRINGS

A.PIANO

11

FLUTE
MELODY
DRUMS
ACOU BASS
PIZZICATO
STRINGS
A.PIANO

14

FLUTE
MELODY
DRUMS
ACOU BASS
PIZZICATO
STRINGS
A.PIANO

17

FLUTE

MELODY

DRUMS

ACOU BASS

PIZZICATO

STRINGS

A.PIANO

20

FLUTE

MELODY

DRUMS

ACOU BASS

PIZZICATO

STRINGS

A.PIANO

23

FLUTE

MELODY

DRUMS

ACOU BASS

STRINGS

A.PIANO

26

FLUTE

MELODY

TIMPANI

DRUMS

ACOU BASS

PIZZICATO

STRINGS

A.PIANO

29

MELODY

TIMPANI

DRUMS

ACOU BASS

PIZZICATO

STRINGS

A.PIANO

32

MELODY

TIMPANI

DRUMS

ACOU BASS

PIZZICATO

STRINGS

A.PIANO

35

FLUTE

MELODY

TIMPANI

DRUMS

ACOU BASS

PIZZICATO

STRINGS

A.PIANO

38

FLUTE

MELODY

TIMPANI

DRUMS

ACOU BASS

PIZZICATO

STRINGS

A.PIANO

41

MELODY

TIMPANI

DRUMS

ACOU BASS

PIZZICATO

STRINGS

A.PIANO

44

MELODY

TIMPANI

DRUMS

ACOU BASS

PIZZICATO

STRINGS

A.PIANO

47

FLUTE

MELODY

TIMPANI

DRUMS

ACOU BASS

PIZZICATO

STRINGS

A.PIANO

50

FLUTE

MELODY

TIMPANI

DRUMS

ACOU BASS

PIZZICATO

STRINGS

A.PIANO

53

FLUTE

MELODY

DRUMS

ACOU BASS

PIZZICATO

STRINGS

A.PIANO

56

FLUTE

MELODY

DRUMS

ACOU BASS

PIZZICATO

STRINGS

A.PIANO

59

FLUTE

MELODY

DRUMS

ACOU BASS

PIZZICATO

STRINGS

A.PIANO

62

FLUTE

MELODY

DRUMS

ACOU BASS

PIZZICATO

STRINGS

A.PIANO

65

FLUTE

MELODY

DRUMS

ACOU BASS

PIZZICATO

STRINGS

A.PIANO

68

FLUTE
MELODY
DRUMS
ACOU BASS
PIZZICATO
STRINGS
A.PIANO

71

FLUTE
MELODY
DRUMS
ACOU BASS
PIZZICATO
STRINGS
A.PIANO

74

FLUTE

MELODY

TIMPANI

DRUMS

ACOU BASS

PIZZICATO

STRINGS

A.PIANO

77

FLUTE

MELODY

TIMPANI

DRUMS

ACOU BASS

STRINGS

A.PIANO

80 15

FLUTE

MELODY

TIMPANI

DRUMS

ACOU BASS

STRINGS

A.PIANO

82

FLUTE

MELODY

TIMPANI

DRUMS

ACOU BASS

STRINGS

A.PIANO

84

FLUTE

MELODY

TIMPANI

DRUMS

ACOU BASS

STRINGS

A.PIANO

87

FLUTE

MELODY

TIMPANI

DRUMS

ACOU BASS

PIZZICATO

STRINGS

A.PIANO

90

FLUTE

MELODY

DRUMS

ACOU BASS

PIZZICATO

STRINGS

A.PIANO

93

FLUTE

MELODY

DRUMS

ACOU BASS

PIZZICATO

STRINGS

A.PIANO

96

FLUTE

MELODY

DRUMS

ACOU BASS

PIZZICATO

STRINGS

A.PIANO

99

FLUTE

MELODY

DRUMS

ACOU BASS

PIZZICATO

STRINGS

A.PIANO

102

FLUTE

MELODY

DRUMS

ACOU BASS

PIZZICATO

STRINGS

A.PIANO

105

FLUTE

MELODY

DRUMS

ACOU BASS

PIZZICATO

STRINGS

A.PIANO

108

FLUTE

MELODY

TIMPANI

DRUMS

ACOU BASS

PIZZICATO

STRINGS

A.PIANO

111

FLUTE

MELODY

TIMPANI

DRUMS

ACOU BASS

PIZZICATO

STRINGS

A.PIANO

114

FLUTE

MELODY

DRUMS

ACOU BASS

PIZZICATO

STRINGS

A.PIANO

117

FLUTE

MELODY

DRUMS

ACOU BASS

PIZZICATO

STRINGS

A.PIANO

120

FLUTE

MELODY

TIMPANI

DRUMS

ACOU BASS

PIZZICATO

STRINGS

A.PIANO

123

FLUTE

MELODY

TIMPANI

DRUMS

ACOU BASS

PIZZICATO

STRINGS

A.PIANO

Detailed description of the musical score for page 23, measures 123-125:

126

FLUTE

MELODY

TIMPANI

DRUMS

ACOU BASS

PIZZICATO

STRINGS

A.PIANO

129

FLUTE

MELODY

TIMPANI

DRUMS

ACOU BASS

PIZZICATO

STRINGS

A.PIANO

132

FLUTE

MELODY

TIMPANI

DRUMS

ACOU BASS

PIZZICATO

STRINGS

A.PIANO

135

FLUTE

MELODY

TIMPANI

DRUMS

ACOU BASS

STRINGS

A.PIANO

138

FLUTE

MELODY

TIMPANI

DRUMS

ACOU BASS

PIZZICATO

STRINGS

A.PIANO

141

FLUTE

MELODY

TIMPANI

DRUMS

ACOU BASS

PIZZICATO

STRINGS

A.PIANO

Detailed description of the musical score: The score is for page 28, measures 141-143. It consists of eight staves. The Flute staff (top) starts with a treble clef and a key signature of one flat. In measure 142, the key signature changes to two flats. The Melody staff (second) also has a treble clef and contains triplet markings in measures 142 and 143. The Timpani staff (third) has a bass clef and shows rhythmic patterns with rests. The Drums staff (fourth) has a drum set icon and shows various drum hits. The Acoustic Bass staff (fifth) has a bass clef and shows a melodic line with slurs. The Pizzicato staff (sixth) has a treble clef and shows chordal patterns. The Strings staff (seventh) has a bass clef and shows a melodic line with a triplet in measure 143. The A. Piano staff (bottom) has a treble clef and shows a melodic line with a sustained chord in measure 143.

144

FLUTE

MELODY

TIMPANI

DRUMS

ACOU BASS

PIZZICATO

STRINGS

A.PIANO

147

FLUTE

MELODY

TIMPANI

DRUMS

ACOU BASS

STRINGS

A.PIANO

150

FLUTE

MELODY

TIMPANI

DRUMS

ACOU BASS

PIZZICATO

STRINGS

A.PIANO

153

FLUTE

MELODY

DRUMS

ACOU BASS

STRINGS

A.PIANO

156

FLUTE

MELODY

DRUMS

ACOU BASS

STRINGS

A.PIANO

159

FLUTE

MELODY

DRUMS

ACOU BASS

STRINGS

A.PIANO

162

FLUTE
MELODY
DRUMS
ACOU BASS
PIZZICATO
STRINGS
A.PIANO

165

FLUTE
MELODY
DRUMS
ACOU BASS
PIZZICATO
STRINGS
A.PIANO

168

FLUTE

MELODY

DRUMS

ACOU BASS

PIZZICATO

STRINGS

A.PIANO

171

FLUTE

MELODY

DRUMS

ACOU BASS

PIZZICATO

STRINGS

A.PIANO

173

FLUTE

MELODY

TIMPANI

DRUMS

ACOU BASS

PIZZICATO

STRINGS

A.PIANO

176

FLUTE

MELODY

DRUMS

ACOU BASS

PIZZICATO

STRINGS

A.PIANO

179

FLUTE

MELODY

DRUMS

ACOU BASS

PIZZICATO

STRINGS

A.PIANO

182

FLUTE

MELODY

DRUMS

ACOU BASS

PIZZICATO

STRINGS

A.PIANO

185

FLUTE

MELODY

TIMPANI

DRUMS

ACOU BASS

PIZZICATO

STRINGS

A.PIANO

188

FLUTE

MELODY

DRUMS

ACOU BASS

PIZZICATO

STRINGS

A.PIANO

191

FLUTE

MELODY

DRUMS

ACOU BASS

PIZZICATO

STRINGS

A.PIANO

194

FLUTE

MELODY

DRUMS

ACOU BASS

PIZZICATO

STRINGS

A.PIANO

197

FLUTE

MELODY

TIMPANI

DRUMS

ACOU BASS

PIZZICATO

STRINGS

A.PIANO

200

FLUTE

MELODY

TIMPANI

DRUMS

ACOU BASS

PIZZICATO

STRINGS

A.PIANO

202

FLUTE

MELODY

TIMPANI

DRUMS

ACOU BASS

PIZZICATO

STRINGS

A.PIANO

204

FLUTE

MELODY

TIMPANI

DRUMS

ACOU BASS

PIZZICATO

STRINGS

A.PIANO

207

FLUTE

MELODY

TIMPANI

DRUMS

ACOU BASS

PIZZICATO

STRINGS

A.PIANO

210

FLUTE

MELODY

DRUMS

ACOU BASS

PIZZICATO

STRINGS

A.PIANO

213

FLUTE

MELODY

DRUMS

ACOU BASS

PIZZICATO

STRINGS

A.PIANO

216

FLUTE

MELODY

DRUMS

ACOU BASS

PIZZICATO

STRINGS

A.PIANO

219

FLUTE

MELODY

TIMPANI

DRUMS

ACOU BASS

PIZZICATO

STRINGS

A.PIANO

222

FLUTE

MELODY

DRUMS

ACOU BASS

PIZZICATO

STRINGS

A.PIANO

225

FLUTE

MELODY

DRUMS

ACOU BASS

PIZZICATO

STRINGS

A.PIANO

228

FLUTE

MELODY

TIMPANI

DRUMS

ACOU BASS

PIZZICATO

STRINGS

A.PIANO

231

FLUTE

MELODY

TIMPANI

DRUMS

ACOU BASS

PIZZICATO

STRINGS

A.PIANO

234

FLUTE

MELODY

TIMPANI

DRUMS

ACOU BASS

PIZZICATO

STRINGS

A.PIANO

237

FLUTE

MELODY

TIMPANI

DRUMS

ACOU BASS

PIZZICATO

STRINGS

A.PIANO

240

FLUTE

MELODY

TIMPANI

DRUMS

ACOU BASS

PIZZICATO

STRINGS

A.PIANO

243

FLUTE

MELODY

TIMPANI

DRUMS

ACOU BASS

PIZZICATO

STRINGS

A.PIANO

246

FLUTE

MELODY

TIMPANI

DRUMS

ACOU BASS

PIZZICATO

STRINGS

A.PIANO

3

249

FLUTE

MELODY

TIMPANI

DRUMS

ACOU BASS

PIZZICATO

STRINGS

A.PIANO

252

FLUTE

MELODY

TIMPANI

DRUMS

ACOU BASS

PIZZICATO

STRINGS

A.PIANO

255

FLUTE

MELODY

TIMPANI

DRUMS

ACOU BASS

PIZZICATO

STRINGS

A.PIANO

257

FLUTE

MELODY

TIMPANI

DRUMS

ACOU BASS

PIZZICATO

STRINGS

A.PIANO

Detailed description of the musical score: The score is for measures 257 and 258. The Flute part (treble clef) starts with a melodic line in measure 257, featuring grace notes and a triplet in measure 258. The Melody part (treble clef) has a simple line with a triplet in measure 258. The Timpani part (bass clef) has a complex rhythmic pattern with triplets and a sextuplet. The Drums part (percussion clef) has a steady bass drum pattern with snare accents. The Acoustic Bass part (bass clef) has a simple bass line. The Pizzicato part (treble clef) has a rhythmic pattern of eighth notes. The Strings part (bass clef) has a pattern of chords. The A. Piano part (treble clef) has a pattern of chords with grace notes.

259

FLUTE

MELODY

TIMPANI

DRUMS

ACOU BASS

PIZZICATO

STRINGS

A.PIANO

Detailed description of the musical score: The score is for measures 259 and 260. The Flute and Melody parts are in treble clef and play a simple eighth-note melody: G4, A4, B4, C5, B4, A4, G4. The Timpani part is in bass clef and features a complex rhythmic pattern with sixteenth notes and triplets. The Drums part is in a standard drum notation and has a steady eighth-note pattern with occasional accents. The Acoustic Bass part is in bass clef and provides a simple harmonic accompaniment. The Pizzicato part is in treble clef and features a rhythmic pattern of eighth notes. The Strings part is in bass clef and has a complex rhythmic pattern with triplets and sixteenth notes. The A. Piano part is in treble clef and has a simple harmonic accompaniment with eighth notes.

261

FLUTE

MELODY

TIMPANI

DRUMS

ACOU BASS

PIZZICATO

STRINGS

A.PIANO

FLUTE

Johann Strauss - An Der Schonen Blauen Donau 1

♩ = 186,000366

3

8

14

20

25

9

38

9

50

55

61

65

V.S.

FLUTE

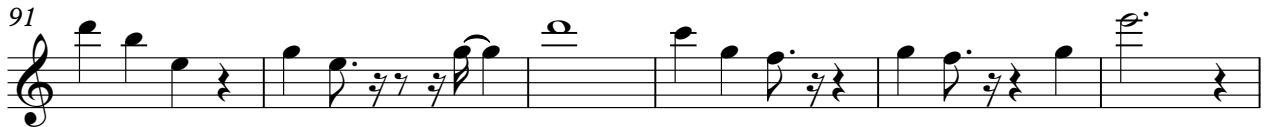
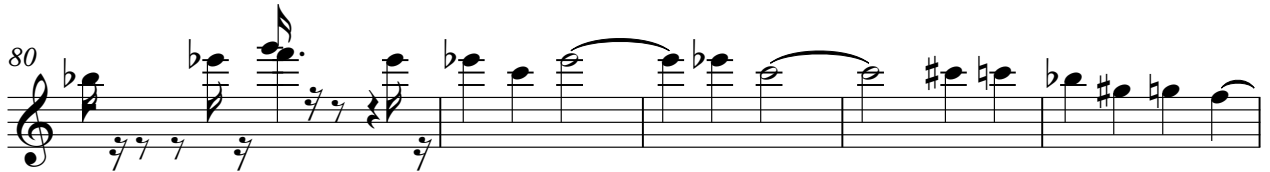

119

123

129

133

139

144

148

156

159

164

170

174

178

182

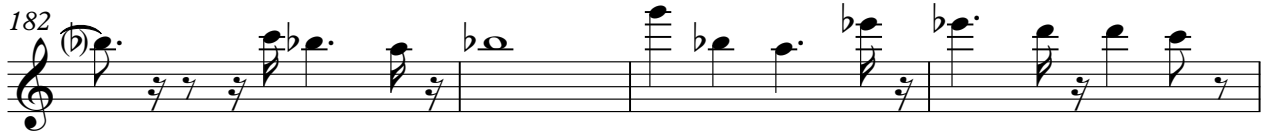

186

190

195

200

204

6

FLUTE

260

264

48

52

58

63

68

74

79

84

90

94

V.S.

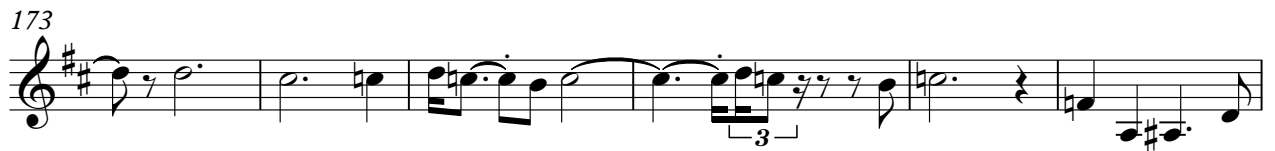

V.S.

TIMPANI

Johann Strauss - An Der Schonen Blauen Donau 1

♩ = 186,000366

5

23

31

36

41

46

50

24

76

79

83

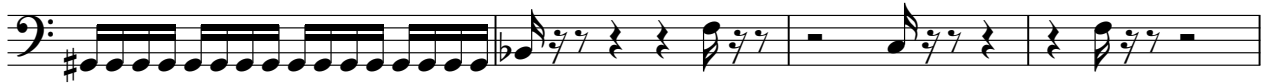

87

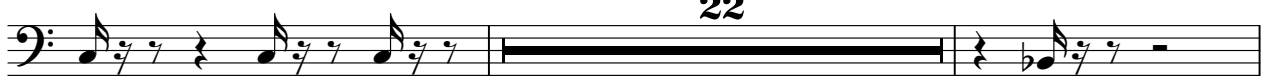

22

111

10

123

127

132

136

141

219

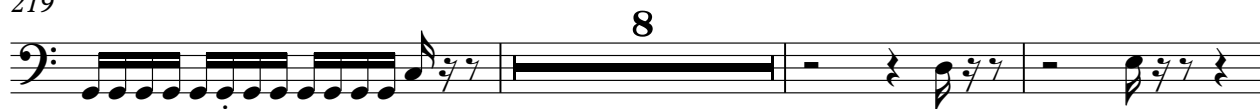

230

234

238

242

245

250

254

257

259

TIMPANI

261

264

DRUMS

Johann Strauss - An Der Schonen Blauen Donau 1

♩ = 186,000366

2

8

14

20

26

32

38

44

50

56

V.S.

62

68

74

81

88

94

100

106

112

118

DRUMS

124

130

136

142

148

154

160

166

172

178

V.S.

184

190

196

201

207

213

219

225

231

237

DRUMS

243

249

255

259

264

Empty musical notation for drum set 264, consisting of a single staff with a double bar line on the left and no notes or symbols.

♩ = 186,000366

2

8

14

21

28

35

41

47

53

59

V.S.

65

70

75

82

89

94

99

105

111

117

187

194

200

206

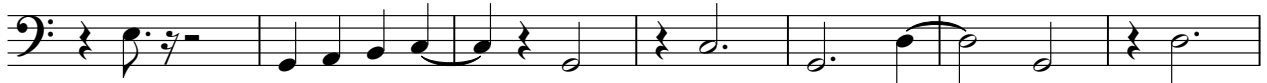

213

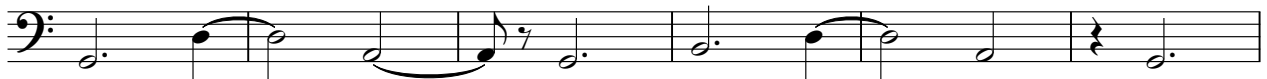

219

225

231

237

244

250

256

260

264

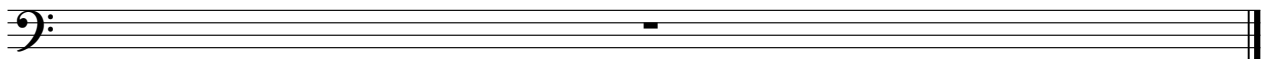

PIZZICATO

Johann Strauss - An Der Schonen Blauen Donau 1

♩ = 186,000366

3

8

12

17

22

6

30

3

36

3

42

3

47

3

95

98

101

104

107

110

113

116

119

122

2

PIZZICATO

126

130

134

141

145

163

166

169

173

177

180

183

186

189

192

195

198

202

208

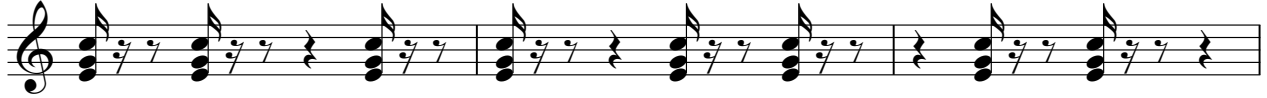

211

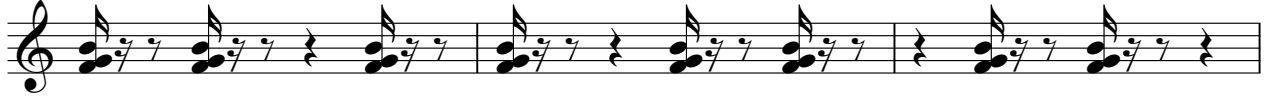

214

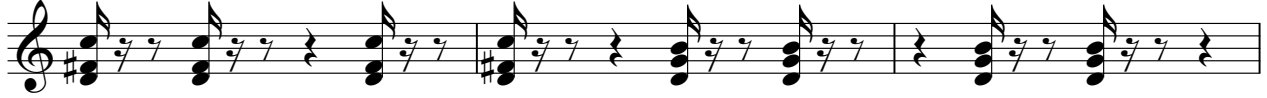

217

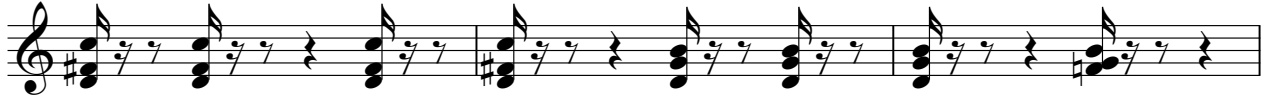

220

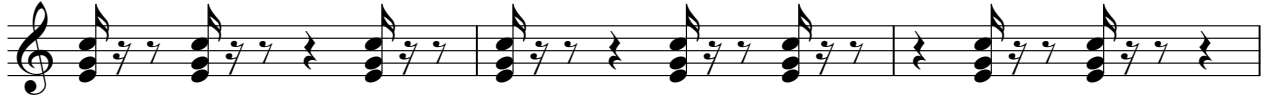

223

226

229

232

235

PIZZICATO

238

241

245

248

251

254

258

261

264

STRINGS

Johann Strauss - An Der Schonen Blauen Donau 1

♩ = 186,000366

8

15

22

28

37

43

STRINGS

49

53

60

66

73

78

83

88

94

99

STRINGS

103

3

108

113

118

124

3

128

133

137

STRINGS

190

196

201

207

212

217

223

229

234

239

6

STRINGS

245

250

255

259

264

An empty musical staff for strings, measure 264, in bass clef with a 3/4 time signature.

A.PIANO

Johann Strauss - An Der Schonen Blauen Donau 1

♩ = 186,000366

2

7

10

13

16

19

22

25

28

32

V.S.

35

39

42

45

48

52

56

59

63

67

70

73

78

82

86

90

93

96

101

104

V.S.

107

111

115

118

121

126

130

134

139

143

148

152

155

158

161

164

167

170

173

177

V.S.

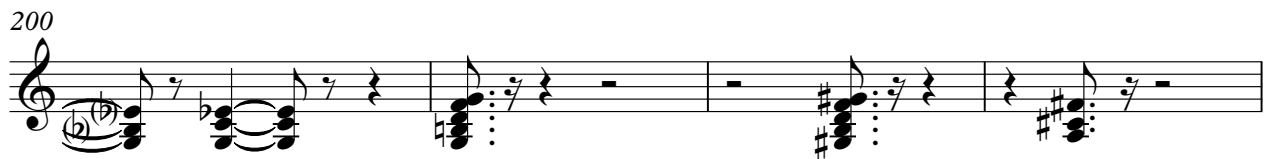

214

217

220

223

226

230

233

236

239

241

244

247

250

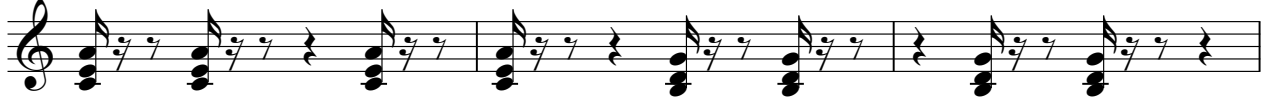

253

257

259

264

