

Flute $\text{♩} = 180,000183$ $\text{♩} = 132,000137$ $\text{♩} = 138,000198$ $\text{♩} = 141,000305$ $\text{♩} = 145,000229$ $\text{♩} = 147,000092$

Horn in F

Baroque Trumpet

Timpani

ANDERSCH

Percussion

Acoustic Bass

Synth Strings $\text{♩} = 180,000183$ $\text{♩} = 132,000137$ $\text{♩} = 138,000198$ $\text{♩} = 141,000305$ $\text{♩} = 145,000229$ $\text{♩} = 147,000092$

Contrabass $\text{♩} = 180,000183$ $\text{♩} = 132,000137$ $\text{♩} = 138,000198$ $\text{♩} = 141,000305$ $\text{♩} = 144,000229$ $\text{♩} = 147,000092$

2

4 ♩ = 151,000381 ♩ = 154,000153 ♩ = 157,000244 ♩ = 163,000076 ♩ = 170,000198 ♩ = 173,000397

Fl.
Hn.
Bar. Tpt.
Perc.
A. Bass
Cb.

151,000381 154,000153 157,000244 163,000076 170,000198 173,000397

160,000000

6 ♩ = 176,000046 ♩ = 180,000183

Fl.
Hn.
Bar. Tpt.
Perc.
A. Bass
Cb.

176,000046 180,000183

8

Fl.
Hn.
Bar. Tpt.
Perc.
A. Bass
Cb.

10

Fl.
Hn.
Bar. Tpt.
Perc.
A. Bass
Cb.

12

Fl.
Hn.
Bar. Tpt.
Perc.
A. Bass
Cb.

14

Fl.
Hn.
Bar. Tpt.
Timp.
Perc.
A. Bass
Cb.

16

Fl.
Hn.
Bar. Tpt.
Timp.
Perc.
A. Bass
Cb.

18

Fl.
Hn.
Bar. Tpt.
Timp.
Perc.
A. Bass
Cb.

21

Fl.
Hn.
Bar. Tpt.
Timp.
Perc.
A. Bass
Cb.

23

Fl.
Hn.
Bar. Tpt.
Timp.
Perc.
A. Bass
Cb.

25

Fl.
Hn.
Bar. Tpt.
Timp.
Perc.
A. Bass
Cb.

27

Fl.
Hn.
Perc.
A. Bass
Syn. Str.
Cb.

29

Fl.
Hn.
Bar. Tpt.
Perc.
A. Bass
Syn. Str.
Cb.

31

Fl.
Hn.
Bar. Tpt.
Perc.
A. Bass
Cb.

33

Fl.
Hn.
Perc.
A. Bass
Syn. Str.
Cb.

35

Fl.
Hn.
Bar. Tpt.
Timp.
Perc.
A. Bass
Syn. Str.
Cb.

37

Fl.
Hn.
Bar. Tpt.
Timp.
Perc.
A. Bass
Cb.

39

Fl.
Hn.
Perc.
A. Bass
Syn. Str.
Cb.

41

Fl.
Hn.
Bar. Tpt.
Perc.
A. Bass
Syn. Str.
Cb.

43

Fl.
Hn.
Bar. Tpt.
Perc.
A. Bass
Cb.

45

Fl.
Hn.
Perc.
A. Bass
Syn. Str.
Cb.

47

Fl.
Hn.
Bar. Tpt.
Timp.
Perc.
A. Bass
Syn. Str.
Cb.

53 $\text{♩} = 180,000183$

Fl.
Hn.
Bar. Tpt.
Timp.
Perc.
A. Bass
Cb.

3 6

180,000183

55

Fl.
Hn.
Bar. Tpt.
Timp.
Perc.
A. Bass
Cb.

57

Fl.

Hn.

Bar. Tpt.

Timp.

Perc.

A. Bass

Cb.

59

Fl.

Hn.

Bar. Tpt.

Timp.

Perc.

A. Bass

Cb.

61

Fl.
Hn.
Bar. Tpt.
Timp.
Perc.
A. Bass
Cb.

63

Fl.
Hn.
Bar. Tpt.
Timp.
Perc.
A. Bass
Cb.

65

Fl.
Hn.
Bar. Tpt.
Timp.
Perc.
A. Bass
Cb.

67

Fl.
Hn.
Bar. Tpt.
Timp.
Perc.
A. Bass
Cb.

69

Fl.
Hn.
Bar. Tpt.
Timp.
Perc.
A. Bass
Cb.

71

Fl.
Hn.
Bar. Tpt.
Timp.
Perc.
A. Bass
Cb.

73

Fl.
Hn.
Bar. Tpt.
Timp.
Perc.
A. Bass
Cb.

75

Fl.
Hn.
Bar. Tpt.
Timp.
Perc.
A. Bass
Cb.

77

Fl.
Hn.
Bar. Tpt.
Timp.
Perc.
A. Bass
Cb.

6

79

Fl.
Hn.
Bar. Tpt.
Perc.
A. Bass
Cb.

3

81 21

Fl. Hn. Bar. Tpt. Perc. A. Bass Cb.

83

Fl. Hn. Bar. Tpt. Perc. A. Bass Cb.

85

Fl.
Hn.
Bar. Tpt.
Perc.
A. Bass
Cb.

88

Fl.
Hn.
Perc.
A. Bass
Cb.

90

Fl.

Hn.

Bar. Tpt.

Perc.

A. Bass

Syn. Str.

Cb.

6

92

Fl.

Hn.

Bar. Tpt.

Perc.

A. Bass

Syn. Str.

Cb.

94

Fl.
Hn.
Bar. Tpt.
Perc.
A. Bass
Syn. Str.
Cb.

96

Fl.
Hn.
Bar. Tpt.
Perc.
A. Bass
Syn. Str.
Cb.

98

Fl.
Hn.
Bar. Tpt.
Perc.
A. Bass
Syn. Str.
Cb.

100

Fl.
Hn.
Bar. Tpt.
Perc.
A. Bass
Syn. Str.
Cb.

♩ = 176,000046

3

♩ = 176,000046

♩ = 176,000046

103

$\text{♩} = 180,000183$ $\text{♩} = 180,000183$

Hn.

Bar. Tpt.

Perc.

A. Bass

Cb.

$\text{♩} = 180,000183$ $\text{♩} = 180,000183$

176,000046

3

6

106

Fl.

Hn.

Bar. Tpt.

Perc.

A. Bass

Cb.

108

Fl.
Hn.
Bar. Tpt.
Perc.
A. Bass
Cb.

110

Fl.
Hn.
Bar. Tpt.
Perc.
A. Bass
Cb.

112

Fl.
Hn.
Bar. Tpt.
Perc.
A. Bass
Cb.

114

Fl.
Hn.
Bar. Tpt.
Perc.
A. Bass
Cb.

116

Fl.

Hn.

Bar. Tpt.

Timp.

Perc.

A. Bass

Cb.

118

Fl.

Hn.

Bar. Tpt.

Timp.

Perc.

A. Bass

Cb.

120

Fl.
Hn.
Bar. Tpt.
Timp.
Perc.
A. Bass
Cb.

122

Fl.
Hn.
Bar. Tpt.
Timp.
Perc.
A. Bass
Cb.

124

Fl.
Hn.
Bar. Tpt.
Timp.
Perc.
A. Bass
Cb.

126

Fl.
Hn.
Bar. Tpt.
Timp.
Perc.
A. Bass
Cb.

128

Fl.
Hn.
Bar. Tpt.
Timp.
Perc.
A. Bass
Cb.

6

130

Fl.
Hn.
Bar. Tpt.
Timp.
Perc.
A. Bass
Cb.

132

Fl.
Hn.
Bar. Tpt.
Timp.
Perc.
A. Bass
Cb.

134

Fl.
Hn.
Bar. Tpt.
Timp.
Perc.
A. Bass
Cb.

136

Fl.
Hn.
Bar. Tpt.
Timp.
Perc.
A. Bass
Cb.

138

Fl.
Hn.
Bar. Tpt.
Timp.
Perc.
A. Bass
Cb.

140 $\text{♩} = 176,000046$

Fl.
Hn.
Bar. Tpt.
Timp.
Perc.
A. Bass
Cb. $\text{♩} = 176,000046$

$\text{♩} = 180,000183$
144

Fl.
Hn.
Bar. Tpt.
Perc.
A. Bass
Cb. $\text{♩} = 180,000183$

146

Fl.
Hn.
Bar. Tpt.
Perc.
A. Bass
Cb.

148

Fl.
Hn.
Bar. Tpt.
Perc.
A. Bass
Cb.

150

Fl.

Hn.

Bar. Tpt.

Perc.

A. Bass

Cb.

37

152

Fl.

Hn.

Bar. Tpt.

Perc.

A. Bass

Cb.

154

Fl.
Hn.
Bar. Tpt.
Perc.
A. Bass
Cb.

157

Fl.
Hn.
Bar. Tpt.
Perc.
A. Bass
Cb.

159

Fl.
Hn.
Bar. Tpt.
Perc.
A. Bass
Cb.

161

Fl.
Hn.
Bar. Tpt.
Perc.
A. Bass
Cb.

163

Fl.
Hn.
Bar. Tpt.
Perc.
A. Bass
Cb.

166

♩ = 178,000376,000074,000290 ♩ = 172,000100,000092

Fl.
Hn.
Bar. Tpt.
Timp.
Perc.
A. Bass
Syn. Str.
Cb.

Flute

♩ = 180,000183 ♩ = 132,000138 ♩ = 148,000148 ♩ = 145,000145 ♩ = 152,000152 ♩ = 154,000153 ♩ = 157,000157 ♩ = 163,000163 ♩ = 166,000166

6

10

15

19

24

28

33

37

40

44

$\text{♩} = 176,000046$

48

52

$\text{♩} = 180,000183$

56

62

67

73

78

82

87

Flute

92

96

100

$\text{♩} = 176,000046 \quad \text{♩} = 180,000000$

2

107

112

116

121

126

130

135

4

Flute
♩ = 176,000046 ♩ = 180,000183

140

147

152

158

163

♩ = 178,0006500046 ♩ = 170,0

168

Horn in F

♩ = 180,000183 ♩ = 132,000137 ♩ = 138,000198003034,00029000921,00380001537,00024000

5

8

11

14

17

21

25

29

33

V.S.

38

42

46

51

♩ = 176,000046

♩ = 180,000183

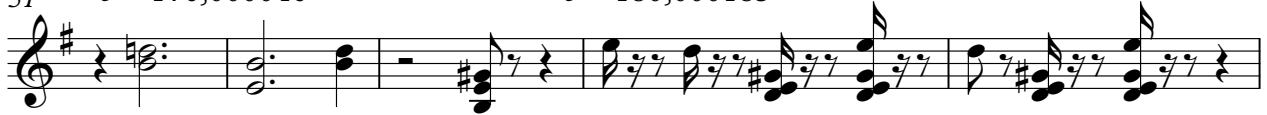

56

59

62

66

69

72

75

79

83

87

91

94

97

100

$\text{♩} = 176,000046$ $\text{♩} = 180,000183$

105

$\text{♩} = 180,000183$

109

V.S.

113

117

121

125

129

133

137

141

♩ = 176,000046 ♩ = 180,000183

146

149

152

156

160

163

166

$\text{♩} = 178,000351 \quad \text{♩} = 176,000160290 \quad \text{♩} = 172,00070,000092$

168

Baroque Trumpet

♩ = 176,000046

47

♩ = 180,000183

52

56

59

63

67

70

73

77

82

87 **3**

93

97

101 $\text{♩} = 176,000046$ $\text{♩} = 180,000046$ $\text{♩} = 180,000183$

107

111

116

121

126

130

V.S.

Baroque Trumpet

135

139

$\text{♩} = 176,000046$

144

$\text{♩} = 180,000183$

148

152

156

160

164

$\text{♩} = 178,000650004674017020000092$

168

Timpani

74

78

$\text{♩} = 176,000046$ $\text{♩} = 180,000183$

24 **2** **11**

117

122

126

131

135

140

$\text{♩} = 176,000046$ $\text{♩} = 180,000183$ $\text{♩} = 178,70015000000000792$

3 **22**

168

Percussion

♩ = 180, 000183 ♩ = 132, 000183 141, 000183 147, 000183 153, 000183 159, 000183 165, 000183 171, 000183 177, 000183 183 ♩ = 1

ANDERSCH

V.S.

43

47

51

♩ = 176,000046

♩ = 180,000183

55

59

63

66

70

74

78

82

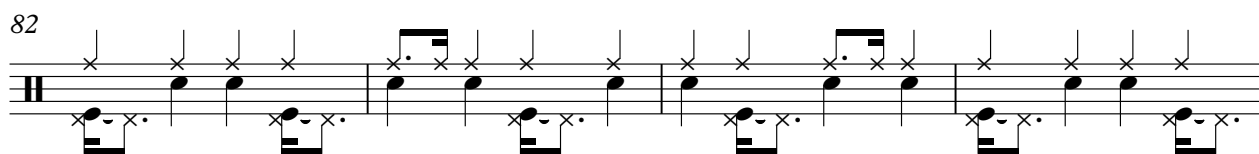

86

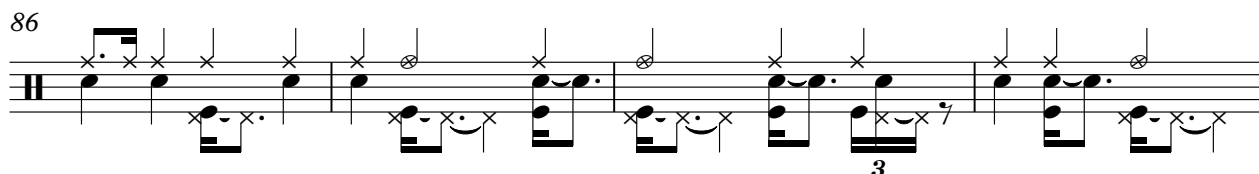

90

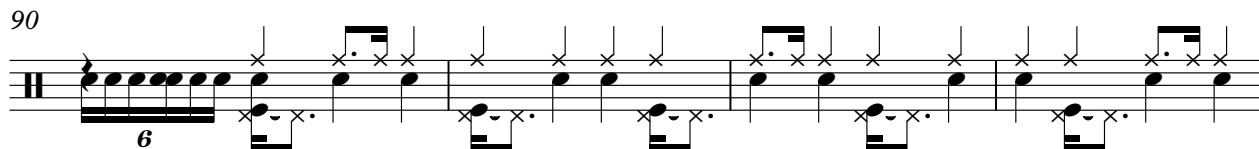

94

98

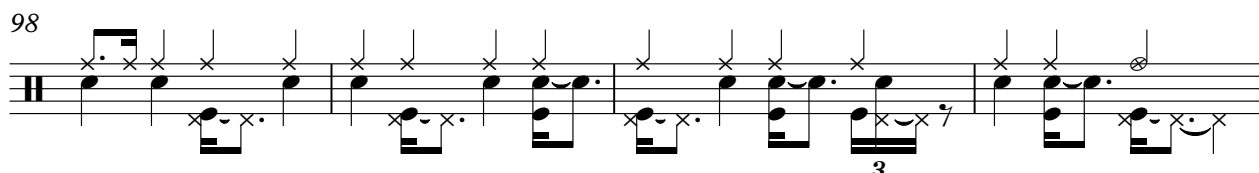

102

$\text{♩} = 176,000046$ $\text{♩} = 180,000046$ $\text{♩} = 180,000183$

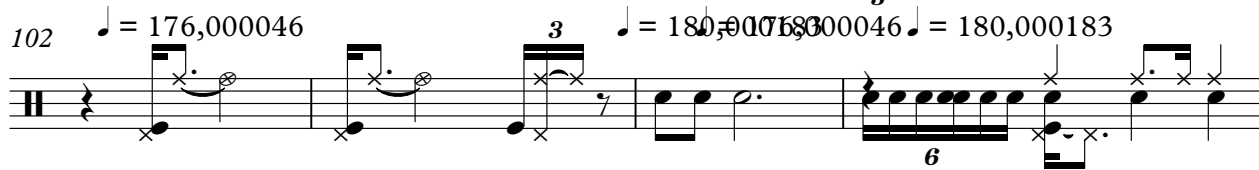

106

110

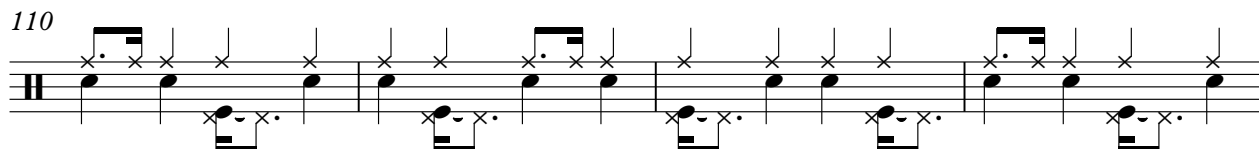

114

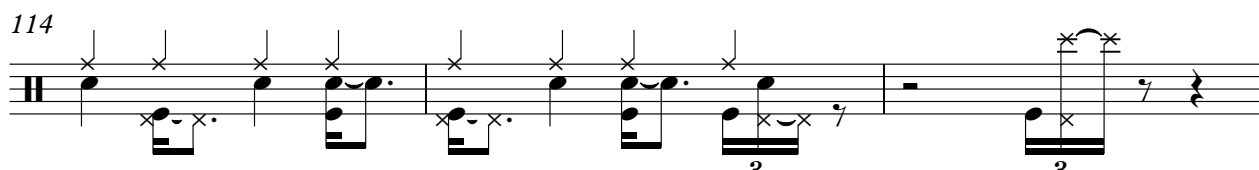

117

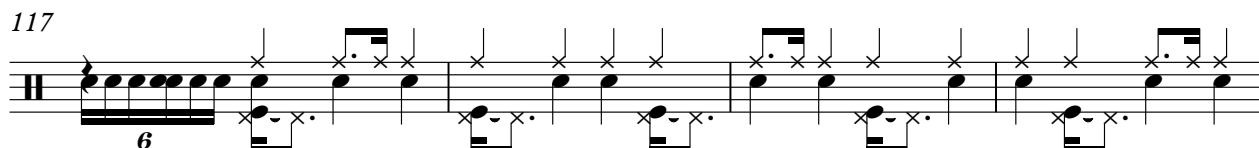

V.S.

121

125

129

133

137

141

♩ = 176,000046

145

149

153

157

Percussion

161

165

$\text{♩} = 178, 006500746000290 \quad \text{♩} = 172, 001707000092$

168

Empty musical staff for measure 168, showing a double bar line on the left and a single bar line on the right.

Acoustic Bass

♩ = 180,000183 ♩ = 132,091171 (957450092257100591400994733046000046)

8

14

20

27

32

38

43

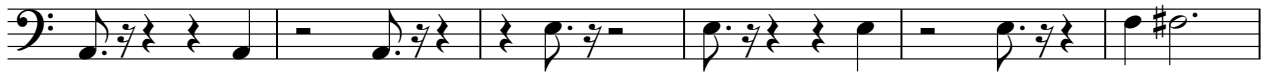

49

♩ = 176,000046

54 ♩ = 180,000183

V.S.

59

64

69

74

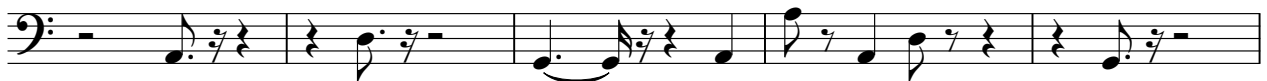

79

84

89

94

99

♩ = 176,000046

♩ = 180,000046

105 ♩ = 180,000183

110

115

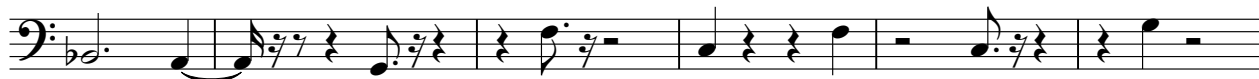

121

127

133

139

♩ = 176,000046

♩ = 180,000183

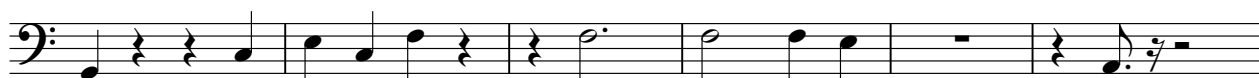

145

150

155

160

V.S.

4

Acoustic Bass

164

♩ = 178, 00635000467450129000092

168

An empty musical staff in bass clef with a key signature of one sharp (F#), containing a whole rest in measure 168.

2

Synth Strings

168

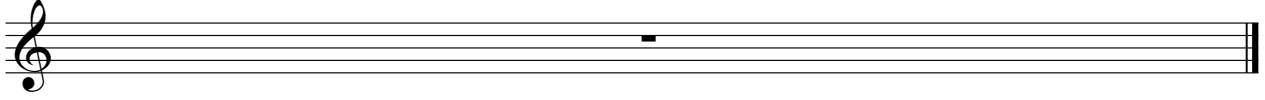

Contrabass

V.S.

2

Contrabass

27

30

33

36

39

42

45

48

51

53

$\text{♩} = 176,000046$ $\text{♩} = 180,000183$

56 **Contrabass** 3

58

61

64

67

69

72

74

77

80

V.S.

4

82

84

87

90

93

95

98

101

105

108

3

Contrabass

111

114

116

118

121

123

126

129

132

135

Contrabass

V.S.

138

♩ = 176,000 046

141

♩ = 180,000 183

146

149

152

154

157

160

163

♩ = 178,000 351 ♩ = 174,000 290 ♩ = 172,000 170,000 92

166

♩ = 176,000 046

168

