

Johann Strauss - Kaiserwalzer 1

♩ = 174,003830

FLUTE

CLARINET

FR.HORN

DRUMS

ACOU BASS

♩ = 174,003830

SLOWSTRING

STRINGS

A.PIANO

8

FLUTE

DRUMS

ACOU BASS

SLOWSTRING

PIZZICATO

STRINGS

A.PIANO

13

FLUTE

DRUMS

ACOUBASS

SLOWSTRING

PIZZICATO

STRINGS

A.PIANO

18

FLUTE

CLARINET

FR.HORN

TIMPANI

DRUMS

ACOUBASS

SLOWSTRING

PIZZICATO

STRINGS

A.PIANO

23

FLUTE
CLARINET
FR.HORN
TIMPANI
DRUMS
ACOU BASS
SLOWSTRING
PIZZICATO
STRINGS
A.PIANO

27

FLUTE
CLARINET
FR.HORN
TIMPANI
DRUMS
ACOU BASS
SLOWSTRING
PIZZICATO
STRINGS
A.PIANO

31

FLUTE
CLARINET
FR. HORN
TIMPANI
DRUMS
ACOU BASS
SLOWSTRING
PIZZICATO
STRINGS
A.PIANO

35

FLUTE
DRUMS
ACOU BASS
SLOWSTRING
PIZZICATO
STRINGS
A.PIANO

39

FLUTE

CLARINET

FR.HORN

DRUMS

ACOU BASS

SLOWSTRING

PIZZICATO

STRINGS

A.PIANO

43

FLUTE

CLARINET

FR.HORN

TIMPANI

DRUMS

ACOU BASS

SLOWSTRING

PIZZICATO

STRINGS

A.PIANO

47

FLUTE
CLARINET
FR. HORN
TIMPANI
DRUMS
ACOU BASS
SLOWSTRING
PIZZICATO
STRINGS
A.PIANO

51

FLUTE
CLARINET
FR. HORN
TIMPANI
DRUMS
ACOU BASS
SLOWSTRING
PIZZICATO
STRINGS
A.PIANO

55

FLUTE
CLARINET
FR. HORN
TIMPANI
DRUMS
ACOU BASS
SLOWSTRING
PIZZICATO
STRINGS
A.PIANO

59

FLUTE
CLARINET
FR. HORN
TIMPANI
DRUMS
ACOU BASS
SLOWSTRING
PIZZICATO
STRINGS
A.PIANO

63

FLUTE

CLARINET

FR.HORN

DRUMS

ACOU BASS

SLOWSTRING

PIZZICATO

STRINGS

A.PIANO

67

FLUTE

CLARINET

FR.HORN

DRUMS

ACOU BASS

SLOWSTRING

PIZZICATO

STRINGS

A.PIANO

71

FLUTE

CLARINET

FR.HORN

DRUMS

ACOU BASS

SLOWSTRING

PIZZICATO

STRINGS

A.PIANO

75

FLUTE

CLARINET

FR.HORN

DRUMS

ACOU BASS

SLOWSTRING

PIZZICATO

STRINGS

A.PIANO

79

FLUTE

CLARINET

FR.HORN

DRUMS

ACOU BASS

SLOWSTRING

PIZZICATO

STRINGS

A.PIANO

83

FLUTE

CLARINET

FR.HORN

TIMPANI

DRUMS

ACOU BASS

SLOWSTRING

PIZZICATO

STRINGS

A.PIANO

87

FLUTE

CLARINET

FR.HORN

TIMPANI

DRUMS

ACOU BASS

SLOWSTRING

PIZZICATO

STRINGS

A.PIANO

91

FLUTE

CLARINET

FR.HORN

TIMPANI

DRUMS

ACOU BASS

SLOWSTRING

PIZZICATO

STRINGS

A.PIANO

95

99

103

FLUTE
CLARINET
FR. HORN
TIMPANI
DRUMS
ACOU BASS
SLOWSTRING
PIZZICATO
STRINGS
A.PIANO

107

FLUTE
CLARINET
FR. HORN
TIMPANI
DRUMS
ACOU BASS
SLOWSTRING
PIZZICATO
STRINGS
A.PIANO

111

116

120

FLUTE

CLARINET

FR. HORN

DRUMS

ACOU BASS

SLOWSTRING

PIZZICATO

STRINGS

A.PIANO

124

FLUTE

CLARINET

FR. HORN

DRUMS

ACOU BASS

SLOWSTRING

PIZZICATO

STRINGS

A.PIANO

129

134

139 17

FLUTE

CLARINET

FR. HORN

DRUMS

ACOU BASS

SLOWSTRING

PIZZICATO

STRINGS

A.PIANO

143

FLUTE

DRUMS

ACOU BASS

SLOWSTRING

PIZZICATO

STRINGS

A.PIANO

147

FLUTE
CLARINET
FR. HORN
DRUMS
ACOU BASS
SLOWSTRING
PIZZICATO
STRINGS
A.PIANO

151

FLUTE
CLARINET
FR. HORN
TIMPANI
DRUMS
ACOU BASS
SLOWSTRING
PIZZICATO
STRINGS
A.PIANO

155

159

163

166

FLUTE

Johann Strauss - Kaiserwalzer 1

♩ = 174,003830

8

15

21

27

32

37

43

49

54

V.S.

FLUTE

59

64

68

72

77

83

89

96

100

104

FLUTE

109

113

117

122

126

130

135

139

144

149

V.S.

FLUTE

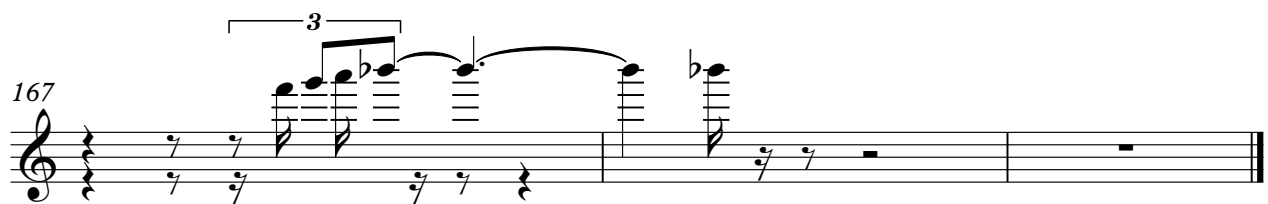
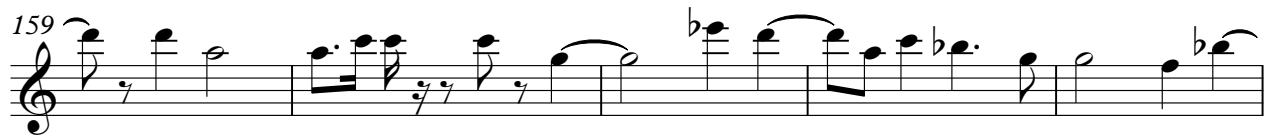

CLARINET

Johann Strauss - Kaiserwalzer 1

♩ = 174,003830

7

26

33

44

54

60

66

70

74

V.S.

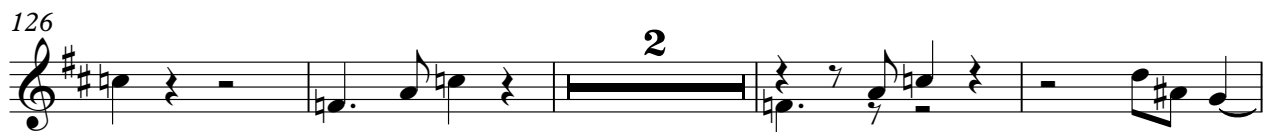
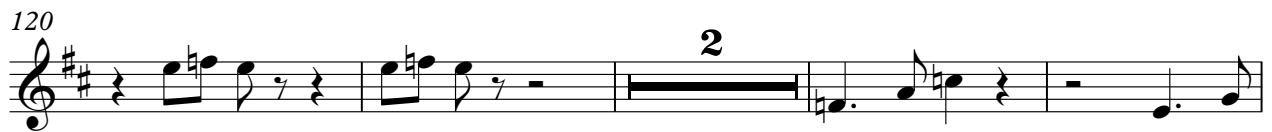

CLARINET

137

8

148

3

155

2

162

166

FR.HORN

Johann Strauss - Kaiserwalzer 1

♩ = 174,003830

7 **11** **2**

24

29

34 **7** **2**

47

53

57

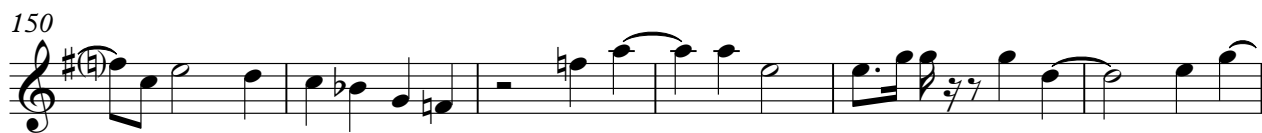
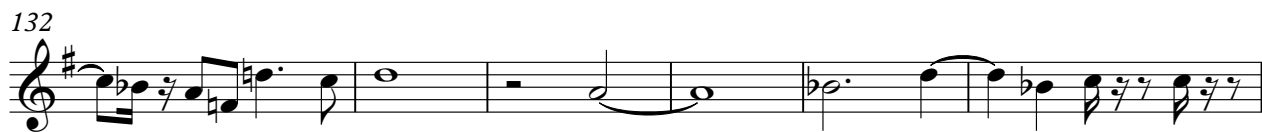

TIMPANI

Johann Strauss - Kaiserwalzer 1

♩ = 174,003830

21

25

29

33

11

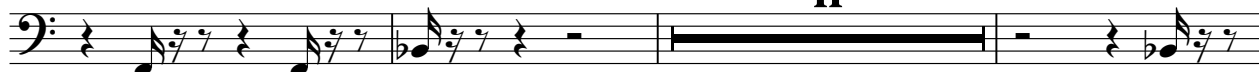

47

52

57

60

24

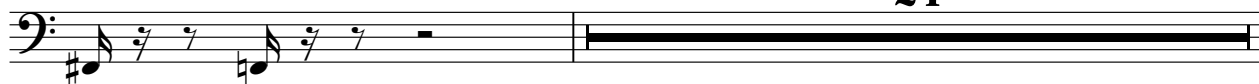

85

89

94

98

102

106

110

155

160

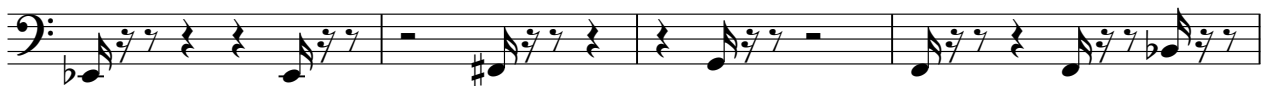

164

TIMPANI

167

DRUMS

Johann Strauss - Kaiserwalzer 1

♩ = 174,003830

6

11

17

23

29

35

41

47

53

59

V.S.

DRUMS

65

71

77

83

89

95

101

107

113

120

DRUMS

126

133

139

145

151

157

163

Johann Strauss - Kaiserwalzer 1

ACOU BASS

♩ = 174,003830

6

11

16

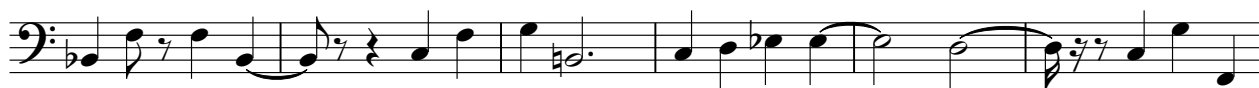

22

27

32

38

44

50

56

V.S.

61

67

73

79

84

90

97

104

110

118

SLOWSTRING

Johann Strauss - Kaiserwalzer 1

♩ = 174,003830

8

15

21

28

35

41

46

54

60

67

74

81

87

95

103

109

118

126

PIZZICATO

Johann Strauss - Kaiserwalzer 1

♩ = 174,003830

7

10

14

18

21

24

27

30

33

37

V.S.

40

43

47

50

53

56

59

62

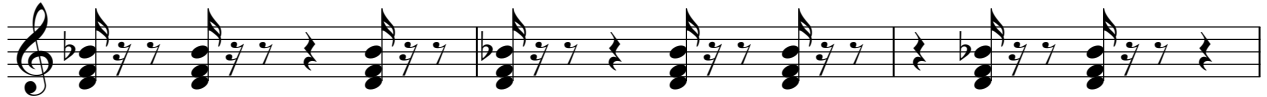

65

68

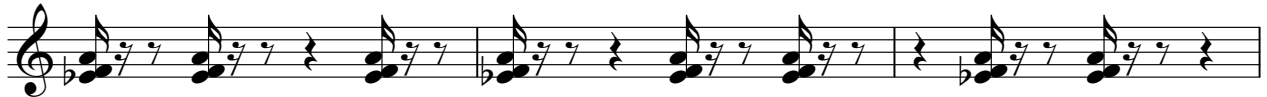

PIZZICATO

71

74

77

80

83

86

89

92

95

98

V.S.

PIZZICATO

101

104

107

110

114

118

122

126

129

133

3

STRINGS

Johann Strauss - Kaiserwalzer 1

♩ = 174,003830

7

14

20

24

28

33

39

45

50

V.S.

2

55 STRINGS

62

67

72

78

83

89

95

102

108

STRINGS

114

120

126

132

137

144

149

154

159

164

V.S.

4

167

STRINGS

Johann Strauss - Kaiserwalzer 1

A.PIANO

♩ = 174,003830

3

10

16

22

27

31

36

42

47

51

V.S.

55

2

62

67

71

76

81

86

92

98

104

109

113

117

120

123

127

131

136

140

146

151

156

160

164

167

