

♩ = 180,000183

Flute

Horn in F

Baroque Trumpet

Timpani

KAISERWA

Percussion

Electric Bass

♩ = 180,000183

Synth Strings

Synth Strings

Viola

Contrabass

5

Fl.
Hn.
Perc.
E. Bass
Syn. Str.
Syn. Str.
Cb.

3 3

7

Fl.
Hn.
Perc.
E. Bass
Syn. Str.
Syn. Str.
Cb.

10

Fl.
Hn.
Perc.
E. Bass
Syn. Str.
Syn. Str.
Cb.

13

Fl.
Hn.
Bar. Tpt.
Timp.
Perc.
E. Bass
Syn. Str.
Syn. Str.
Vla.
Cb.

16

Fl.
Hn.
Bar. Tpt.
Timp.
Perc.
E. Bass
Syn. Str.
Vla.
Cb.

19

Fl.
Hn.
Bar. Tpt.
Timp.
Perc.
E. Bass
Syn. Str.
Vla.
Cb.

22

Fl.

Hn.

Bar. Tpt.

Timp.

Perc.

E. Bass

Syn. Str.

Vla.

Cb.

6

25

Fl.
Hn.
Bar. Tpt.
Timp.
Perc.
E. Bass
Syn. Str.
Syn. Str.
Cb.

28

Fl.
Hn.
Perc.
E. Bass
Syn. Str.
Syn. Str.
Cb.

30

Fl.
Hn.
Perc.
E. Bass
Syn. Str.
Syn. Str.
Cb.

3 3 7 7

32

Fl.
Hn.
Perc.
E. Bass
Syn. Str.
Syn. Str.
Cb.

36

Fl.

Hn.

Bar. Tpt.

Timp.

Perc.

E. Bass

Syn. Str.

Syn. Str.

Vla.

Cb.

39

Fl.
Hn.
Bar. Tpt.
Timp.
Perc.
E. Bass
Syn. Str.
Vla.
Cb.

42

Fl.
Hn.
Bar. Tpt.
Timp.
Perc.
E. Bass
Syn. Str.
Vla.
Cb.

45

Fl.
Hn.
Bar. Tpt.
Timp.
Perc.
E. Bass
Syn. Str.
Vla.
Cb.

48

Fl.
Hn.
Bar. Tpt.
Timp.
Perc.
E. Bass
Syn. Str.
Vla.
Cb.

51

Fl.

Hn.

Bar. Tpt.

Perc.

E. Bass

Vla.

Cb.

54

Fl.

Hn.

Bar. Tpt.

Perc.

E. Bass

Vla.

Cb.

57

Fl.
Hn.
Bar. Tpt.
Timp.
Perc.
E. Bass
Cb.

60

Fl.
Hn.
Bar. Tpt.
Timp.
Perc.
E. Bass
Cb.

62

Fl.
Hn.
Bar. Tpt.
Perc.
E. Bass
Vla.
Cb.

65

Fl.
Hn.
Bar. Tpt.
Timp.
Perc.
E. Bass
Vla.
Cb.

68

Fl.

Hn.

Bar. Tpt.

Timp.

Perc.

E. Bass

Vla.

Cb.

70

Fl.

Hn.

Bar. Tpt.

Perc.

E. Bass

Vla.

Cb.

73

Fl.

Hn.

Bar. Tpt.

Perc.

E. Bass

Syn. Str.

Vla.

Cb.

76

Fl.

Hn.

Bar. Tpt.

Perc.

E. Bass

Syn. Str.

Vla.

Cb.

79

Fl.
Hn.
Bar. Tpt.
Perc.
E. Bass
Syn. Str.
Vla.
Cb.

82

Fl.
Hn.
Bar. Tpt.
Timp.
Perc.
E. Bass
Vla.
Cb.

85 17

Fl.

Hn.

Bar. Tpt.

Timp. 6

Perc.

E. Bass

Vla.

Cb.

89

Fl.

Hn.

Bar. Tpt.

Perc.

E. Bass

Vla.

Cb.

92

Fl.
Hn.
Bar. Tpt.
Timp.
Perc.
E. Bass
Vla.
Cb.

95

Fl.
Hn.
Bar. Tpt.
Timp.
Perc.
E. Bass
Vla.
Cb.

104

Fl.
Hn.
Bar. Tpt.
Timp.
Perc.
E. Bass
Vla.
Cb.

107

Fl.
Hn.
Bar. Tpt.
Timp.
Perc.
E. Bass
Vla.
Cb.

110

Hn.

Bar. Tpt.

Timp.

Perc.

E. Bass

Syn. Str.

Vla.

Cb.

113

Hn.

Bar. Tpt.

Perc.

E. Bass

Syn. Str.

Vla.

Cb.

115

117

119

121

123

125

128

Hn.
Bar. Tpt.
Perc.
E. Bass
Syn. Str.
Vla.
Cb.

131

Hn.
Bar. Tpt.
Perc.
E. Bass
Syn. Str.
Vla.
Cb.

134

Fl.
Hn.
Bar. Tpt.
Perc.
E. Bass
Syn. Str.
Vla.
Cb.

137

Fl.
Hn.
Bar. Tpt.
Perc.
E. Bass
Vla.
Cb.

140

Fl.
Hn.
Bar. Tpt.
Timp.
Perc.
E. Bass
Vla.
Cb.

143

Fl.
Hn.
Bar. Tpt.
Timp.
Perc.
E. Bass
Vla.
Cb.

146

Fl.
Hn.
Bar. Tpt.
Perc.
E. Bass
Vla.
Cb.

6

149

Fl.
Hn.
Bar. Tpt.
Perc.
E. Bass
Vla.
Cb.

152

Fl.
Hn.
Bar. Tpt.
Timp.
Perc.
E. Bass
Vla.
Cb.

155

Fl.
Hn.
Bar. Tpt.
Timp.
Perc.
E. Bass
Vla.
Cb.

158

Hn.
Bar. Tpt.
Timp.
Perc.
E. Bass
Syn. Str.
Vla.
Cb.

161

Hn.
Bar. Tpt.
Perc.
E. Bass
Syn. Str.
Vla.
Cb.

163

165

167

Hn.

Bar. Tpt.

Perc.

E. Bass

Syn. Str.

Vla.

Cb.

169

Hn.

Bar. Tpt.

Perc.

E. Bass

Syn. Str.

Vla.

Cb.

171

173

176

179

181

Fl.

Hn.

Bar. Tpt.

Timp.

Perc.

E. Bass

Syn. Str.

Syn. Str.

Vla.

Cb.

Flute

104

109

139

144

150

155

183

Horn in F

$\text{♩} = 180,000183$

5

9

14

18

21

25

29

33

38

V.S.

42

45

49

54

59

64

70

74

78

83

88

92

96

99

102

105

109

113

116

119

V.S.

160

163

166

170

174

177

180

183

Baroque Trumpet

♩ = 180,000183

12

16

20

25

10

38

42

46

53

59

66

72

76

80

84

89

94

99

104

109

Baroque Trumpet

169

175

180

183

Timpani

82

86

105

110

144

156

158

183

Percussion

♩ = 180,000183

V.S.

41

45

49

53

57

61

65

69

73

77

81

85

90

94

98

102

106

110

113

116

V.S.

119

122

125

129

132

135

139

143

147

151

155

159

162

165

168

171

175

179

181

Electric Bass

♩ = 180,000183

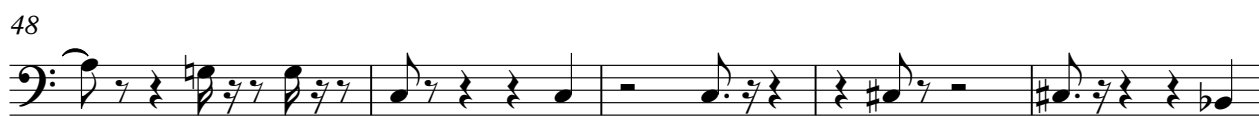

V.S.

53

58

63

69

76

82

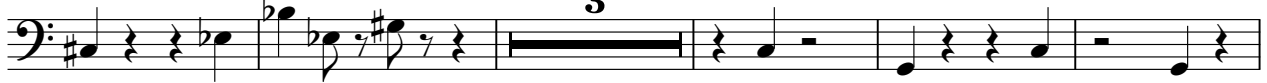

90

95

100

106

111

116

121

127

134

140

145

151

156

161

V.S.

Synth Strings

♩ = 180,000183

Synth Strings

♩ = 180,000183

7

13

20

27

33

40

46

62

Synth Strings

111

118

124

131

160

166

172

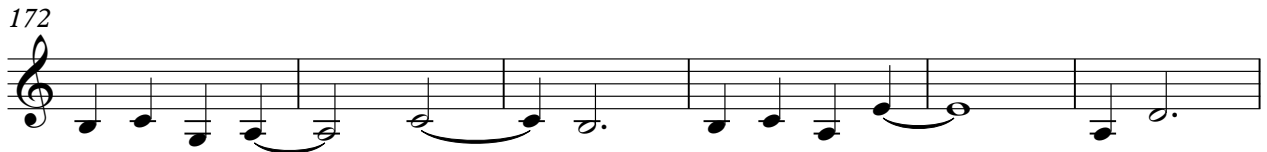

178

183

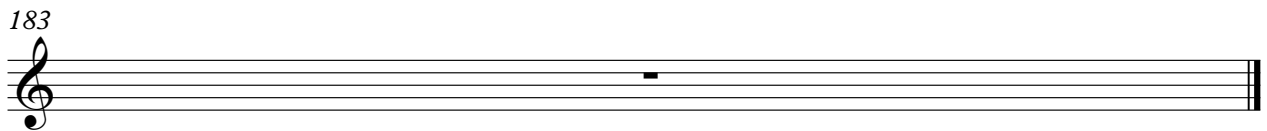

Viola

♩ = 180,000183

12

17

22

12

38

43

48

2

53

2 **5**

Viola

62

70

75

79

83

88

93

99

105

110

114

118

123

128

132

137

142

4

147

Viola

153

158

162

166

171

176

179

183

Contrabass

♩ = 180,000183

V.S.

Contrabass

64 *Contrabass* 3

67

70

74

77

80

83

88

91

94

V.S.

Contrabass

Contrabass

179

Contrabass

7

183
