

Johann Strauss - Radetzky Marsch

♩ = 190,005707

♩ = 190,005707

5

FLUTE

MELODY

TRUMPET

DRUMS

ACOU BASS

PIZZICATO

STRINGS

Detailed description of the musical score: The score is for two measures. Measure 1 begins with a measure rest of 5. In the second measure, the Flute and Melody parts play a triplet of eighth notes (G4, A4, B4). The Trumpet part has a complex rhythmic pattern with many rests. The Drums part has a simple rhythmic pattern. The Acoustic Bass part has a simple bass line. The Pizzicato part has a complex rhythmic pattern. The Strings part has a simple bass line.

7

9

11

FLUTE

MELODY

DRUMS

ACOU BASS

PIZZICATO

STRINGS

13

FLUTE

MELODY

DRUMS

ACOU BASS

PIZZICATO

STRINGS

15

FLUTE

MELODY

DRUMS

ACOUBASS

PIZZICATO

STRINGS

17

FLUTE

MELODY

DRUMS

ACOUBASS

PIZZICATO

STRINGS

19

FLUTE

MELODY

DRUMS

ACOU BASS

PIZZICATO

STRINGS

22

FLUTE

MELODY

DRUMS

ACOU BASS

PIZZICATO

STRINGS

24

FLUTE

MELODY

DRUMS

ACOUBASS

PIZZICATO

STRINGS

26

FLUTE

MELODY

DRUMS

ACOUBASS

PIZZICATO

STRINGS

28

FLUTE

MELODY

DRUMS

ACOU BASS

PIZZICATO

STRINGS

30

FLUTE

MELODY

DRUMS

ACOU BASS

PIZZICATO

STRINGS

32

FLUTE

MELODY

DRUMS

ACOUBASS

PIZZICATO

STRINGS

34

FLUTE

MELODY

DRUMS

ACOUBASS

PIZZICATO

STRINGS

38

FLUTE

MELODY

TRUMPET

DRUMS

ACOU BASS

PIZZICATO

STRINGS

39

FLUTE

MELODY

DRUMS

ACOU BASS

PIZZICATO

STRINGS

41

FLUTE

MELODY

DRUMS

ACOU BASS

PIZZICATO

STRINGS

43

FLUTE

MELODY

DRUMS

ACOU BASS

PIZZICATO

STRINGS

45

FLUTE

MELODY

DRUMS

ACOUBASS

PIZZICATO

STRINGS

47

FLUTE

MELODY

DRUMS

ACOUBASS

PIZZICATO

STRINGS

49

FLUTE

MELODY

DRUMS

ACOU BASS

PIZZICATO

STRINGS

51

FLUTE

MELODY

DRUMS

ACOU BASS

PIZZICATO

STRINGS

53

FLUTE

MELODY

DRUMS

ACOU BASS

PIZZICATO

STRINGS

3

3

56

TRUMPET

DRUMS

ACOU BASS

PIZZICATO

STRINGS

6

59

FLUTE

MELODY

TRUMPET

DRUMS

ACOU BASS

PIZZICATO

STRINGS

61

FLUTE

MELODY

DRUMS

ACOU BASS

PIZZICATO

STRINGS

63

FLUTE  
MELODY  
DRUMS  
ACOU BASS  
PIZZICATO  
STRINGS

65

FLUTE  
MELODY  
DRUMS  
ACOU BASS  
PIZZICATO  
STRINGS

67

FLUTE

MELODY

DRUMS

ACOU BASS

PIZZICATO

STRINGS

69

FLUTE

MELODY

DRUMS

ACOU BASS

PIZZICATO

STRINGS

71

FLUTE

MELODY

DRUMS

ACOU BASS

PIZZICATO

STRINGS

73

FLUTE

MELODY

DRUMS

ACOU BASS

PIZZICATO

STRINGS

75

FLUTE

MELODY

TRUMPET

DRUMS

ACOU BASS

PIZZICATO

STRINGS

77

FLUTE

MELODY

TRUMPET

DRUMS

ACOU BASS

PIZZICATO

STRINGS

79

FLUTE

MELODY

TRUMPET

DRUMS

ACOU BASS

PIZZICATO

STRINGS

81

FLUTE

MELODY

TRUMPET

DRUMS

ACOU BASS

PIZZICATO

STRINGS

Detailed description of the musical score: The score is for page 23, starting at measure 81. It consists of seven staves: Flute, Melody, Trumpet, Drums, Acoustic Bass, Pizzicato, and Strings. The key signature has one sharp (F#). Measure 81: Flute, Melody, and Trumpet all play a triplet of eighth notes (F#, G#, A). The Drums play a snare drum on the first beat. The Acoustic Bass plays a half note (F#). The Pizzicato plays a quarter note (F#). The Strings play a half note (F#). Measure 82: Flute, Melody, and Trumpet all play a quarter rest followed by an eighth note (G#). The Drums play a snare drum on the first beat. The Acoustic Bass plays a half note (G#). The Pizzicato plays a quarter note (G#). The Strings play a half note (G#). Measure 83: Flute plays a quarter note (A). Melody plays a half note (A). Trumpet plays a quarter note (A). The Drums play a cymbal crash. The Acoustic Bass plays a quarter note (A). The Pizzicato plays a half note (A). The Strings play a quarter note (A).

83

FLUTE

MELODY

TRUMPET

DRUMS

ACOU BASS

PIZZICATO

STRINGS

85

FLUTE

MELODY

DRUMS

ACOU BASS

PIZZICATO

STRINGS

87

FLUTE

MELODY

DRUMS

ACOUBASS

PIZZICATO

STRINGS

89

FLUTE

MELODY

DRUMS

ACOUBASS

PIZZICATO

STRINGS

91

FLUTE

MELODY

TRUMPET

DRUMS

ACOU BASS

PIZZICATO

STRINGS

93

FLUTE

MELODY

TRUMPET

DRUMS

ACOU BASS

PIZZICATO

STRINGS

95

FLUTE

MELODY

TRUMPET

DRUMS

ACOU BASS

PIZZICATO

STRINGS

97

FLUTE

MELODY

TRUMPET

DRUMS

ACOU BASS

PIZZICATO

STRINGS

99

FLUTE

MELODY

TRUMPET

DRUMS

ACOU BASS

PIZZICATO

STRINGS

101

FLUTE

MELODY

DRUMS

ACOU BASS

PIZZICATO

STRINGS

103

FLUTE  
MELODY  
DRUMS  
ACOU BASS  
PIZZICATO  
STRINGS

105

FLUTE  
MELODY  
DRUMS  
ACOU BASS  
PIZZICATO  
STRINGS

107

FLUTE

MELODY

TRUMPET

DRUMS

ACOU BASS

PIZZICATO

STRINGS

109

FLUTE

MELODY

TRUMPET

DRUMS

ACOU BASS

PIZZICATO

STRINGS

111

FLUTE

MELODY

TRUMPET

DRUMS

ACOU BASS

PIZZICATO

STRINGS

113

FLUTE

MELODY

DRUMS

ACOU BASS

PIZZICATO

STRINGS

115

FLUTE

MELODY

DRUMS

ACOU BASS

PIZZICATO

STRINGS

117

FLUTE

MELODY

DRUMS

ACOU BASS

PIZZICATO

STRINGS

119

FLUTE  
MELODY  
DRUMS  
ACOU BASS  
PIZZICATO  
STRINGS

121

FLUTE  
MELODY  
DRUMS  
ACOU BASS  
PIZZICATO  
STRINGS

123

FLUTE

MELODY

TRUMPET

DRUMS

ACOU BASS

PIZZICATO

STRINGS

125

FLUTE

MELODY

TRUMPET

DRUMS

ACOU BASS

PIZZICATO

STRINGS

127

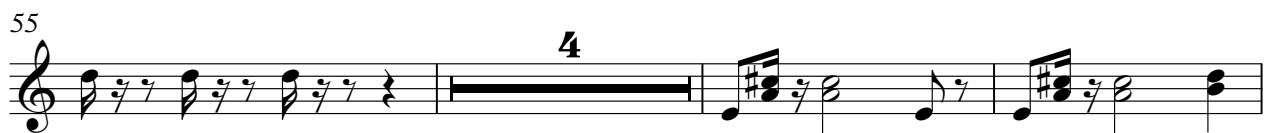

## FLUTE

3

V.S.

# Johann Strauss - Radetzky Marsch

## MELODY

♩ = 190,005707

2

7

9

11

14

17

19

23

26

30

V.S.

## MELODY

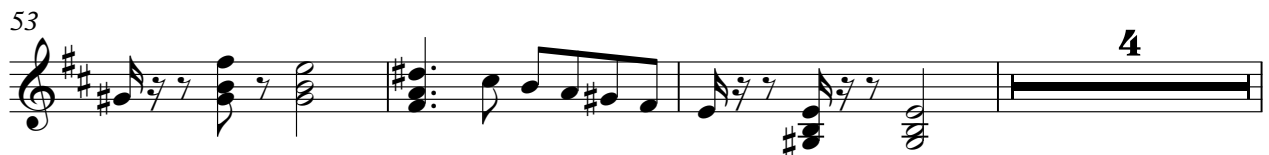

68

73

77

80

83

87

91

95

99

103

107

111

114

117

120

123

125

# Johann Strauss - Radetzky Marsch

## TRUMPET

$\text{♩} = 190,005707$

2

6 28

36

39 17

59 15

77 3

81 3

84 7 3

94 3

98 8

2

TRUMPET

108

112

**12**

126

DRUMS

Johann Strauss - Radetzky Marsch

♩ = 190,005707

2

8

14

20

26

32

36

DRUMS

40

46

52

58

64

70

76

82

88

94

DRUMS

100

106

112

118

123

ACOU BASS

Johann Strauss - Radetzky Marsch

♩ = 190,005707

2

8

13

18

24

30

36

40

46

52

59

66

72

78

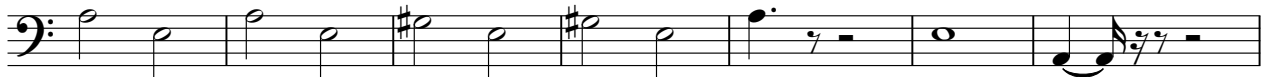

85

91

97

PIZZICATO

Johann Strauss - Radetzky Marsch

♩ = 190,005707

2

6

9

13

17

21

25

29

33

36

V.S.

38

42

46

50

54

59

62

65

68

71

74

78

82

86

89

92

96

100

103

106

V.S.

## PIZZICATO

109

112

116

120

124

Johann Strauss - Radetzky Marsch

STRINGS

♩ = 190,005707

2

6

9

12

15

18

21

24

27

31

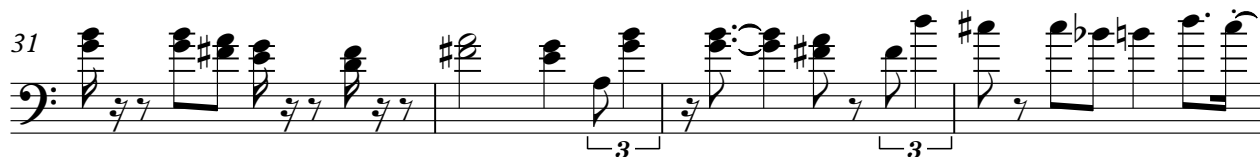

V.S.

2

35

TRINGS

38

42

45

48

50

53

58

62

65

STRINGS

