

Johann Strauss - Waltzer Medley Nr 1 Medley

♩ = 180,001801

OBOE

FR.HORN

TRUMPET

DRUMS

HARP

ACOU BASS

PIZICATO

♩ = 180,001801

+SYN STR 3

STRINGS

+ORCHESTRA

9

FR.HORN

DRUMS

ACOU BASS

+SYN STR 3

12

FR.HORN

TRUMPET

DRUMS

ACOU BASS

+SYN STR 3

15

DRUMS

ACOU BASS

PIZICATO

+SYN STR 3

20

DRUMS

ACOU BASS

PIZICATO

+SYN STR 3

24

DRUMS

ACOU BASS

PIZICATO

+SYN STR 3

28

DRUMS

ACOU BASS

PIZICATO

+SYN STR 3

33

DRUMS

ACOU BASS

PIZICATO

+SYN STR 3

38

DRUMS

ACOU BASS

PIZICATO

+SYN STR 3

43

FR.HORN

DRUMS

ACOU BASS

PIZICATO

+SYN STR 3

47

FR.HORN

TRUMPET

DRUMS

ACOU BASS

PIZICATO

+SYN STR 3

51

DRUMS

ACOU BASS

PIZICATO

+SYN STR 3

56

FR.HORN

TRUMPET

DRUMS

ACOU BASS

PIZICATO

+SYN STR 3

61

FR.HORN

TRUMPET

DRUMS

ACOU BASS

PIZICATO

+SYN STR 3

STRINGS

66

DRUMS

ACOU BASS

PIZICATO

+SYN STR 3

STRINGS

71

TRUMPET

DRUMS

ACOU BASS

PIZICATO

STRINGS

76

TRUMPET

DRUMS

ACOU BASS

PIZICATO

STRINGS

81

TRUMPET

DRUMS

ACOU BASS

PIZICATO

+SYN STR 3

STRINGS

86

TRUMPET

DRUMS

ACOU BASS

PIZICATO

+SYN STR 3

STRINGS

90

TRUMPET

DRUMS

ACOU BASS

PIZICATO

+SYN STR 3

STRINGS

95

FR.HORN

TRUMPET

DRUMS

HARP

ACOU BASS

PIZICATO

+SYN STR 3

STRINGS

100

DRUMS

HARP

ACOU BASS

PIZICATO

+SYN STR 3

105

DRUMS

HARP

ACOU BASS

PIZICATO

+SYN STR 3

109

DRUMS

HARP

ACOU BASS

PIZICATO

+SYN STR 3

114

DRUMS

ACOU BASS

PIZICATO

+SYN STR 3

119

FR.HORN

DRUMS

ACOU BASS

PIZICATO

+SYN STR 3

124

FR.HORN

DRUMS

ACOU BASS

PIZICATO

+SYN STR 3

129

FR.HORN

TRUMPET

DRUMS

ACOU BASS

PIZICATO

+SYN STR 3

134

138

142

146

150

OBOE

DRUMS

HARP

ACOU BASS

PIZICATO

+SYN STR 3

154

DRUMS

HARP

ACOU BASS

PIZICATO

+SYN STR 3

158

FR.HORN

DRUMS

HARP

ACOU BASS

PIZICATO

+SYN STR 3

+ORCHESTRA

161

FR.HORN

DRUMS

HARP

ACOU BASS

PIZICATO

+SYN STR 3

+ORCHESTRA

165

FR.HORN

TRUMPET

DRUMS

ACOU BASS

PIZICATO

+SYN STR 3

+ORCHESTRA

168

FR.HORN

TRUMPET

DRUMS

ACOU BASS

PIZICATO

+SYN STR 3

+ORCHESTRA

171

FR.HORN

TRUMPET

DRUMS

ACOU BASS

PIZICATO

+ORCHESTRA

174

FR.HORN

TRUMPET

DRUMS

ACOU BASS

PIZICATO

+ORCHESTRA

177

FR.HORN

TRUMPET

DRUMS

ACOU BASS

PIZICATO

+ORCHESTRA

180

FR.HORN

TRUMPET

DRUMS

ACOU BASS

PIZICATO

+SYN STR 3

+ORCHESTRA

183

FR.HORN

TRUMPET

DRUMS

ACOU BASS

PIZICATO

+SYN STR 3

+ORCHESTRA

186

FR.HORN

TRUMPET

DRUMS

ACOU BASS

PIZICATO

+SYN STR 3

+ORCHESTRA

188

FR.HORN

TRUMPET

DRUMS

ACOU BASS

PIZICATO

+ORCHESTRA

189

FR.HORN

TRUMPET

DRUMS

ACOU BASS

PIZICATO

+ORCHESTRA

190

FR.HORN

TRUMPET

DRUMS

ACOU BASS

PIZICATO

+SYN STR 3

+ORCHESTRA

193

FR.HORN

TRUMPET

DRUMS

ACOU BASS

PIZICATO

+ORCHESTRA

196

FR.HORN

TRUMPET

DRUMS

ACOU BASS

PIZICATO

+SYN STR 3

+ORCHESTRA

199

DRUMS

ACOU BASS

PIZICATO

+SYN STR 3

+ORCHESTRA

203

OBOE

FR.HORN

TRUMPET

DRUMS

HARP

ACOU BASS

PIZICATO

+SYN STR 3

STRINGS

+ORCHESTRA

207

OBOE

FR.HORN

TRUMPET

DRUMS

HARP

ACOU BASS

PIZICATO

+SYN STR 3

STRINGS

+ORCHESTRA

Detailed description of the musical score: The score is for measures 207-210. The OBOE, FR. HORN, and HARP parts are mostly rests. The TRUMPET part has rests. The DRUMS part has a steady rhythmic pattern. The ACOU BASS part has a melodic line. The PIZICATO part has a complex rhythmic pattern. The +SYN STR 3 part has a melodic line. The STRINGS part has rests. The +ORCHESTRA part has a melodic line.

211

OBOE

FR.HORN

TRUMPET

DRUMS

HARP

ACOU BASS

PIZICATO

+SYN STR 3

STRINGS

+ORCHESTRA

215

OBOE

FR. HORN

TRUMPET

DRUMS

HARP

ACOU BASS

PIZICATO

+SYN STR 3

STRINGS

+ORCHESTRA

218

OBOE

FR. HORN

TRUMPET

DRUMS

HARP

ACOU BASS

PIZICATO

+SYN STR 3

STRINGS

+ORCHESTRA

OBOE

Johann Strauss - Waltzer Medley Nr 1 Medley

♩ = 180,001801

135

142

148

53

206

213

3

Johann Strauss - Waltzer Medley Nr 1 Medley

FR.HORN

♩ = 180,001801

2

10

15 31 8

57

64 30

97 24

125

132 9 3

146 11

2

FR.HORN

162

168

175

182

189

196

5

209

3

TRUMPET

Johann Strauss - Waltzer Medley Nr 1 Medley

♩ = 180,001801

6

13 33

50 7

63 6

73 6 6

88 4

96 32

130 32

165

172

179

187

194

207

213

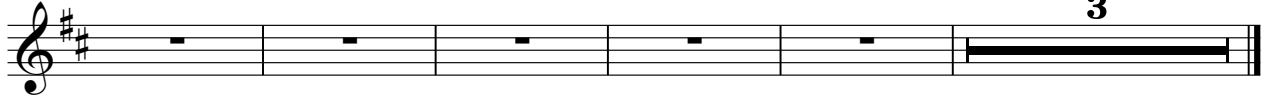

DRUMS

Johann Strauss - Waltzer Medley Nr 1 Medley

♩ = 180,001801

V.S.

78

86

94

101

109

117

125

133

141

149

DRUMS

157

165

168

171

174

177

181

184

187

189

V.S.

4

DRUMS

190

193

196

201

209

215

Johann Strauss - Waltzer Medley Nr 1 Medley

HARP

♩ = 180,001801

93

93

100

107

113

20

20

137

143

2

HARP

148

154

158

163

41

210

3

ACOU BASS

Johann Strauss - Waltzer Medley Nr 1 Medley

♩ = 180,001801

2

10

18

26

34

42

50

58

65

71

V.S.

77

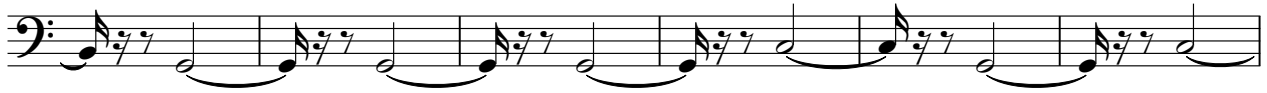

83

90

97

105

113

121

129

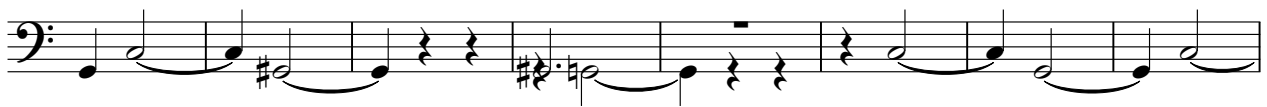

137

144

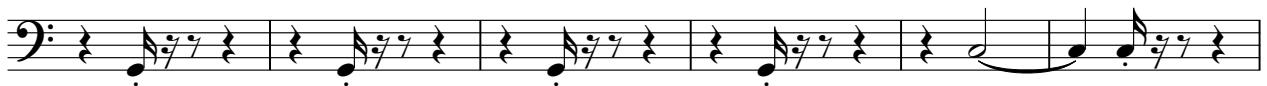

150

156

162

168

174

181

187

194

201

207

V.S.

4

ACOU BASS

213

217

PIZICATO

Johann Strauss - Waltzer Medley Nr 1 Medley

♩ = 180,001801

12

19

23

27

31

35

39

43

V.S.

47

52

56

60

66

71

75

79

84

89

93

98

103

107

112

117

PIZICATO

121

125

129

137

141

145

149

153

PIZICATO

157

161

166

170

174

178

182

186

191

V.S.

195

200

204

208

213

217

Johann Strauss - Waltzer Medley Nr 1 Medley

+SYN STR 3

♩ = 180,001801

2

10

14

18

24

30

36

43

50

55

V.S.

61

67 **14**

86

93

100

107

114

121

127

133

140

148

156

163

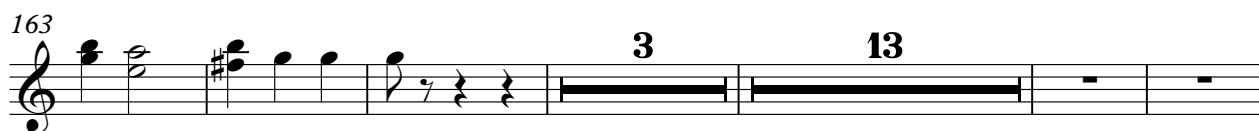

184

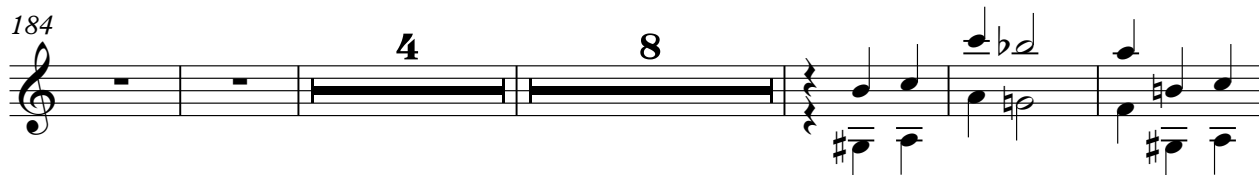

201

209

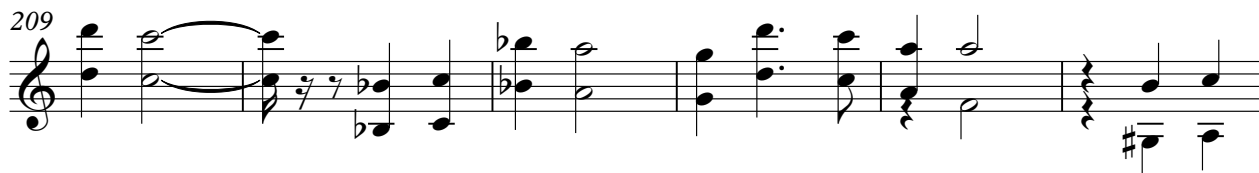

215

STRINGS

Johann Strauss - Waltzer Medley Nr 1 Medley

♩ = 180,001801

59

66

73

80

88

95

105

205

212

3

+ORCHESTRA

Johann Strauss - Waltzer Medley Nr 1 Medley

♩ = 180,001801

138

145

13

161

2

167

171

175

179

183

187

191

V.S.

2

195

+ORCHESTRA

5

205

210

214

3