

Johann Strauss - Waltzer Medley Nr 2 Medley

♩ = 180,001801

CLARINET

DRUMS

ACOU BASS

♩ = 180,001801

PIZZICATO

STRINGS

A.PIANO

5

FLUTE

CLARINET

DRUMS

ACOU BASS

PIZZICATO

STRINGS

STRINGS

A.PIANO

8

FLUTE

DRUMS

ACOU BASS

PIZZICATO

STRINGS

STRINGS

A.PIANO

11

FLUTE
DRUMS
ACOU BASS
PIZZICATO
STRINGS
STRINGS
A.PIANO

14

FLUTE
DRUMS
ACOU BASS
PIZZICATO
STRINGS
STRINGS
A.PIANO

17

FLUTE

DRUMS

ACOU BASS

PIZZICATO

STRINGS

STRINGS

A.PIANO

20

FLUTE

DRUMS

ACOU BASS

PIZZICATO

STRINGS

STRINGS

A.PIANO

23

FLUTE

DRUMS

ACOU BASS

PIZZICATO

STRINGS

STRINGS

A.PIANO

26

FLUTE

DRUMS

ACOU BASS

PIZZICATO

STRINGS

STRINGS

A.PIANO

29

FLUTE

CLARINET

DRUMS

ACOU BASS

PIZZICATO

STRINGS

STRINGS

A.PIANO

32

FLUTE

OBOE

CLARINET

DRUMS

ACOU BASS

PIZZICATO

STRINGS

A.PIANO

35

FLUTE

OBOE

CLARINET

DRUMS

ACOU BASS

PIZZICATO

STRINGS

A.PIANO

38

FLUTE

OBOE

CLARINET

DRUMS

ACOU BASS

PIZZICATO

STRINGS

A.PIANO

41

FLUTE
OBOE
CLARINET
DRUMS
ACOU BASS
PIZZICATO
STRINGS
A.PIANO

44

FLUTE
OBOE
CLARINET
DRUMS
ACOU BASS
PIZZICATO
STRINGS
A.PIANO

47

50

53

FLUTE

OBOE

CLARINET

DRUMS

ACOU BASS

PIZZICATO

STRINGS

STRINGS

A.PIANO

- DRUMS:** Features a steady bass drum pattern with snare accents and cymbal crashes.

56

FLUTE

OBOE

DRUMS

ACOU BASS

PIZZICATO

STRINGS

STRINGS

A.PIANO

59

FLUTE

OBOE

DRUMS

ACOU BASS

PIZZICATO

STRINGS

STRINGS

A.PIANO

62

FLUTE

OBOE

DRUMS

ACOU BASS

PIZZICATO

STRINGS

STRINGS

A.PIANO

65

FLUTE

OBOE

DRUMS

ACOU BASS

PIZZICATO

STRINGS

STRINGS

A.PIANO

68

FLUTE

OBOE

DRUMS

ACOU BASS

PIZZICATO

STRINGS

STRINGS

A.PIANO

71

FLUTE

OBOE

DRUMS

ACOU BASS

PIZZICATO

STRINGS

STRINGS

A.PIANO

74

FLUTE
OBOE
DRUMS
ACOU BASS
PIZZICATO
STRINGS
STRINGS
A.PIANO

77

FLUTE
OBOE
DRUMS
ACOU BASS
PIZZICATO
STRINGS
STRINGS
A.PIANO

80

FLUTE

OBOE

DRUMS

ACOU BASS

PIZZICATO

STRINGS

STRINGS

A.PIANO

83

FLUTE

OBOE

DRUMS

ACOU BASS

PIZZICATO

STRINGS

STRINGS

A.PIANO

86

FLUTE

OBOE

DRUMS

ACOU BASS

PIZZICATO

STRINGS

STRINGS

A.PIANO

89

FLUTE

OBOE

DRUMS

ACOU BASS

PIZZICATO

STRINGS

STRINGS

A.PIANO

92

FLUTE

OBOE

DRUMS

ACOU BASS

PIZZICATO

STRINGS

STRINGS

A.PIANO

95

FLUTE

OBOE

DRUMS

ACOU BASS

PIZZICATO

STRINGS

STRINGS

A.PIANO

98

FLUTE

OBOE

DRUMS

ACOU BASS

PIZZICATO

STRINGS

STRINGS

A.PIANO

101

FLUTE

OBOE

DRUMS

ACOU BASS

PIZZICATO

STRINGS

STRINGS

A.PIANO

104

FLUTE
OBOE
DRUMS
ACOU BASS
PIZZICATO
STRINGS
A.PIANO

107

FLUTE
OBOE
DRUMS
ACOU BASS
PIZZICATO
STRINGS
A.PIANO

110

FLUTE
OBOE
DRUMS
ACOU BASS
PIZZICATO
STRINGS
STRINGS
A.PIANO

113

FLUTE
OBOE
DRUMS
ACOU BASS
PIZZICATO
STRINGS
STRINGS
A.PIANO

116

FLUTE

OBOE

DRUMS

ACOU BASS

PIZZICATO

STRINGS

STRINGS

A.PIANO

119

FLUTE

OBOE

DRUMS

ACOU BASS

PIZZICATO

STRINGS

STRINGS

A.PIANO

122

FLUTE

OBOE

CLARINET

DRUMS

ACOU BASS

PIZZICATO

STRINGS

STRINGS

A.PIANO

125

FLUTE

CLARINET

DRUMS

ACOU BASS

PIZZICATO

STRINGS

STRINGS

A.PIANO

127

FLUTE

OBOE

CLARINET

DRUMS

ACOU BASS

PIZZICATO

STRINGS

STRINGS

A.PIANO

129

FLUTE

OBOE

CLARINET

DRUMS

ACOU BASS

PIZZICATO

STRINGS

STRINGS

A.PIANO

131

FLUTE

CLARINET

DRUMS

ACOU BASS

PIZZICATO

STRINGS

STRINGS

A.PIANO

133

FLUTE

OBOE

CLARINET

DRUMS

ACOU BASS

PIZZICATO

STRINGS

STRINGS

A.PIANO

135

FLUTE

OBOE

CLARINET

DRUMS

ACOU BASS

PIZZICATO

STRINGS

STRINGS

A.PIANO

137

FLUTE

CLARINET

DRUMS

ACOU BASS

PIZZICATO

STRINGS

STRINGS

A.PIANO

139

FLUTE

OBOE

CLARINET

DRUMS

ACOU BASS

PIZZICATO

STRINGS

STRINGS

A.PIANO

141

FLUTE

OBOE

CLARINET

DRUMS

ACOU BASS

PIZZICATO

STRINGS

STRINGS

A.PIANO

143

FLUTE

CLARINET

DRUMS

ACOU BASS

PIZZICATO

STRINGS

STRINGS

A.PIANO

Detailed description of the musical score: The score is for measures 143, 144, and 145. The Flute part has a whole rest in measure 143 and a half note in measure 144. The Clarinet part plays a rhythmic pattern of eighth notes and quarter notes. The Drums part features a steady bass drum pattern with snare accents. The Acoustic Bass part has a simple bass line. The Pizzicato part consists of a rhythmic eighth-note pattern. The Strings (Bass) part has a rhythmic eighth-note pattern. The Strings (Treble) part has a sustained chord. The A. Piano part has a rhythmic eighth-note pattern.

145

FLUTE

OBOE

CLARINET

DRUMS

ACOU BASS

PIZZICATO

STRINGS

STRINGS

A.PIANO

147

FLUTE

OBOE

CLARINET

DRUMS

ACOU BASS

PIZZICATO

STRINGS

STRINGS

A.PIANO

151

DRUMS

ACOU BASS

PIZZICATO

STRINGS

STRINGS

A.PIANO

154

DRUMS

ACOU BASS

PIZZICATO

STRINGS

STRINGS

A.PIANO

157

DRUMS

ACOU BASS

PIZZICATO

STRINGS

STRINGS

A.PIANO

160

FLUTE

OBOE

DRUMS

ACOU BASS

PIZZICATO

STRINGS

STRINGS

A.PIANO

163

FLUTE

OBOE

DRUMS

ACOU BASS

PIZZICATO

STRINGS

STRINGS

A.PIANO

166

FLUTE

OBOE

DRUMS

ACOU BASS

PIZZICATO

STRINGS

STRINGS

A.PIANO

169

FLUTE

OBOE

DRUMS

ACOU BASS

PIZZICATO

STRINGS

STRINGS

A.PIANO

172

FLUTE

OBOE

DRUMS

PIZZICATO

STRINGS

STRINGS

A.PIANO

174

FLUTE

OBOE

DRUMS

ACOU BASS

PIZZICATO

STRINGS

STRINGS

A.PIANO

176

FLUTE

OBOE

CLARINET

DRUMS

ACOU BASS

PIZZICATO

STRINGS

STRINGS

A.PIANO

FLUTE

Johann Strauss - Waltzer Medley Nr 2 Medley

♩ = 180,001801

6

11

17

23

28

34

40

45

51

56

61

65

70

74

77

81

84

88

92

97

102

107

113

118

122

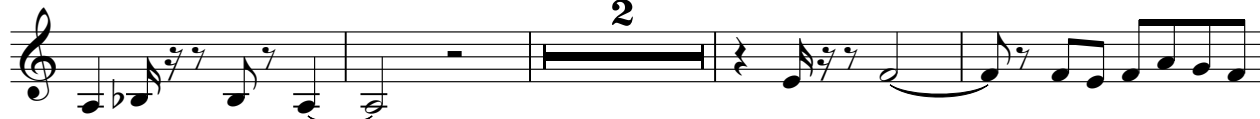

128

133

138

141

146

161

167

172

175

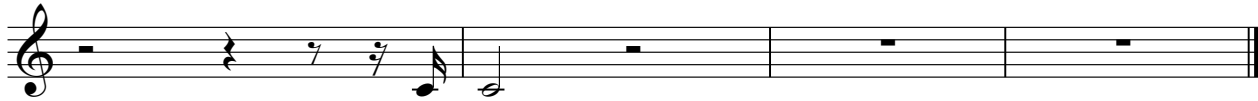

OBOE

Johann Strauss - Waltzer Medley Nr 2 Medley

♩ = 180,001801

32

36

2

42

2

48

2

54

58

62

66

70

75

V.S.

OBOE

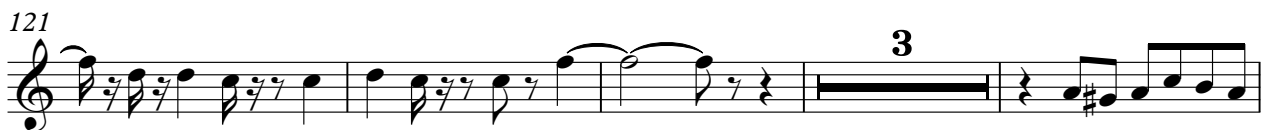
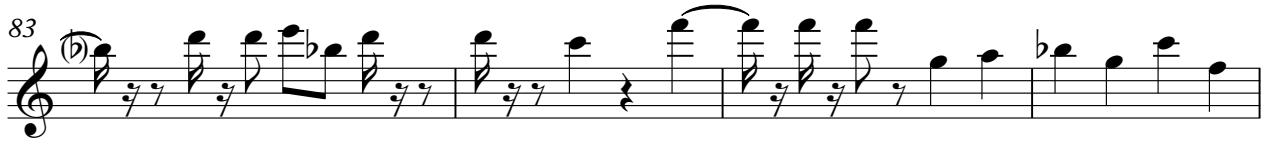

128

131

2

136

3

142

2

147

12

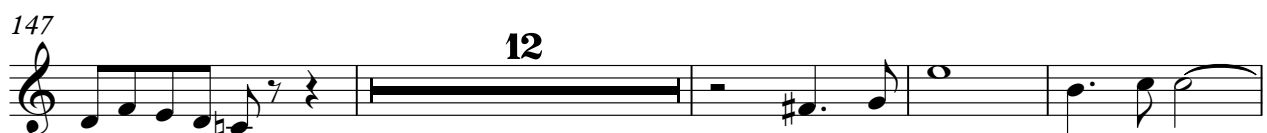

163

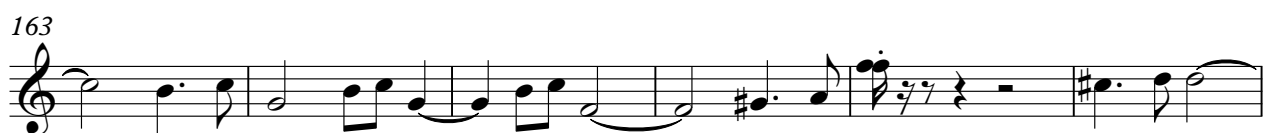

169

173

175

CLARINET

Johann Strauss - Waltzer Medley Nr 2 Medley

♩ = 180,001801

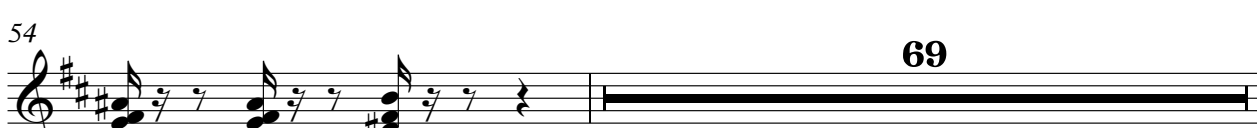
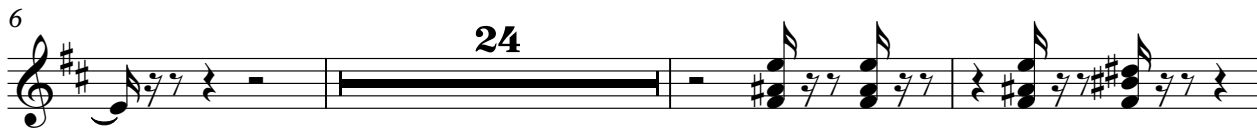

DRUMS

Johann Strauss - Waltzer Medley Nr 2 Medley

♩ = 180,001801

7

13

19

25

31

37

43

49

55

V.S.

61

67

73

79

85

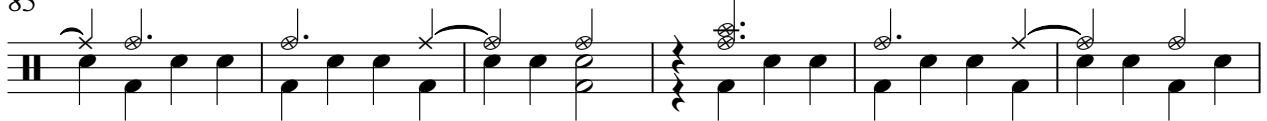

91

97

103

109

115

ACOU BASS

Johann Strauss - Waltzer Medley Nr 2 Medley

♩ = 180,001801

7

13

19

26

31

37

43

49

55

V.S.

119

124

129

135

141

147

153

158

163

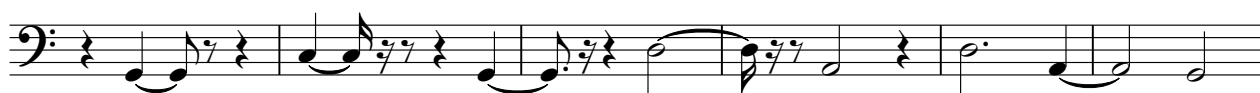

169

174

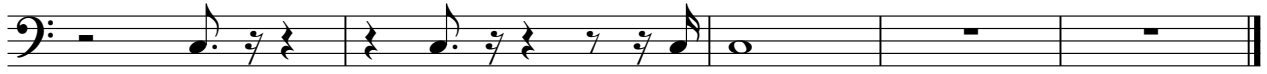

PIZZICATO

Johann Strauss - Waltzer Medley Nr 2 Medley

♩ = 180,001801

5

9

12

15

18

21

24

27

30

V.S.

PIZZICATO

33

38

43

48

52

58

61

64

67

70

103

106

109

112

115

118

121

124

126

129

131

133

136

139

142

145

147

PIZZICATO

149

152

155

158

161

164

167

170

172

174

STRINGS

Johann Strauss - Waltzer Medley Nr 2 Medley

♩ = 180,001801

5

11

18

24

29

35

41

46

51

56

60

64

69

74

78

82

85

89

STRINGS

94

100

104

109

114

119

123

126

129

131

STRINGS

134

137

140

142

145

148

154

159

165

170

STRINGS

173

175

STRINGS

Johann Strauss - Waltzer Medley Nr 2 Medley

♩ = 180,001801

5

13

22

28

24

55

63

71

79

86

4

96

11

112

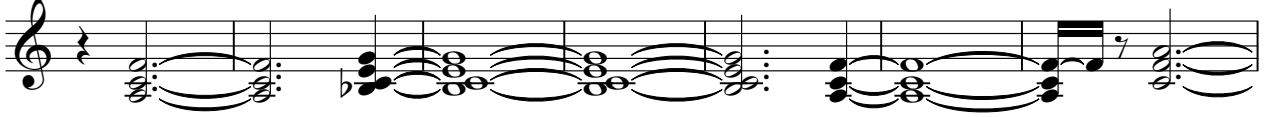

119

126

134

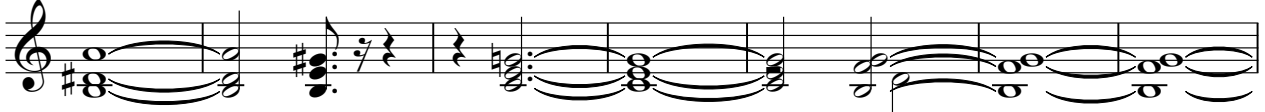

141

149

158

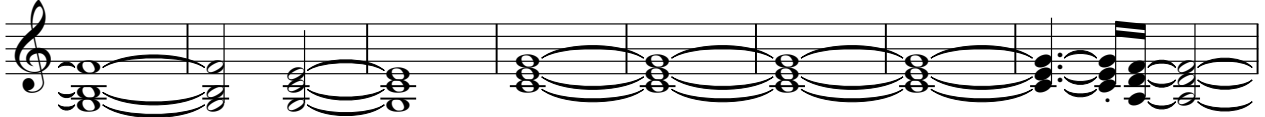

166

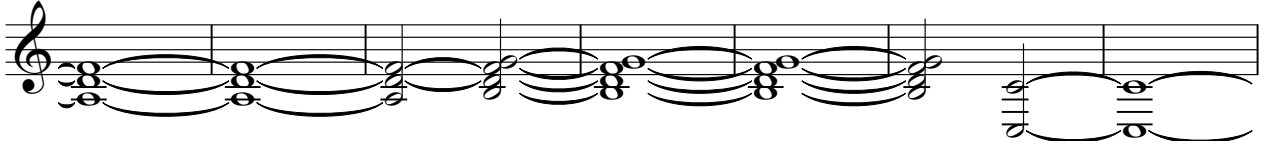

173

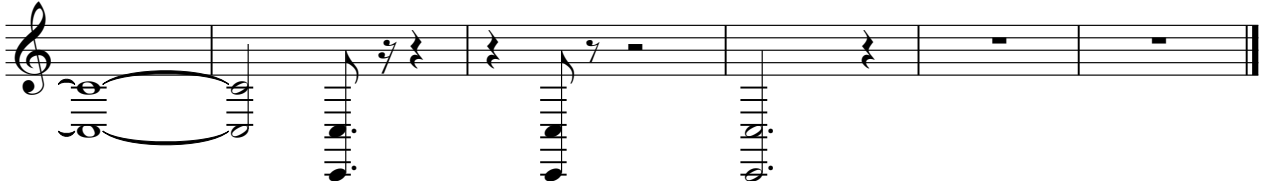

Johann Strauss - Waltzer Medley Nr 2 Medley

A.PIANO

♩ = 180,001801

6

12

18

24

29

33

38

42

44

90

95

100

105

110

115

121

125

128

131

V.S.

134

138

141

144

148

154

159

165

170

173

175

