

Johann Strauss - Wiener Praterleben 1

♩ = 178,004562

WHISTLE

DRUMS

GLOCKENSPL

XYLOPHONE

STEEL GTR

FRETLESS

ORGAN 1

MELODY

ACCORDION

♩ = 178,004562

STRINGS

STRINGS

5

DRUMS

XYLOPHONE

STEEL GTR

FRETLESS

MELODY

STRINGS

7

DRUMS

XYLOPHONE

STEEL GTR

FRETLESS

MELODY

STRINGS

9

DRUMS

STEEL GTR

FRETLESS

MELODY

STRINGS

6 6

11

DRUMS

STEEL GTR

FRETLESS

MELODY

STRINGS

3

6

13

DRUMS

STEEL GTR

FRETLESS

MELODY

STRINGS

STRINGS

15

DRUMS

GLOCKENSPL

STEEL GTR

FRETLESS

MELODY

STRINGS

STRINGS

17

DRUMS
GLOCKENSPL
STEEL GTR
FRETLESS
MELODY
STRINGS
STRINGS

19

DRUMS
GLOCKENSPL
STEEL GTR
FRETLESS
MELODY
ACCORDION
STRINGS
STRINGS

21

DRUMS
GLOCKENSPL
STEEL GTR
FRETLESS
MELODY
ACCORDION
STRINGS

24

DRUMS
XYLOPHONE
STEEL GTR
FRETLESS
MELODY
ACCORDION
STRINGS

27 7

WHISTLE

DRUMS

XYLOPHONE

STEEL GTR

FRETLESS

MELODY

29

WHISTLE

DRUMS

XYLOPHONE

STEEL GTR

FRETLESS

MELODY

31

WHISTLE

DRUMS

XYLOPHONE

STEEL GTR

FRETLESS

MELODY

33

WHISTLE

DRUMS

XYLOPHONE

STEEL GTR

FRETLESS

MELODY

35

WHISTLE

DRUMS

XYLOPHONE

STEEL GTR

FRETLESS

MELODY

37

WHISTLE

DRUMS

XYLOPHONE

STEEL GTR

FRETLESS

MELODY

39

WHISTLE

DRUMS

XYLOPHONE

STEEL GTR

FRETLESS

MELODY

41

WHISTLE

DRUMS

XYLOPHONE

STEEL GTR

FRETLESS

MELODY

43

WHISTLE

DRUMS

XYLOPHONE

STEEL GTR

FRETLESS

MELODY

45

WHISTLE

DRUMS

XYLOPHONE

STEEL GTR

FRETLESS

MELODY

47

WHISTLE

DRUMS

XYLOPHONE

STEEL GTR

FRETLESS

MELODY

49

WHISTLE

DRUMS

XYLOPHONE

STEEL GTR

FRETLESS

ORGAN 1

MELODY

51

DRUMS

XYLOPHONE

STEEL GTR

FRETLESS

ORGAN 1

53

DRUMS

XYLOPHONE

STEEL GTR

FRETLESS

ORGAN 1

55

DRUMS

XYLOPHONE

STEEL GTR

FRETLESS

ORGAN 1

MELODY

57

DRUMS

XYLOPHONE

STEEL GTR

FRETLESS

ORGAN 1

59

DRUMS

XYLOPHONE

STEEL GTR

FRETLESS

ORGAN 1

61

DRUMS

XYLOPHONE

STEEL GTR

FRETLESS

ORGAN 1

MELODY

63

DRUMS

STEEL GTR

FRETLESS

MELODY

STRINGS

65

DRUMS

STEEL GTR

FRETLESS

MELODY

ACCORDION

STRINGS

67

DRUMS

STEEL GTR

FRETLESS

MELODY

ACCORDION

STRINGS

68

DRUMS

XYLOPHONE

STEEL GTR

FRETLESS

MELODY

ACCORDION

STRINGS

69

DRUMS

STEEL GTR

FRETLESS

MELODY

71

DRUMS

STEEL GTR

FRETLESS

MELODY

73

DRUMS

STEEL GTR

FRETLESS

MELODY

STRINGS

75

DRUMS

STEEL GTR

FRETLESS

MELODY

STRINGS

77

DRUMS

STEEL GTR

FRETLESS

ORGAN 1

STRINGS

79

DRUMS

STEEL GTR

FRETLESS

ORGAN 1

STRINGS

82

DRUMS

STEEL GTR

FRETLESS

ORGAN 1

STRINGS

84

DRUMS

STEEL GTR

FRETLESS

ORGAN 1

STRINGS

87

DRUMS

STEEL GTR

FRETLESS

ORGAN 1

MELODY

STRINGS

3

89

DRUMS

STEEL GTR

FRETLESS

ORGAN 1

MELODY

ACCORDION

91

DRUMS

STEEL GTR

FRETLESS

MELODY

ACCORDION

93

DRUMS

STEEL GTR

FRETLESS

MELODY

ACCORDION

95

DRUMS

XYLOPHONE

STEEL GTR

FRETLESS

MELODY

ACCORDION

STRINGS

97

DRUMS

XYLOPHONE

STEEL GTR

FRETLESS

MELODY

ACCORDION

STRINGS

STRINGS

99

DRUMS

STEEL GTR

FRETLESS

MELODY

ACCORDION

STRINGS

STRINGS

101

DRUMS

XYLOPHONE

STEEL GTR

FRETLESS

MELODY

ACCORDION

STRINGS

103

WHISTLE

DRUMS

XYLOPHONE

STEEL GTR

FRETLESS

MELODY

ACCORDION

105

WHISTLE

DRUMS

XYLOPHONE

STEEL GTR

FRETLESS

MELODY

ACCORDION

107

WHISTLE

DRUMS

XYLOPHONE

STEEL GTR

FRETLESS

MELODY

ACCORDION

109

WHISTLE

DRUMS

XYLOPHONE

STEEL GTR

FRETLESS

MELODY

ACCORDION

111

WHISTLE

DRUMS

XYLOPHONE

STEEL GTR

FRETLESS

MELODY

ACCORDION

113

WHISTLE

DRUMS

XYLOPHONE

STEEL GTR

FRETLESS

MELODY

ACCORDION

115

WHISTLE

DRUMS

XYLOPHONE

STEEL GTR

FRETLESS

MELODY

ACCORDION

117

WHISTLE

DRUMS

XYLOPHONE

STEEL GTR

FRETLESS

MELODY

ACCORDION

119

WHISTLE

DRUMS

XYLOPHONE

STEEL GTR

FRETLESS

MELODY

ACCORDION

121

WHISTLE

DRUMS

XYLOPHONE

STEEL GTR

FRETLESS

MELODY

ACCORDION

123

WHISTLE

DRUMS

XYLOPHONE

STEEL GTR

FRETLESS

MELODY

ACCORDION

125

WHISTLE

DRUMS

GLOCKENSPL

XYLOPHONE

STEEL GTR

FRETLESS

ORGAN 1

MELODY

ACCORDION

STRINGS

STRINGS

Johann Strauss - Wiener Praterleben 1

WHISTLE

♩ = 178,004562

26

31

36

41

46

51

52

106

111

116

121

2

124

WHISTLE

127

2

Johann Strauss - Wiener Praterleben 1

DRUMS

♩ = 178,004562

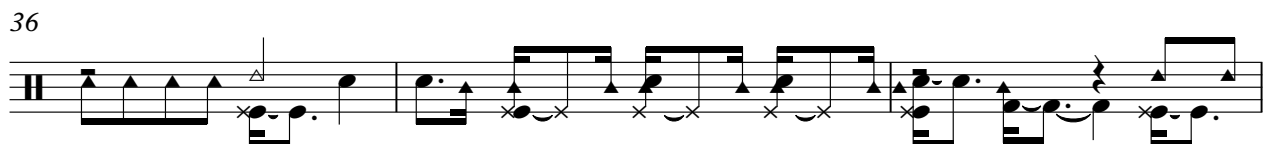
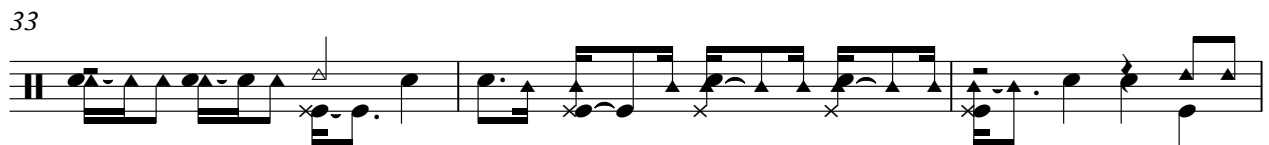
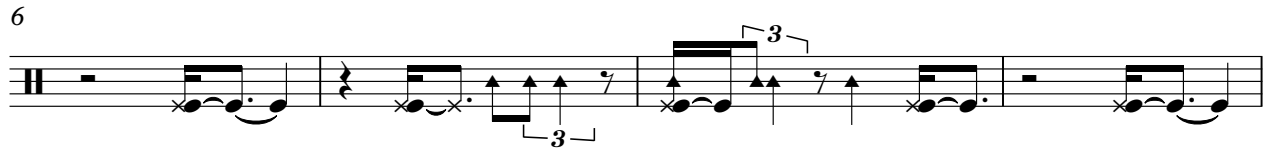

V.S.

DRUMS

39

43

46

49

52

54

57

60

63

65

DRUMS

67

69

71

73

76

79

83

87

90

92

94

96

98

100

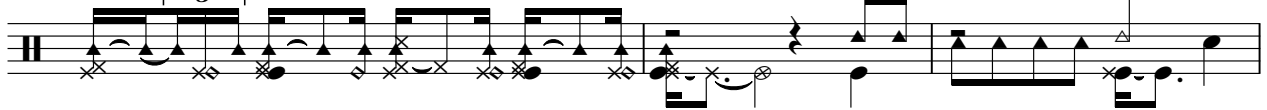

103

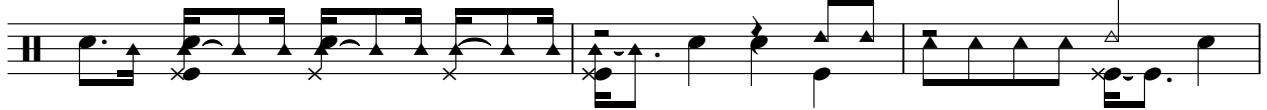

106

109

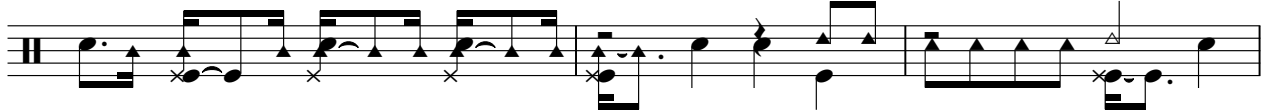

112

115

118

DRUMS

121

124

127

2

GLOCKENSPL

Johann Strauss - Wiener Praterleben 1

♩ = 178,004562

14

19

2

23

103

127

2

XYLOPHONE

Johann Strauss - Wiener Praterleben 1

♩ = 178,004562

2

7

17

27

32

36

41

45

50

53

56

59

62

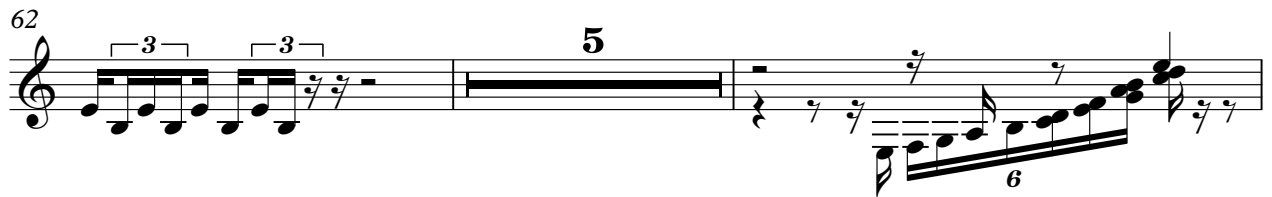

69

98

105

110

114

XYLOPHONE

119

122

127

78

82

86

90

94

97

101

105

109

113

V.S.

117

121

124

127

FRETLESS

Johann Strauss - Wiener Praterleben 1

♩ = 178,004562

7

12

18

24

29

34

39

44

49

V.S.

54

59

65

70

75

80

85

90

95

101

Johann Strauss - Wiener Praterleben 1

ORGAN 1

♩ = 178,004562

48

48

53

59

14

14

77

81

86

37

127

2

Johann Strauss - Wiener Praterleben 1

MELODY

♩ = 178,004562

7

11

16

20

24

28

V.S.

31

35

39

42

45

48

56

64

67

70

73

77

11

91

94

98

102

105

108

111

114

117

120

MELODY

123

127

ACCORDION

Johann Strauss - Wiener Praterleben 1

♩ = 178,004562

18

24

38

65

69

20

94

2

101

105

109

112

116

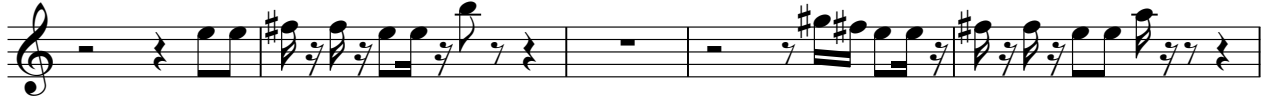

121

124

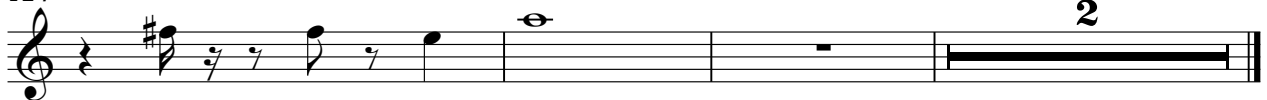

2

95

STRINGS

98

127

2

STRINGS

Johann Strauss - Wiener Praterleben 1

♩ = 178,004562

12

18

77

98

25

127

2