

Johann Strauss - Wiener Praterleben 2

♩ = 126,000130
*EXTRACT

Flute

Horn in F

*EXTRACT

Baroque Trumpet

*MIDIFIL

Trombone

*EXTRACT

Percussion

*EXTRACT

Dulcimer

*EXTRACT

Jazz Guitar

*EXTRACT

Jazz Guitar

*EXTRACT

Acoustic Bass

*EXTRACT

Acoustic Bass

*EXTRACT

Harpsichord

*EXTRACT

♩ = 126,000130
*EXTRACT

Synth Brass

7

11

15

19

23

Fl.
Bar. Tpt.
Tbn.
Perc.
J. Gtr.
J. Gtr.
A. Bass
A. Bass
Syn. Br.

27

Fl.
Hn.
Bar. Tpt.
Tbn.
Perc.
Dulc.
J. Gtr.
J. Gtr.
A. Bass
A. Bass
Syn. Br.

32

Hn.
Bar. Tpt.
Perc.
Dulc.
J. Gtr.
J. Gtr.
A. Bass
A. Bass
Syn. Br.

36

Hn.
Bar. Tpt.
Perc.
Dulc.
J. Gtr.
J. Gtr.
A. Bass
A. Bass
Syn. Br.

40

Hn.
Bar. Tpt.
Perc.
Dulc.
J. Gtr.
J. Gtr.
A. Bass
A. Bass
Syn. Br.

44

Hn.
Bar. Tpt.
Perc.
Dulc.
J. Gtr.
J. Gtr.
A. Bass
A. Bass
Syn. Br.

48

Hn.
Bar. Tpt.
Perc.
Dulc.
J. Gtr.
J. Gtr.
A. Bass
A. Bass
Syn. Br.

52

Hn.
Bar. Tpt.
Perc.
J. Gtr.
J. Gtr.
A. Bass
A. Bass
Syn. Br.

56

Hn.

Bar. Tpt.

Perc.

J. Gtr.

J. Gtr.

A. Bass

A. Bass

Syn. Br.

60

Hn.

Bar. Tpt.

Perc.

J. Gtr.

J. Gtr.

A. Bass

A. Bass

Syn. Br.

64

Hn.
Bar. Tpt.
Perc.
J. Gtr.
J. Gtr.
A. Bass
A. Bass
Syn. Br.

68

Hn.
Bar. Tpt.
Perc.
Dulc.
J. Gtr.
J. Gtr.
A. Bass
A. Bass
Hpsd.
Syn. Br.

72

Perc. Dulc. J. Gtr. J. Gtr. A. Bass A. Bass Hpsd.

75

Bar. Tpt. Perc. Dulc. J. Gtr. J. Gtr. A. Bass A. Bass Hpsd. Syn. Br.

79

Bar. Tpt.

Perc.

J. Gtr.

J. Gtr.

A. Bass

A. Bass

Syn. Br.

83

Hn.

Bar. Tpt.

Perc.

J. Gtr.

J. Gtr.

A. Bass

A. Bass

Syn. Br.

87

91

95

99

102

Fl.

Hn.

Bar. Tpt.

Tbn.

Perc.

Dulc.

J. Gtr.

J. Gtr.

A. Bass

A. Bass

Hpsd.

Syn. Br.

Flute

Johann Strauss - Wiener Praterleben 2

♩ = 126,000130

*EXTRACT

2 16

22

25

28 76

85

89

92

96

100

Baroque Trumpet

Johann Strauss - Wiener Praterleben 2

♩ = 126,000130
*MIDIFIL

2

7

11

15

18

3

24

4

31

35

39

42

V.S.

46

51

56

61

66

70

80

84

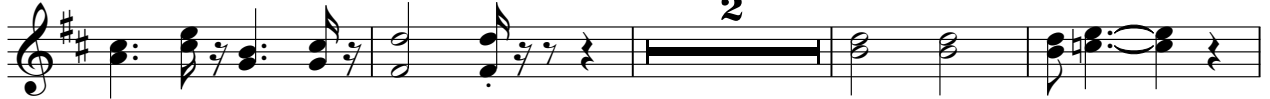

90

95

Trombone

Johann Strauss - Wiener Praterleben 2

♩ = 126,000130

*EXTRACT

2 16

22

26 76

Johann Strauss - Wiener Praterleben 2

Percussion

♩ = 126,000130
*EXTRACT

6

10

13

17

20

24

28

31

35

V.S.

38

41

44

47

51

54

58

61

64

67

70

74

78

82

86

90

94

98

101

34

37

40

43

46

49

52

56

59

62

V.S.

95

98

101

103

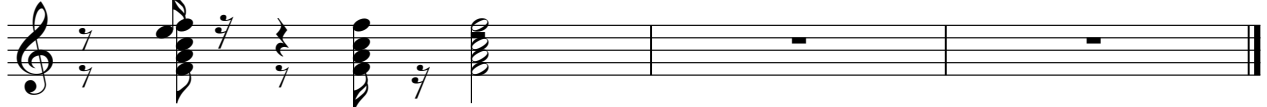

34

37

40

43

46

49

52

56

59

62

65

68

71

74

77

80

83

86

89

92

V.S.

95

98

101

103

Johann Strauss - Wiener Praterleben 2

Acoustic Bass

♩ = 126,000130

*EXTRACT

2

8

13

18

24

30

36

42

48

53

V.S.

58

64

69

74

79

84

90

95

100

58

64

69

74

79

84

90

95

100

♩ = 126,000130
*EXTRACT

68

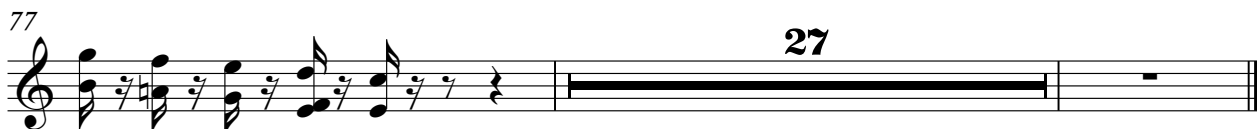
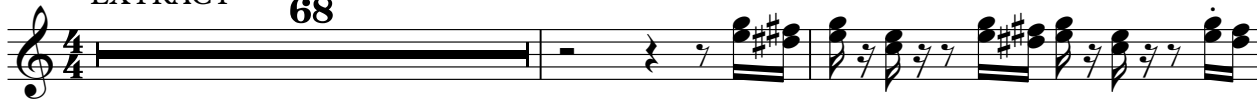

Johann Strauss - Wiener Praterleben 2

Synth Brass

♩ = 126,000130
*EXTRACT

2

7

11

15

18

24

31

35

39

42

V.S.

45

49

54

60

65

70

80

84

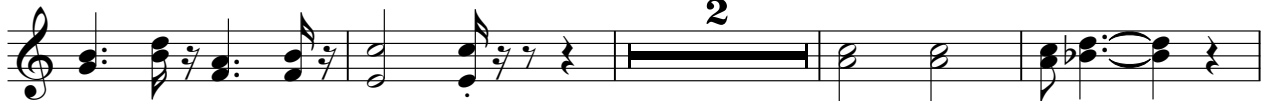

90

95

