

Johannes Brahms - Danza Ungherese Nr 5

♩ = 120,000000

Musical score for Johannes Brahms' Hungarian Dance No. 5, featuring lyrics: HAS ON EVERY THIS SONG CZARDAS TRACK PROGRAM.

The lyrics are: HAS ON EVERY THIS SONG CZARDAS TRACK PROGRAM.

The notation includes various rhythmic values, including eighth and sixteenth notes, and rests. A triplet of eighth notes is marked with a '3' above it in the second staff. The first staff (HAS ON) and the second staff (EVERY) share a common melodic line. The third staff (THIS SONG) is in bass clef and provides harmonic support. The fourth staff (CZARDAS) features a rhythmic pattern of eighth notes. The fifth staff (TRACK) and sixth staff (PROGRAM) provide further harmonic and melodic support.

3

HAS ON

EVERY

THIS SONG

CZARDAS

TRACK

PROGRAM

4

HAS ON

EVERY

THIS SONG

CZARDAS

TRACK

PROGRAM

5

6

7

HAS ON

EVERY

THIS SONG

CZARDAS

TRACK

PROGRAM

8

HAS ON

EVERY

THIS SONG

CZARDAS

TRACK

PROGRAM

9

HAS ON

EVERY

THIS SONG

CZARDAS

TRACK

PROGRAM

10

HAS ON

CHANGES

EVERY

THIS SONG

CZARDAS

TRACK

PROGRAM

11

HAS ON

EVERY

THIS SONG

CZARDAS

TRACK

PROGRAM

12

HAS ON

EVERY

THIS SONG

CZARDAS

TRACK

PROGRAM

13

HAS ON

EVERY

THIS SONG

CZARDAS

TRACK

PROGRAM

14

HAS ON

EVERY

THIS SONG

CZARDAS

TRACK

PROGRAM

15

HAS ON

EVERY

THIS SONG

CZARDAS

TRACK

PROGRAM

16

HAS ON

EVERY

THIS SONG

CZARDAS

TRACK

PROGRAM

17

HAS ON

EVERY

THIS SONG

CZARDAS

TRACK

PROGRAM

18

HAS ON

CHANGES

EVERY

THIS SONG

CZARDAS

TRACK

PROGRAM

19

HAS ON

EVERY

THIS SONG

CZARDAS

TRACK

PROGRAM

20

HAS ON

CHANGES

EVERY

THIS SONG

CZARDAS

TRACK

PROGRAM

21

HAS ON

EVERY

THIS SONG

CZARDAS

TRACK

PROGRAM

22

HAS ON

EVERY

THIS SONG

CZARDAS

TRACK

PROGRAM

23

HAS ON

EVERY

THIS SONG

CZARDAS

TRACK

24

HAS ON

CHANGES

EVERY

THIS SONG

CZARDAS

TRACK

PROGRAM

26

HAS ON

CHANGES

EVERY

THIS SONG

CZARDAS

TRACK

PROGRAM

27

HAS ON

EVERY

THIS SONG

CZARDAS

TRACK

PROGRAM

28

HAS ON

CHANGES

EVERY

THIS SONG

CZARDAS

TRACK

PROGRAM

29

HAS ON

EVERY

THIS SONG

CZARDAS

TRACK

PROGRAM

30

HAS ON

EVERY

THIS SONG

CZARDAS

TRACK

PROGRAM

31

HAS ON

EVERY

THIS SONG

CZARDAS

TRACK

32

HAS ON

CHANGES

EVERY

THIS SONG

CZARDAS

TRACK

PROGRAM

33

HAS ON

EVERY

THIS SONG

CZARDAS

TRACK

PROGRAM

34

HAS ON

CHANGES

EVERY

THIS SONG

CZARDAS

TRACK

PROGRAM

36

HAS ON

CHANGES

EVERY

THIS SONG

CZARDAS

TRACK

PROGRAM

38

HAS ON

CHANGES

EVERY

THIS SONG

CZARDAS

TRACK

PROGRAM

40

HAS ON

CHANGES

EVERY

THIS SONG

CZARDAS

TRACK

PROGRAM

43

EVERY

THIS SONG

CZARDAS

TRACK

45

EVERY
THIS SONG

CZARDAS

TRACK

47

EVERY
THIS SONG

CZARDAS

TRACK

49

EVERY

THIS SONG

CZARDAS

TRACK

51

EVERY

THIS SONG

CZARDAS

TRACK

PROGRAM

53

HAS ON

EVERY

THIS SONG

CZARDAS

TRACK

PROGRAM

55

HAS ON

EVERY

THIS SONG

CZARDAS

TRACK

PROGRAM

57

HAS ON

EVERY

THIS SONG

CZARDAS

TRACK

PROGRAM

59

HAS ON

CHANGES

EVERY

THIS SONG

CZARDAS

TRACK

PROGRAM

61

HAS ON

CHANGES

EVERY

THIS SONG

CZARDAS

TRACK

PROGRAM

63

HAS ON

EVERY

THIS SONG

CZARDAS

TRACK

PROGRAM

65

HAS ON

CHANGES

EVERY

THIS SONG

CZARDAS

TRACK

PROGRAM

67

67

HAS ON

CHANGES

EVERY

THIS SONG

CZARDAS

3

TRACK

PROGRAM

69

HAS ON

CHANGES

EVERY

THIS SONG

CZARDAS

TRACK

PROGRAM

71

HAS ON

EVERY

THIS SONG

CZARDAS

TRACK

PROGRAM

73

75

HAS ON

CHANGES

EVERY

THIS SONG

CZARDAS

TRACK

PROGRAM

♩ = 120,000000

5

8

11

14

17

20

23

26

28

3

31

34

37

40

12

55

59

63

67

70

74

CHANGES

Johannes Brahms - Danza Ungherese Nr 5

♩ = 120,000000

9 7

20 3

27 3 2

35

41 19 3

66

71 3

EVERY

Johannes Brahms - Danza Ungherese Nr 5

♩ = 120,000000

3

5

8

11

14

17

19

22

25

27

V.S.

EVERY

30

33

36

39

42

45

48

52

56

60

EVERY

64

68

72

75

THIS SONG

Johannes Brahms - Danza Ungherese Nr 5

♩ = 120,000000

5

8

11

14

17

20

23

25

28

V.S.

THIS SONG

58

60

62

65

67

70

73

75

CZARDAS

Johannes Brahms - Danza Ungherese Nr 5

♩ = 120,000000

4
6
8
11
13
15
17
19
21

V.S.

CZARDAS

CZARDAS

46

50

54

58

62

66

70

74

Johannes Brahms - Danza Ungherese Nr 5

♩ = 120,000000

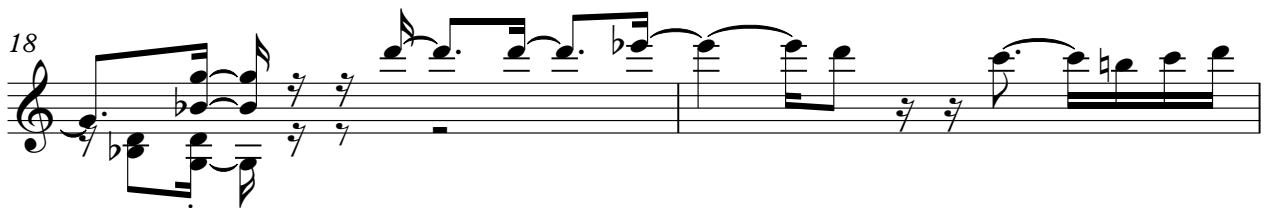
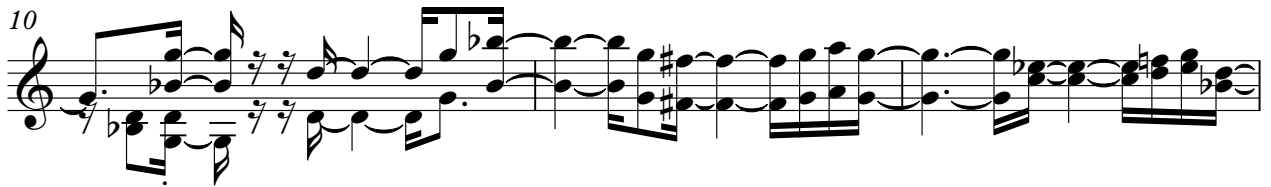

V.S.

27 (b) -----

30

32

34

37

40

43

46

49

53

56

59

62

66

69

73

75

Johannes Brahms - Danza Ungherese Nr 5

TRACK

♩ = 120,000000

4

6

8

10

12

14

16

19

21

V.S.

51

55

59

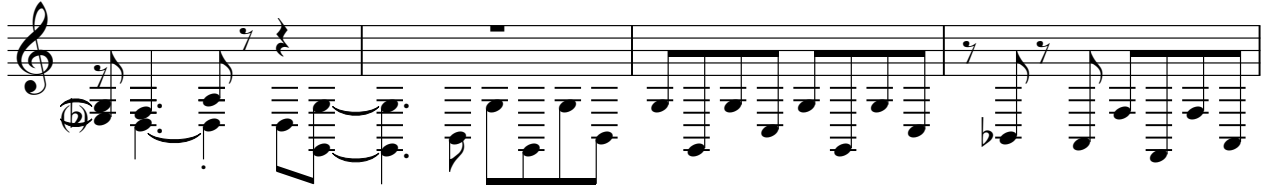

63

67

71

74

Johannes Brahms - Danza Ungherese Nr 5

PROGRAM

♩ = 120,000000

5

8

12

15

19

22

26

29

33

37 11

52

56

60

64

69

73
