

Barry White - Never

00:00:02:22
2.1,00
Intro

♩ = 87,000023

(C) 1998 by M-LIVE s.r.l.;Ed. Warner Chappell Music Italiana
(C) 1998 by M-LIVE s.r.l.;Ed. Warner Chappell Music Italiana

3

Perc. 

Vib. 

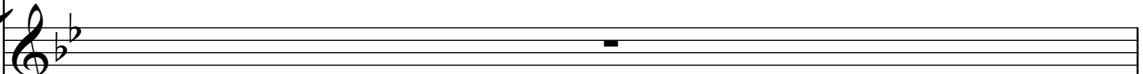
J. Gtr. 

MA KE LOVE TO YOU RIGHT NOW THAT ALL

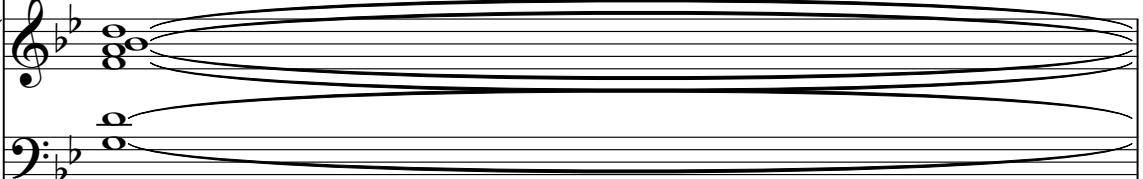
FM 

4

Perc. 

Vib. 

J. Gtr. 

I WANT TO DO

FM 

5

Perc. 

Vib. 

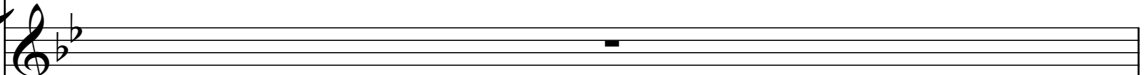
J. Gtr. 

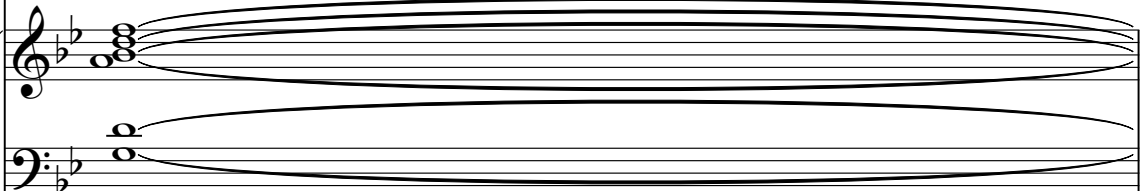
FM 

I KNOW YOU NEED IT GIRL AND YOU

6

Perc. 

Vib. 

J. Gtr. 

E. Bass 

FM 

Vla. 

KNOW I NEED IT TOO CAUSE

6

7

Perc.

Vib.

J. Gtr.

'VE FOUND WHAT THE WORLD

E. Bass

E. Bass

FM

Vla.

8

Perc.

Vib.

J. Gr.

E. Bass

E. Bass

FM

Vla.

IS SEAR CHIN FOR

9

Perc.

Vib.

J. Gtr.

E. Bass

E. Bass

A.

FM

Vla.

NE VER E VER GON NA GIVE YOU UP

10

Fl.

Perc.

Vib.

J. Gtr.

E. Bass

E. Bass

A.

FM

Vla.

IM NE VER EV ER GON NA STOP

11

Fl.

Perc.

Vib.

J. Gtr.

E. Bass

E. Bass

FM

Vla.

'VE FOUND WHAT THE WORLD

12

Perc.

Vib.

J. Gr.

E. Bass

E. Bass

FM

Vla.

IS SEAR CHIN FOR

13

Perc.

Vib.

J. Gtr.

E. Bass

E. Bass

A.

FM

Vla.

NE VER E VER GON NA GIVE YOU UP

14

Fl.

Perc.

Vib.

J. Gtr.

E. Bass

E. Bass

A.

FM

FX 5

Vla.

M NE VER E VER GON NA STOP WHAT

15

Fl.

Perc.

Vib.

J. Gtr.
E VER WHAT E VER

E. Bass

E. Bass

A.

FM

FX 5

16

Perc.

Vib.

J. Gtr.

E. Bass

E. Bass

A.

FM

FX 5

GIRL

I

17

Perc.

Vib.

J. Gtr.

E. Bass

E. Bass

A.

FM

FX 5

DO

18

Perc.

Vib.

J. Gtr.

E. Bass

E. Bass

A.

FM

FX 5

FOR

19

Perc. Vib. J. Gtr. E. Bass E. Bass A. FM FX 5

E VER AND E VER YEAH YEAH YEAH YEAH

20

Perc. Vib. J. Gtr. E. Bass E. Bass A. FM FX 5

'LL SEE YOU

21

Perc.

Vib.

J. Gtr.

THROUGH

E. Bass

E. Bass

A.

FM

FX 5

22

Fl.

Perc.

J. Gtr.

E. Bass

E. Bass

FM

FX 5

23

Fl.

Perc.

Vib.

J. Gtr.

E. Bass

E. Bass

FM

FX 5

Vla.

IL HAVE TO KEEP YOU PLEASED IN

24

Perc.

Vib.

J. Gtr.

E. Bass

E. Bass

FM

FX 5

Vla.

E VERY WAY I CAN

25

Perc.

Vib.

J. Gtr.

E. Bass

E. Bass

FM

FX 5

Vla.

GON NA GIVE YOU ALL OF ME AS

26

Perc.

Vib.

J. Gtr.

MUCH AS YOU CAN STAND

E. Bass

E. Bass

FM

FX 5

Vla.

27

Perc.

Vib.

J. Gtr.

E. Bass

E. Bass

FM

FX 5

Vla.

MA KE LOVE TO YOU RIGHT NOW THAT ALL

28

Perc.

Vib.

J. Gtr.

I WANT TO DO

E. Bass

E. Bass

FM

FX 5

Vla.

29

Perc.

Vib.

J. Gtr.

I KNOW YOU NEED IT GIRL AND YOU

E. Bass

E. Bass

FM

FX 5

Vla.

30

Fl.

Perc.

Vib.

J. Gtr.

E. Bass

E. Bass

FM

FX 5

Vla.

KNOW I NEED IT TOO CAUSE

31

Fl.

Perc.

Vib.

J. Gtr.

E. Bass

E. Bass

FM

FX 5

Vla.

'VE FOUND WHAT THE WORLD

32

Perc. Vib. J. Gtr. E. Bass E. Bass FM FX 5 Vla.

IS SEAR CHIN FOR

33

Perc. Vib. J. Gtr. E. Bass E. Bass FM FX 5 Vla.

HERE RIGHT HERE MY DEAR

34

Perc.

Vib.

J. Gtr.

I DON'T HAVE TO LOOK NO MORE

E. Bass

E. Bass

FM

FX 5

Vla.

35

Perc.

Vib.

J. Gtr.

E. Bass

E. Bass

FM

FX 5

Vla.

AND ALL MY DAYS

36

Perc.

Vib.

J. Gtr.

E. Bass

E. Bass

FM

FX 5

Vla.

ID HOPED AND ID PRAYED:

37

Perc.

Vib.

J. Gtr.

E. Bass

FM

FX 5

Vla.

FOR SOME ONE JUST LIKE YOU

38

Perc.

Vib.

J. Gtr.
MAKE ME FEEL THE WAY YOU DO

E. Bass

E. Bass

FM

FX 5

Vla.

39

Perc.

Vib.

J. Gtr.

E. Bass

E. Bass

A.

FM

Vla.

NE VER E VER GON NA GIVE YOU UP

40

Perc. Vib. J. Gtr. E. Bass E. Bass A. FM Vla.

IM NE VER E VER GON NA STOP

41

Perc.

Vib.

J. Gtr.

E. Bass

E. Bass

FM

Vla.

NOW THE WAY I FEEL A BOUT YOU

42

Perc.

Vib.

J. Gtr.

E. Bass

E. Bass

FM

Vla.

GIRL I JUST CAN LIVE WITH OUT YOU

- Perc.**: Features a rhythmic pattern of eighth notes with accents and rests.
- Vib.**: Plays a melodic line with eighth notes and rests.
- J. Gtr.**: Provides harmonic accompaniment with chords and includes the lyrics "GIRL I JUST CAN LIVE WITH OUT YOU".
- E. Bass** (top): Plays a bass line with eighth notes and rests.
- E. Bass** (bottom): Plays a bass line with eighth notes and rests.
- FM** (Fiddle): Plays a melodic line with long notes and rests.
- Vla.** (Viola): Plays a complex melodic line with a triplet at the end.

43

Perc.

Vib.

J. Gtr.

E. Bass

E. Bass

A.

FM

Vla.

IM NE VER E VER GON NA QUIT CAUSE

44

Perc.

Vib.

J. Gtr.

QUIT TIN JUST AIN MY STICK.

E. Bass

E. Bass

A.

FM

Vla.

45

Perc.

Vib.

J. Gtr.

E. Bass

E. Bass

FM

Vla.

~~WON~~ STAY RIGHT HERE WITH YOU AND

46

Perc.

Vib.

J. Gtr.
DO IT THE THINGS YOU WANT ME TO WHAT

E. Bass

E. Bass

FM

FX 5

Vlna.

00:02:06:23
47.1,00
Verse 4

47

Perc.

Vib.

J. Gtr.

E. Bass

E. Bass

FM

FX 5

Vla.

E VER YOU WANT

Detailed description of the musical score: The score is for measures 47-50 of Verse 4. It features six staves. The Percussion staff (Perc.) has a drum set icon and shows a pattern of eighth notes with 'x' marks, indicating cymbal hits. The Vibraphone staff (Vib.) has a treble clef and shows a melodic line of eighth notes. The J. Guitar staff (J. Gtr.) has a treble clef and shows a melodic line with lyrics 'E VER YOU WANT' underneath. The Electric Bass staff (E. Bass) has a bass clef and shows a rhythmic pattern of eighth notes. The Fiddle staff (FM) has a treble clef and shows a sustained chord. The FX 5 staff has a treble clef and shows a melodic line with a fermata. The Viola staff (Vla.) has a bass clef and shows a sustained chord with a fermata.

48

Perc.

Vib.

J. Gtr.

E. Bass

E. Bass

A.

FM

FX 5

Vla.

GIRL

YOU

49

Perc. Vib. J. Gtr. E. Bass E. Bass A. FM FX 5 Vla.

GOT IT YOU

50

Fl.

Perc.

Vib.

J. Gtr.

E. Bass

E. Bass

A.

FM

FX 5

Vla.

GOT IT WHAT

51

Fl.

Perc.

Vib.

J. Gtr.
E VER YOU NEED

E. Bass

E. Bass

A.

FM

FX 5

Vla.

52

Perc.

Vib.

J. Gtr.

E. Bass

E. Bass

A.

FM

FX 5

Vla.

I DON WAN NA SEE YOU WITH OUT

53

Perc.

Vib.

J. Gtr.

E. Bass

E. Bass

A.

FM

FX 5

Vla.

IT

Detailed description of the musical score: The score is for a multi-instrument ensemble. It begins at measure 53. The Percussion part features a rhythmic pattern of eighth notes with accents. The Vibraphone part has a melodic line with a rest. The J. Gtr. part includes a rest followed by a melodic phrase with a guitar tablature section. The E. Bass part has a melodic line with a rest. The A. part has a melodic line with a rest. The FM part has a sustained chord. The FX 5 part has a melodic line with a rest. The Vla. part has a melodic line with a rest.

54

Fl.

Perc.

J. Gtr.

E. Bass

E. Bass

FM

FX 5

Vla.

55

Fl.

Perc.

Vib.

J. Gtr.

E. Bass

E. Bass

FM

FX 5

Vla.

YOU GIVEN ME MUCH MORE THAN

56

Perc. Vib. J. Gtr. E. Bass E. Bass FM FX 5 Vla.

WORDS COULD E VERY SAY AND

57

Perc.

Vib.

J. Gtr.

OHH MY DEAR 'LL BE RIGHT THERE: UN

E. Bass

E. Bass

FM

FX 5

Vla.

58

Perc. Vib. J. Gtr. E. Bass E. Bass FM FX 5 Vla.

TIL MY DY IND DAY

59

Perc.

Vib.

J. Gtr.

E. Bass

E. Bass

FM

FX 5

Vla.

I DON KNOW JUST HOW TO SAY

60

Perc.

Vib.

J. Gtr.

E. Bass

E. Bass

FM

FX 5

Vla.

ALL THE THINGS I FEEL I

61

Perc.

Vib.

J. Gtr.

E. Bass

E. Bass

FM

FX 5

Vla.

JUST KNOW THAT I LOVE YOU SO AND IT GIVES

62

Fl.

Perc.

Vib.

J. Gtr.

E. Bass

E. Bass

FM

FX 5

Vla.

ME SUCH A THRILL

63

Fl.

Perc.

Vib.

J. Gtr.

E. Bass

E. Bass

FM

FX 5

Vla.

'WE FOUND WHAT THE WORLD

64

Perc. Vib. J. Gtr. E. Bass E. Bass FM FX 5 Vla.

IS SEAR CHIN FOR

65

Perc. Vib. J. Gtr. E. Bass E. Bass FM FX 5 Vla.

HERE RIGHT HERE MY DEAR

66

Perc.

Vib.

J. Gtr.

I DON'T HAVE TO LOOK NO MORE

E. Bass

E. Bass

FM

FX 5

Vla.

67

Perc. Vib. J. Gtr. E. Bass E. Bass FM FX 5 Vla.

AND ALL MY DAYS

68

Perc.

Vib.

J. Gtr.

E. Bass

E. Bass

FM

FX 5

Vla.

ID HOPED AND ID PRAYED:

69

Perc.

Vib.

J. Gtr.

E. Bass

FM

FX 5

Vla.

FOR SOME ONE JUST LIKE YOU

70

Perc.

Vib.

J. Gtr.
MAKE ME FEEL THE WAY YOU DO

E. Bass

E. Bass

FM

FX 5

Vla.

71

Perc.

Vib.

J. Gtr.

E. Bass

E. Bass

A.

FM

Vla.

NE VER E VER GON NA GIVE YOU UP

72

Perc.

Vib.

J. Gtr.

E. Bass

E. Bass

A.

FM

Vla.

IM NE VER E VER GON NA STOP

73

Perc.

Vib.

J. Gr.

E. Bass

E. Bass

FM

Vla.

NOW THE WAY I FEEL A BOUT YOU

74

Perc.

Vib.

J. Gr.

GIRL I JUST CAN LIVE WITH OUT YOU

E. Bass

E. Bass

FM

Vla.

75

Perc.

Vib.

J. Gtr.

E. Bass

E. Bass

A.

FM

Vla.

IM NE VER E VER GON NA QUIT CAUSE

76

Perc.

Vib.

J. Gtr.

E. Bass

E. Bass

A.

FM

Vla.

QUIT TIN JUST AIN MY STICK.

77

Perc.

Vib.

J. Gtr.

IMGON NA STAY RIGHT HERE WITH YOU AND

E. Bass

E. Bass

FM

Vla.

Detailed description of the musical score for page 74, measures 77-80:

78

Alto Sax.

Perc.

Vib.

J. Gtr.

E. Bass

E. Bass

FM

Vla.

DO THE THINGS YOU WANT ME YEAH

79

Alto Sax.

Perc.

J. Gtr.

E. Bass

E. Bass

FM

Vla.

Solo

81

Alto Sax.

Perc.

J. Gtr.

E. Bass

E. Bass

FM

Vla.

83

Alto Sax.

Perc.

J. Gtr.

E. Bass

E. Bass

FM

Vla.

- Alto Sax.**: A melodic line in the treble clef, starting with a half note, followed by a series of eighth notes, and ending with a long slur over the final two measures.
- Perc.**: A complex rhythmic pattern in the percussion clef, featuring many accents and a mix of eighth and sixteenth notes.
- J. Gtr.**: A rhythmic accompaniment in the treble clef, consisting of eighth notes and slurs.
- E. Bass** (top): A rhythmic accompaniment in the bass clef, consisting of eighth notes and slurs.
- E. Bass** (bottom): A rhythmic accompaniment in the bass clef, consisting of eighth notes and slurs.
- FM**: A melodic line in the treble clef, starting with a half note, followed by a series of eighth notes, and ending with a long slur over the final two measures.
- Vla.**: A few notes in the bass clef, starting with a half note, followed by a long slur over the final two measures.

85

Alto Sax.

Perc.

Vib.

J. Gtr.

E. Bass

E. Bass

A.

FM

FX 5

Vla.

KEEP ON DOIN

00:03:57:00
87.1,00
Coda

87

Perc.

Vib.

J. Gtr.

E. Bass

E. Bass

A.

FM

FX 5

Vla.

RIGHT ON DOIN

88

Perc.

Vib.

J. Gtr.

E. Bass

E. Bass

A.

FM

FX 5

Vla.

RIGHT ON

89

Perc.

Vib.

J. Gtr.

E. Bass

E. Bass

A.

FM

FX 5

Vla.

RIGHT ON RIGHT ON DO IN

90

Fl.

Perc.

Vib.

J. Gtr.

E. Bass

E. Bass

A.

FM

FX 5

Vla.

KEEP ON DOIN

91

Fl.

Perc.

J. Gtr.

E. Bass

E. Bass

FM

FX 5

Vla.

92

Perc. Vib. J. Gtr. E. Bass E. Bass A. FM FX 5 Vla.

KEEP ON RIGHT ON DO

93

Perc. Vib. J. Gtr. E. Bass E. Bass A. FM FX 5 Vla.

IN

94

Fl.

Perc.

J. Gtr.

E. Bass

E. Bass

FM

FX 5

Vla.

96

Perc.

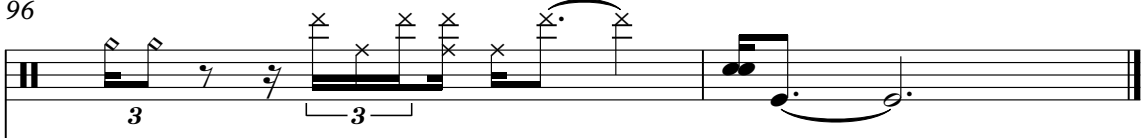

J. Gtr.

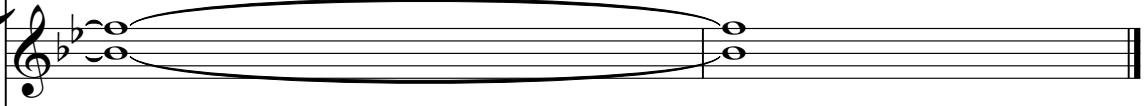

E. Bass

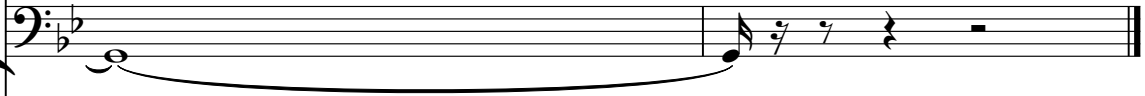

FM

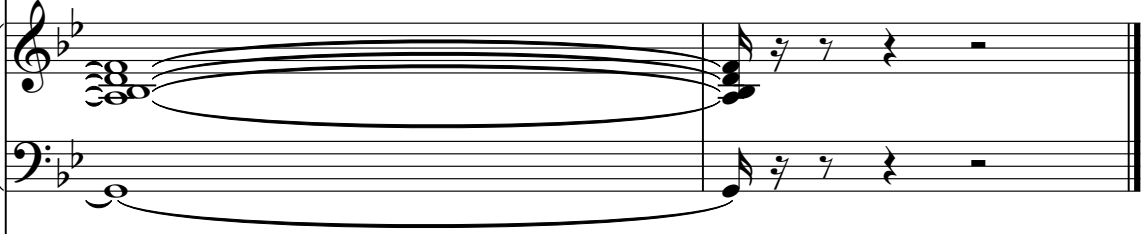

Vla.

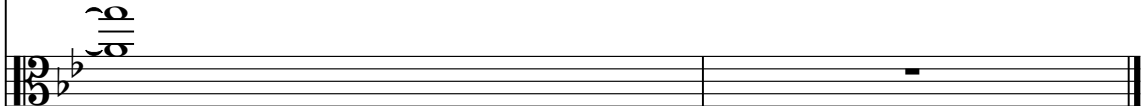

Flute Barry White - Never

♩ = 87,000023

9 2

14 6

23 6

32 18 2

54 6

63 26

91 2

97

(C) 1998 by M-LIVE s.r.l.;Ed. Warner Chappell Music Italiana
(C) 1998 by M-LIVE s.r.l.;Ed. Warner Chappell Music Italiana

Alto Saxophone Barry White - Never

♩ = 87,000023

77

82

85

10

97

(C) 1998 by M-LIVE s.r.l.;Ed. Warner Chappell Music Italiana
(C) 1998 by M-LIVE s.r.l.;Ed. Warner Chappell Music Italiana

Percussion Barry White - Never

♩ = 87,000023
2

5

7

9

11

13

15

17

19

21

(C) 1998 by M-LIVE s.r.l.;Ed. Warner Chappell Music Italiana
(C) 1998 by M-LIVE s.r.l.;Ed. Warner Chappell Music Italiana

V.S.

Percussion

23

25

27

29

31

33

35

37

39

41

Percussion

43

45

47

49

51

53

55

57

59

61

V.S.

Percussion

63

65

67

69

71

73

75

77

79

81

83

85

87

89

91

93

95

97

Vibraphone Barry White - Never

♩ = 87,000023

2

5

8

11

14

18

20

(C) 1998 by M-LIVE s.r.l.;Ed. Warner Chappell Music Italiana
(C) 1998 by M-LIVE s.r.l.;Ed. Warner Chappell Music Italiana

23

26

29

32

35

38

41

44

47

51

55

57

60

63

66

69

72

75

77

7

4

Vibraphone

86

90

97

Barry White - Never

♩ = 87,000023

~~NEVER~~ ~~WANT~~ ~~KNOW~~ ~~NEED~~ ~~TOO~~ ~~CAUSE~~

'VE FOUND WHAT WORLD IS SEARCHING FOR

~~NEVER~~ ~~WANT~~ ~~KNOW~~ ~~NEED~~ ~~TOO~~ ~~CAUSE~~ GIRL I

DO FOR ~~NEVER~~ ~~NEED~~ ~~TOO~~ ~~CAUSE~~ ~~NEED~~ ~~TOO~~ ~~CAUSE~~

'LL SEARCH THROUGH

HAVE TO KEEP PLEASED IN ~~WANT~~ ~~WANT~~ ~~WANT~~ GIVE YOU ALL OF ME AS

MUCH ~~WANT~~ ~~WANT~~ ~~WANT~~ MOVE TO YOUR KNOW WHAT ALL WANT TO

KNOW YOU NEED IT GIRL AND YOU ~~NEED~~ ~~TOO~~ ~~CAUSE~~ ~~NEED~~ ~~TOO~~ ~~CAUSE~~

'VE FOUND WHAT WORLD IS SEARCHING FOR

HERE ~~NEED~~ ~~TOO~~ ~~CAUSE~~ ~~NEED~~ ~~TOO~~ ~~CAUSE~~ ~~NEED~~ ~~TOO~~ ~~CAUSE~~ ~~NEED~~ ~~TOO~~ ~~CAUSE~~ ~~NEED~~ ~~TOO~~ ~~CAUSE~~

(C) 1998 by M-LIVE s.r.l.; Ed. Warner Chappell Music Italiana
 (C) 1998 by M-LIVE s.r.l.; Ed. Warner Chappell Music Italiana

V.S.

35

AND ALL MY DAYS HOPEND PRAYED FOR SOMENJUSIKYOU

38

MAKE ME FEEL THE WAY YOU DO NERER GONNA GIVE YOU UP

40

MNER EVERON NA STOP NOWFEELA BOUT YOU GIRLJUSTINWOTH YOU

43

MNER EVERON NA QUIT CAUSE QUIN JUSTIN MY STICK

45

GIRLWITH YOU AND ATHENOUSANTME TOWHAT WANT

48

GIRL YOU GOTIT YOUGOTT WHAT

51

WOTED DON WAN NA SEE YOU WOTH IT

54

YOUVENMMUCHORE THANWOTERAY AND

57

ONREARL BRIGHHERE UN TIMDAY DONOW JUST HOW TO SAY

60

ATHHIGSL I JUSTONWAILOVEOUSOAND GIVES MECHHILL

63

'VE FOUND WHAT WORLD IS SEARCHIN

65

HERE RIGHHERE MY DEAR I DONTVEO LOOK NOMORE

67

AND ALL MY DAYS HOPEND PRAYED FOR SOMENJUSTKOU

70

MAKE ME FEELTHE WAY YOU DO NEVER GONNA GIVE YOU UP

72

'MNER EVERON NA STOP NOWFEELA BOUT YOU GIRJUSTINWICH YOU

75

'MNER EVERON NA QUIT CAUSE QUIN JUSTIN MY STICK

77

GONSARAGHERWITH YOU AND ACHENOSANIMEYICAH Solo

80

84

KEROIN

87

RIGHN DOIN RIGHT ON RIGHT ONRIGHN DIN V.S.

4

Jazz Guitar

90

KEEP ONDOIN

KEENRIGHT ONDO

93

IN

97

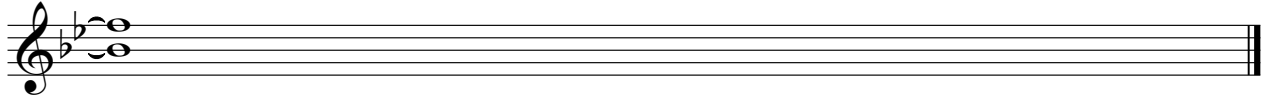

Electric Bass Barry White - Never

♩ = 87,000023
6

6

10

15

19

23

27

31

34

(C) 1998 by M-LIVE s.r.l.;Ed. Warner Chappell Music Italiana
(C) 1998 by M-LIVE s.r.l.;Ed. Warner Chappell Music Italiana

2
38 Electric Bass

41

44

47

51

55

59

63

67

72

Electric Bass

75

78

81

84

87

91

97

Barry White - Never

5-string Electric Bass

$\text{♩} = 87,000023$

5

9

12

15

18

21

24

27

30

33

(C) 1998 by M-LIVE s.r.l.;Ed. Warner Chappell Music Italiana
(C) 1998 by M-LIVE s.r.l.;Ed. Warner Chappell Music Italiana

V.S.

66

69

72

75

78

81

84

87

90

93

V.S.

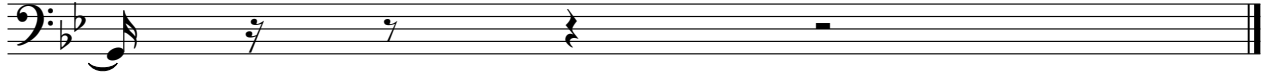

Alto

Barry White - Never

♩ = 87,000023

8 2

13

16

20 17

40 2

45 3

51 17

71 2

76 9

88

(C) 1998 by M-LIVE s.r.l.;Ed. Warner Chappell Music Italiana
(C) 1998 by M-LIVE s.r.l.;Ed. Warner Chappell Music Italiana

2

Alto

92

97

FM Synth Barry White - Never

♩ = 87,000023

6

12

17

23

29

(C) 1998 by M-LIVE s.r.l.;Ed. Warner Chappell Music Italiana
(C) 1998 by M-LIVE s.r.l.;Ed. Warner Chappell Music Italiana

V.S.

37

41

45

50

56

62

70

74

78

82

86

92

V.S.

97

Barry White - Never
FX 5 (Brightness)

♩ = 87,000023

13

17

22

26

31

37

7

48

53

57

62

(C) 1998 by M-LIVE s.r.l.;Ed. Warner Chappell Music Italiana
(C) 1998 by M-LIVE s.r.l.;Ed. Warner Chappell Music Italiana

V.S.

2

FX 5 (Brightness)

67 **15**

86

91 **2**

97

Viola Barry White - Never

♩ = 87,000023

5 6 8 11 25 32 38 41 44 48 55 62

(C) 1998 by M-LIVE s.r.l.;Ed. Warner Chappell Music Italiana
(C) 1998 by M-LIVE s.r.l.;Ed. Warner Chappell Music Italiana

V.S.

2

70

Viola

73

76

80

88

93

97