

Allman Brothers Band - Blue Sky

♩ = 94,000130

Piccolo

Percussion

Jazz Guitar

Jazz Guitar

Electric Guitar

Electric Guitar

Fretless Electric Bass

3

Perc.

J. Gtr.

J. Gtr.

E. Gtr.

E. Bass

Copyright © 1997 by m
Copyright © 1997 by m

2

5

8

10

Picc.
Perc.
J. Gtr.
E. Gtr.
E. Gtr.
E. Bass

12

Picc.
Perc.
J. Gtr.
E. Gtr.
E. Bass

14

Picc.
Perc.
J. Gtr.
E. Gtr.
E. Gtr.
E. Bass

16

Picc.
Perc.
J. Gtr.
E. Gtr.
E. Gtr.
E. Bass

18

Picc.

Perc.

J. Gtr.

E. Gtr.

E. Gtr.

E. Bass

20

Perc.

J. Gtr.

E. Gtr.

E. Bass

22

Picc.

Perc.

J. Gtr.

E. Gtr.

E. Gtr.

E. Bass

24

Picc.

Perc.

J. Gtr.

E. Gtr.

E. Gtr.

E. Bass

27

Picc.
Perc.
J. Gtr.
E. Gtr.
E. Bass

29

Perc.
J. Gtr.
E. Gtr.
E. Bass

31

Perc.
J. Gtr.
E. Gtr.
E. Bass

33

Perc.

J. Gtr.

E. Gtr.

E. Bass

35

Perc.

J. Gtr.

E. Gtr.

E. Bass

37

Perc.

J. Gtr.

E. Gtr.

E. Bass

39

Perc.

J. Gtr.

E. Gtr.

E. Bass

41

Perc.

J. Gtr.

E. Gtr.

E. Bass

43

Perc.

J. Gtr.

E. Gtr.

E. Bass

45

Perc.

J. Gtr.

E. Gtr.

E. Bass

47

Perc.

J. Gtr.

E. Gtr.

E. Bass

49

Perc.

J. Gtr.

E. Gtr.

E. Bass

50

Perc. J. Gtr. E. Gtr. E. Bass

51

Perc. J. Gtr. E. Gtr. E. Bass

53

Perc. J. Gtr. E. Gtr. E. Bass

55

Perc.

J. Gtr.

E. Gtr.

E. Bass

57

Perc.

J. Gtr.

E. Gtr.

E. Bass

59

Perc.

J. Gtr.

E. Gtr.

E. Bass

61

Perc. J. Gtr. E. Gtr. E. Bass

63

Perc. J. Gtr. E. Gtr. E. Bass

65

Perc. J. Gtr. E. Gtr. E. Bass

67

Perc.

J. Gtr.

E. Gtr.

E. Bass

69

Perc.

J. Gtr.

E. Gtr.

E. Bass

71

Perc.

J. Gtr.

E. Gtr.

E. Bass

73

Perc. J. Gtr. E. Gtr. E. Bass

75

Perc. J. Gtr. E. Gtr. E. Bass

77

Perc. J. Gtr. E. Gtr. E. Bass

79

Perc.

J. Gtr.

E. Gtr.

E. Bass

81

Perc.

J. Gtr.

E. Gtr.

E. Bass

83

Perc.

J. Gtr.

E. Gtr.

E. Bass

85

Perc. J. Gtr. E. Gtr. E. Bass

87

Perc. J. Gtr. E. Gtr. E. Bass

89

Perc. J. Gtr. E. Gtr. E. Bass

91

Perc. J. Gtr. E. Gtr. E. Bass

93

Perc. J. Gtr. E. Gtr. E. Bass

95

Perc. J. Gtr. E. Gtr. E. Bass

97

Perc.

J. Gtr.

E. Gtr.

E. Bass

99

Picc.

Perc.

J. Gtr.

E. Gtr.

E. Gtr.

E. Bass

101

Picc.
Perc.
J. Gtr.
E. Gtr.
E. Gtr.
E. Bass

103

Picc.
Perc.
J. Gtr.
E. Gtr.
E. Gtr.
E. Bass

105

Perc.

J. Gtr.

E. Gtr.

E. Bass

107

Picc.

Perc.

J. Gtr.

E. Gtr.

E. Gtr.

E. Bass

109

Picc.

Perc.

J. Gtr.

E. Gtr.

E. Gtr.

E. Bass

112

Picc.

Perc.

J. Gtr.

J. Gtr.

E. Gtr.

E. Bass

115

Perc. J. Gtr. J. Gtr. E. Gtr. E. Bass

117

Perc. J. Gtr. J. Gtr. E. Gtr. E. Bass

118

Perc.

J. Gtr.

J. Gtr.

E. Gtr.

E. Bass

Allman Brothers Band - Blue Sky

Piccolo

♩ = 94,000130

5

10

15

18

24

28

72

102

108

111

2

3

3

2

7

Copyright © 1997 by m
Copyright © 1997 by m

Allman Brothers Band - Blue Sky

Percussion

♩ = 94,000130
PsmPlayer V3.80

Copyright © 1997 by m
Copyright © 1997 by m

V.S.

55

57

59

61

63

65

67

69

71

73

95

97

101

105

109

114

117

♩ = 94,000130

5

9

13

16

20

23

26

30

32

Copyright © 1997 by m
Copyright © 1997 by m

54

56

58

60

62

65

68

71

74

77

V.S.

111

116

118

♩ = 94,000130

4

8

18

84

113

116

118

Allman Brothers Band - Blue Sky

Electric Guitar

♩ = 94,000130

4

9

15

20

24

29

32

35

38

Copyright © 1997 by m
Copyright © 1997 by m

V.S.

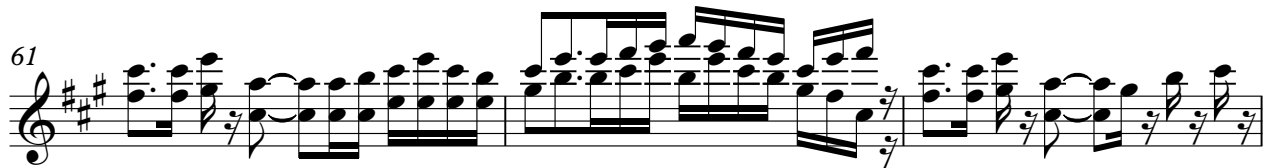
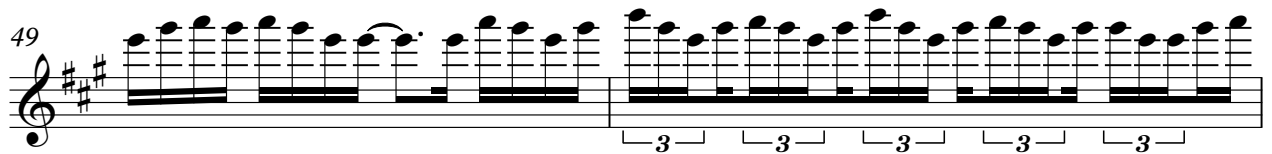
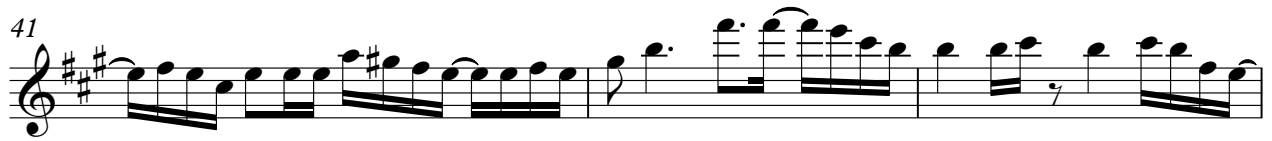

67

70

73

76

79

82

85

87

90

93

V.S.

95

98

102

107

111

115

117

♩ = 94,000130

7

13

19

24

30

34

38

42

46

Copyright © 1997 by m
Copyright © 1997 by m

V.S.

90

94

99

105

110

116

