

John & Olivia Newton John Travolta - Summer Nights From

♩ = 114,001251

RECORDER

TROMBONE

DRUMS

FRETLESS

E.PIANO 1

♩ = 114,001251

ORGAN 3

5

RECORDER

DRUMS

E.PIANO 1

7

RECORDER

DRUMS

E.PIANO 1

9

RECORDER

DRUMS

E.PIANO 1

11

RECORDER

DRUMS

E.PIANO 1

RECORDER

TROMBONE

DRUMS

FRETLESS

E.PIANO 1

19

RECORDER

TROMBONE

DRUMS

FRETLESS

E.PIANO 1

ORGAN 3

21

RECORDER

TROMBONE

DRUMS

FRETLESS

E.PIANO 1

ORGAN 3

24

RECORDER

TROMBONE

DRUMS

FRETLESS

E.PIANO 1

ORGAN 3

26

RECORDER

TROMBONE

DRUMS

FRETLESS

E.PIANO 1

ORGAN 3

28

RECORDER

TROMBONE

DRUMS

FRETLESS

E.PIANO 1

ORGAN 3

30

RECORDER

TROMBONE

DRUMS

FRETLESS

E.PIANO 1

ORGAN 3

32

RECORDER

DRUMS

FRETLESS

E.PIANO 1

34 $\text{♩} = 116,000313$

RECORDER

DRUMS

FRETLESS

E.PIANO 1

ORGAN 3 $\text{♩} = 116,000313$

36 $\text{♩} = 119,000397$

RECORDER

DRUMS

FRETLESS

E.PIANO 1

ORGAN 3 $\text{♩} = 119,000397$

38

RECORDER

TROMBONE

DRUMS

FRETLESS

E.PIANO 1

40

RECORDER

TROMBONE

DRUMS

FRETLESS

E.PIANO 1

ORGAN 3

47

RECORDER

TROMBONE

DRUMS

FRETLESS

E.PIANO 1

ORGAN 3

49

RECORDER

TROMBONE

DRUMS

FRETLESS

E.PIANO 1

ORGAN 3

51

RECORDER

TROMBONE

DRUMS

FRETLESS

E.PIANO 1

54

RECORDER

TROMBONE

DRUMS

FRETLESS

E.PIANO 1

56

RECORDER

TROMBONE

DRUMS

FRETLESS

E.PIANO 1

ORGAN 3

58

RECORDER

TROMBONE

DRUMS

FRETLESS

E.PIANO 1

ORGAN 3

60

RECORDER

TROMBONE

DRUMS

FRETLESS

E.PIANO 1

ORGAN 3

62

RECORDER

TROMBONE

DRUMS

FRETLESS

E.PIANO 1

ORGAN 3

64

RECORDER

TROMBONE

DRUMS

FRETLESS

E.PIANO 1

ORGAN 3

66

RECORDER

TROMBONE

DRUMS

FRETLESS

E.PIANO 1

ORGAN 3

68

RECORDER

TROMBONE

DRUMS

FRETLESS

E.PIANO 1

ORGAN 3

70

RECORDER

DRUMS

FRETLESS

E.PIANO 1

ORGAN 3

72

RECORDER

DRUMS

FRETLESS

E.PIANO 1

ORGAN 3

74

RECORDER

TROMBONE

DRUMS

FRETLESS

E.PIANO 1

ORGAN 3

82

RECORDER

TROMBONE

DRUMS

E.PIANO 1

ORGAN 3

Detailed description of the musical score for measures 82-84: The Recorder part features a melodic line with eighth and quarter notes, including some grace notes. The Trombone part has a few notes in the first measure, then rests. The Drums part has a consistent pattern of eighth notes with accents. The E.PIANO 1 part has a complex accompaniment with chords and moving lines in both hands. The ORGAN 3 part has a few notes in the first measure, then rests.

85

RECORDER

DRUMS

E.PIANO 1

Detailed description of the musical score for measures 85-88: The Recorder part features a melodic line with quarter and eighth notes. The Drums part has a consistent pattern of eighth notes with accents. The E.PIANO 1 part has a complex accompaniment with chords and moving lines in both hands.

90

RECORDER

TROMBONE

DRUMS

FRETLESS

E.PIANO 1

ORGAN 3

Detailed description of the musical score: The score is for measures 90, 91, and 92. Recorder (treble clef) plays a melodic line starting with a slur over measures 90-92. Trombone (bass clef) has a whole rest in measure 90 and plays chords in measures 91 and 92. Drums (drum clef) play a rhythmic pattern with a triplet in measure 92. Fretless (bass clef) has a melodic line with a slur over measures 90-92. E.PIANO 1 (grand staff) has chords in the right hand and a bass line with a slur over measures 90-92. ORGAN 3 (grand staff) has chords in the right hand and a melodic line with a triplet in measure 92.

92

RECORDER

TROMBONE

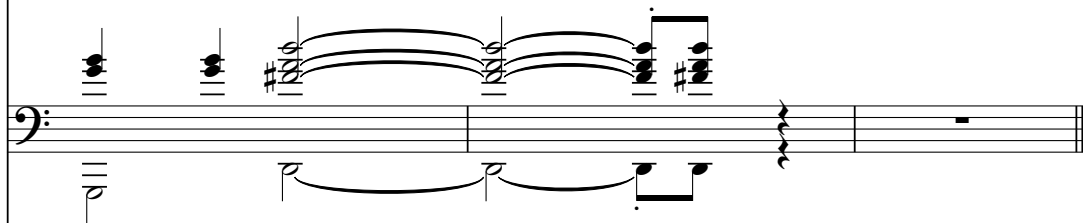

DRUMS

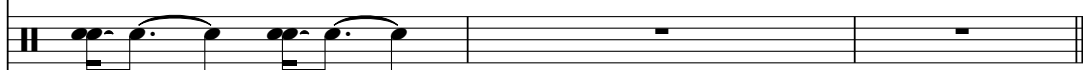

FRETLESS

E.PIANO 1

ORGAN 3

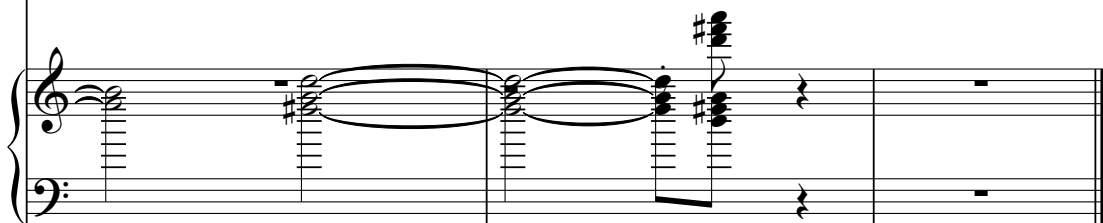

RECORDER

John & Olivia Newton John Travolta - Summer Nights Fr

RECORDER

86

91

TROMBONE

John & Olivia Newton John Travolta - Summer Nights Fr

♩ = 114,001251 **16** ♩ = 118,001060

19 **2**

24

27

30 **3** **2** ♩ = 116,000313 ♩ = 119,000397

38

42

45

49 **2**

54

58

61

64

68

77

80

83

DRUMS

John & Olivia Newton John Travolta - Summer Nights Fr

♩ = 114,001251

5

8

10

13

15

♩ = 118,001060

17

20

23

27

31

V.S.

2

DRUMS

35 ♩ = 116,000313

♩ = 119,000397

DRUMS

68

71

74

77

81

85

91

FRETLESS

John & Olivia Newton John Travolta - Summer Nights Fr

♩ = 114,001251

12

16

♩ = 118,001060

20

24

28

32

♩ = 116,000313

36

♩ = 119,000397

39

43

47

V.S.

51

55

59

63

67

71

75

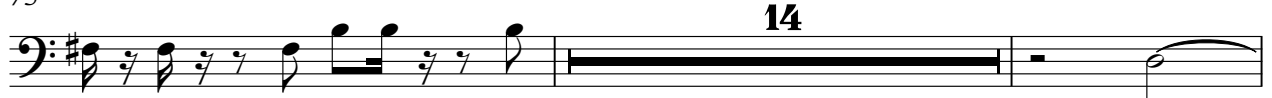

14

91

♩ = 114,001251

5

9

13

♩ = 118,001060

16

20

2

E.PIANO 1

24

28

31

34

$\text{♩} = 116,000313$ $\text{♩} = 119,000397$

38

42

46

49

52

56

60

64

68

72

75

78

81

85

90

ORGAN 3

John & Olivia Newton John Travolta - Summer Nights Fr

ORGAN 3

56

59

62

65

71

77

81

91