

John - All The Girls Love Alice

♩ = 176,000046

Clarinet

Drum

Drum

Distortion Guitar

Distortion Guitar

Distortion Guitar

Electric Bass (finger)

Synth Bass 1

SynthBass 1

Bright Acoustic Piano

5

Drum

Drum

Distortion Guitar

Electric Bass (finger)

Bright Acoustic Piano

Copyright © 1998 by Paul M. Dawson

8

Drum

Distortion Guitar

Electric Bass (finger)

Bright Acoustic Piano

11

Drum

Distortion Guitar

Electric Bass (finger)

Bright Acoustic Piano

13

Clarinet

Drum

Distortion Guitar

Electric Bass (finger)

Bright Acoustic Piano

15

Clarinet

Drum

Distortion Guitar

Electric Bass (finger)

Bright Acoustic Piano

18

Clarinet

Drum

Distortion Guitar

Electric Bass (finger)

Bright Acoustic Piano

20

Clarinet

Drum

Distortion Guitar

Electric Bass (finger)

Bright Acoustic Piano

22

Clarinet

Drum

Distortion Guitar

Electric Bass (finger)

Bright Acoustic Piano

24

Clarinet

Drum

Distortion Guitar

Electric Bass (finger)

Bright Acoustic Piano

26

Clarinet

Drum

Distortion Guitar

Electric Bass (finger)

Bright Acoustic Piano

29

Drum

Distortion Guitar

Electric Bass (finger)

Bright Acoustic Piano

31

Clarinet

Drum

Distortion Guitar

Electric Bass (finger)

Bright Acoustic Piano

33

Clarinet

Drum

Distortion Guitar

Electric Bass (finger)

Bright Acoustic Piano

36

Clarinet

Drum

Distortion Guitar

Electric Bass (finger)

Bright Acoustic Piano

38

Clarinet

Drum

Distortion Guitar

Electric Bass (finger)

Bright Acoustic Piano

40

Clarinet

Drum

Distortion Guitar

Electric Bass (finger)

Bright Acoustic Piano

42

Clarinet

Drum

Distortion Guitar

Electric Bass (finger)

Bright Acoustic Piano

44

Clarinet

Drum

Distortion Guitar

Electric Bass (finger)

Bright Acoustic Piano

47

Clarinet

Drum

Distortion Guitar

Electric Bass (finger)

Bright Acoustic Piano

49

Drum

Drum

Distortion Guitar

Electric Bass (finger)

Bright Acoustic Piano

52

Clarinet

Drum

Drum

Electric Bass (finger)

SynthBrass 1

Bright Acoustic Piano

57

Clarinet

Drum

Drum

Electric Bass (finger)

SynthBrass 1

Bright Acoustic Piano

61

Clarinet

Drum

Drum

Distortion Guitar

Electric Bass (finger)

SynthBrass 1

Bright Acoustic Piano

65

Clarinet

Drum

Drum

Distortion Guitar

Distortion Guitar

Electric Bass (finger)

Bright Acoustic Piano

69

Clarinet

Distortion Guitar

Distortion Guitar

Electric Bass (finger)

Synth Bass 1

SynthBrass 1

Bright Acoustic Piano

73

Clarinet

Drum

Distortion Guitar

Electric Bass (finger)

Synth Bass 1

SynthBrass 1

Bright Acoustic Piano

77

Clarinet

Drum

Drum

Distortion Guitar

Electric Bass (finger)

Synth Bass 1

SynthBrass 1

Bright Acoustic Piano

==

81

Clarinet

Drum

Drum

Distortion Guitar

Distortion Guitar

Electric Bass (finger)

Synth Bass 1

SynthBrass 1

Bright Acoustic Piano

84 $\text{♩} = 176,000046$

Drum

Drum

Distortion Guitar

Electric Bass (finger)

Bright Acoustic Piano

$\text{♩} = 176,000046$

87

Drum

Distortion Guitar

Electric Bass (finger)

Bright Acoustic Piano

89

Drum

Distortion Guitar

Electric Bass (finger)

Bright Acoustic Piano

91

Clarinet

Drum

Distortion Guitar

Electric Bass (finger)

Bright Acoustic Piano

93

Clarinet

Drum

Distortion Guitar

Electric Bass (finger)

Bright Acoustic Piano

95

Clarinet

Drum

Distortion Guitar

Electric Bass (finger)

Bright Acoustic Piano

97

Clarinet

Drum

Distortion Guitar

Electric Bass (finger)

Bright Acoustic Piano

99

Clarinet

Drum

Distortion Guitar

Electric Bass (finger)

Bright Acoustic Piano

101

Clarinet

Drum

Distortion Guitar

Electric Bass (finger)

Bright Acoustic Piano

103

Clarinet

Drum

Distortion Guitar

Electric Bass (finger)

Bright Acoustic Piano

106

Clarinet

Drum

Distortion Guitar

Electric Bass (finger)

Bright Acoustic Piano

109

Drum

Distortion Guitar

Electric Bass (finger)

Bright Acoustic Piano

112

Clarinet

Drum

Distortion Guitar

Electric Bass (finger)

Bright Acoustic Piano

114

Clarinet

Drum

Distortion Guitar

Electric Bass (finger)

Bright Acoustic Piano

116

Clarinet

Drum

Distortion Guitar

Electric Bass (finger)

Bright Acoustic Piano

118

Clarinet

Drum

Distortion Guitar

Electric Bass (finger)

Bright Acoustic Piano

120

Clarinet

Drum

Distortion Guitar

Electric Bass (finger)

Bright Acoustic Piano

122

Clarinet

Drum

Distortion Guitar

Electric Bass (finger)

Bright Acoustic Piano

125

Drum

Distortion Guitar

Electric Bass (finger)

Bright Acoustic Piano

127

Clarinet

Drum

Drum

Distortion Guitar

Electric Bass (finger)

Bright Acoustic Piano

129

Drum

Drum

Distortion Guitar

Electric Bass (finger)

Bright Acoustic Piano

132 ♩ = 163,999847

Clarinet

Drum

Drum

Electric Bass (finger)

SynthBrass 1

Bright Acoustic Piano

♩ = 163,999847

137

Clarinet

Drum

Distortion Guitar

Electric Bass (finger)

SynthBrass 1

Bright Acoustic Piano

141

Clarinet

Drum

Drum

Distortion Guitar

Electric Bass (finger)

SynthBrass 1

Bright Acoustic Piano

145

Clarinet

Drum

Drum

Distortion Guitar

Distortion Guitar

Electric Bass (finger)

Bright Acoustic Piano

149

Clarinet

Distortion Guitar

Distortion Guitar

Electric Bass (finger)

Synth Bass 1

SynthBrass 1

Bright Acoustic Piano

153

Clarinet

Drum

Drum

Distortion Guitar

Electric Bass (finger)

Synth Bass 1

SynthBrass 1

Bright Acoustic Piano

157

Clarinet

Drum

Drum

Distortion Guitar

Electric Bass (finger)

Synth Bass 1

SynthBrass 1

Bright Acoustic Piano

==

161

Clarinet

Drum

Drum

Distortion Guitar

Distortion Guitar

Electric Bass (finger)

Synth Bass 1

SynthBrass 1

Bright Acoustic Piano

164 ♩ = 176,000046

Drum

Drum

Distortion Guitar

Electric Bass (finger)

Bright Acoustic Piano

167

Drum

Distortion Guitar

Distortion Guitar

Electric Bass (finger)

Bright Acoustic Piano

169

Drum

Distortion Guitar

Distortion Guitar

Electric Bass (finger)

Bright Acoustic Piano

171

Drum

Drum

Distortion Guitar

Distortion Guitar

Electric Bass (finger)

Bright Acoustic Piano

173

Drum

Drum

Distortion Guitar

Distortion Guitar

Electric Bass (finger)

Bright Acoustic Piano

175

Drum

Drum

Distortion Guitar

Distortion Guitar

Electric Bass (finger)

Bright Acoustic Piano

177

Drum

Drum

Distortion Guitar

Distortion Guitar

Electric Bass (finger)

Bright Acoustic Piano

179

Drum

Drum

Distortion Guitar

Distortion Guitar

Electric Bass (finger)

Bright Acoustic Piano

182

Drum

Drum

Distortion Guitar

Distortion Guitar

Electric Bass (finger)

Bright Acoustic Piano

185

Drum

Drum

Distortion Guitar

Distortion Guitar

Electric Bass (finger)

Bright Acoustic Piano

188

Drum

Drum

Distortion Guitar

Distortion Guitar

Electric Bass (finger)

Bright Acoustic Piano

191

Drum

Drum

Distortion Guitar

Distortion Guitar

Electric Bass (finger)

Bright Acoustic Piano

194

Drum

Drum

Distortion Guitar

Distortion Guitar

Electric Bass (finger)

Bright Acoustic Piano

197

Drum

Drum

Distortion Guitar

Distortion Guitar

Electric Bass (finger)

Bright Acoustic Piano

199

Drum

Drum

Distortion Guitar

Distortion Guitar

Electric Bass (finger)

Bright Acoustic Piano

202

Drum

Drum

Distortion Guitar

Distortion Guitar

Electric Bass (finger)

Bright Acoustic Piano

204

Drum

Drum

Distortion Guitar

Distortion Guitar

Electric Bass (finger)

Bright Acoustic Piano

207

Drum

Drum

Distortion Guitar

Distortion Guitar

Electric Bass (finger)

Bright Acoustic Piano

209

Drum

Drum

Distortion Guitar

Distortion Guitar

Electric Bass (finger)

Bright Acoustic Piano

212

Drum

Drum

Distortion Guitar

Distortion Guitar

Electric Bass (finger)

Bright Acoustic Piano

215

Drum

Drum

Distortion Guitar

Distortion Guitar

Electric Bass (finger)

Bright Acoustic Piano

217

Drum

Drum

Distortion Guitar

Distortion Guitar

Electric Bass (finger)

Bright Acoustic Piano

219

Drum

Drum

Distortion Guitar

Distortion Guitar

Electric Bass (finger)

Bright Acoustic Piano

221

Drum

Drum

Distortion Guitar

Distortion Guitar

Electric Bass (finger)

Bright Acoustic Piano

John - All The Girls Love Alice

Clarinet

♩ = 176,000046

13

18

22

26

2

32

36

40

44

2

48

♩ = 163,999847

4

Copyright © 1998 by Paul M. Dawson

56

62

68

74

80

$\text{♩} = 176,000046$
8

92

96

100

104

108

3

114

118

121

125

♩ = 163,999847

2 4

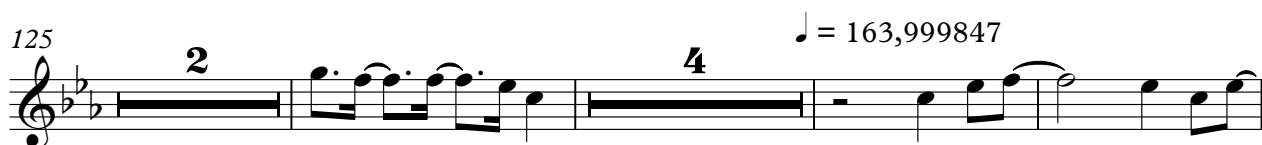

134

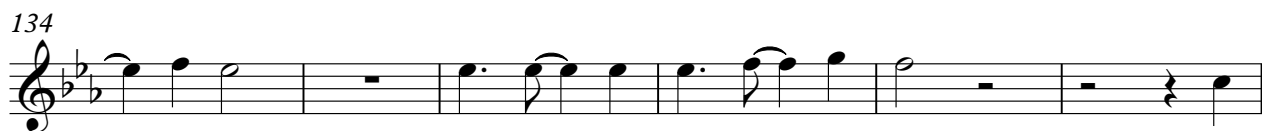

140

145

152

158

162

♩ = 176,000046

59

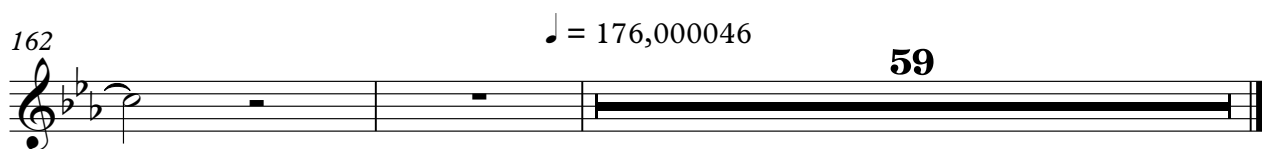

John - All The Girls Love Alice

Drum

♩ = 176,000046

3 44

51

♩ = 163,999847

5 5 5

62

2 2 2 8

77

84

♩ = 176,000046

42 42 2 2

131

♩ = 163,999847

7 7 7 7

144

6 6 6 6

157

162

♩ = 176,000046

7 7 7 7

Copyright © 1998 by Paul M. Dawson

172

179

186

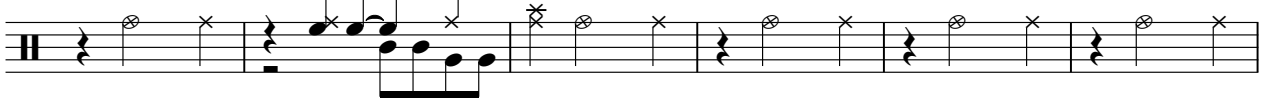

192

198

204

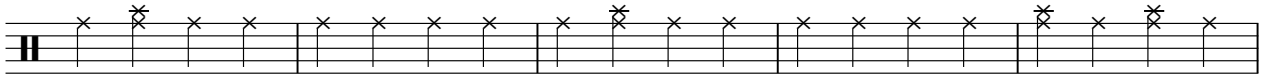

209

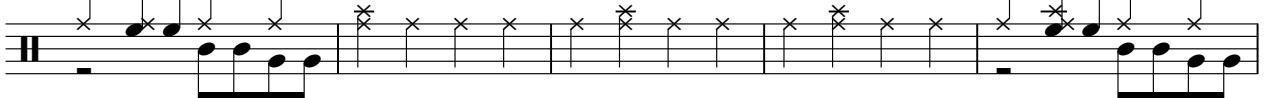

214

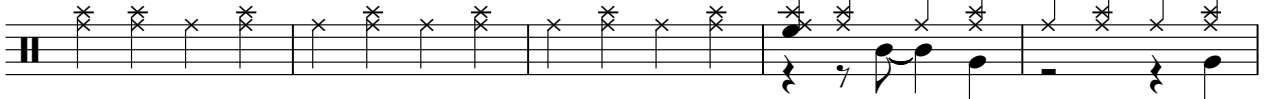

219

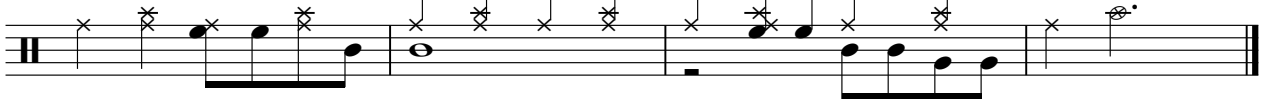

John - All The Girls Love Alice

Drum

$\text{♩} = 176,000046$

5

10

12

15

19

23

27

31

35

39

Copyright © 1998 by Paul M. Dawson

V.S.

2

Drum

43

47

50

$\text{♩} = 163,999847$

59

75

82

$\text{♩} = 176,000046$

85

88

90

93

97

101

104

107

110

114

118

121

124

128

V.S.

182

185

189

192

195

198

201

204

207

211

V.S.

6

Drum

215

218

221

Distortion Guitar

John - All The Girls Love Alice

♩ = 176,000046 ♩ = 163,999847

51 12

67 4

75 2

83 ♩ = 176,000046 ♩ = 163,999847

48 6

140

145

149 4 2

160

162 ♩ = 176,000046 59

Copyright © 1998 by Paul M. Dawson

Distortion Guitar

John - All The Girls Love Alice

♩ = 176,000046

5

9

13

19

24

29

34

39

44

Distortion Guitar

♩ = 163,999847

Distortion Guitar

120

126

130

$\text{♩} = 163,999847$
14

147

12

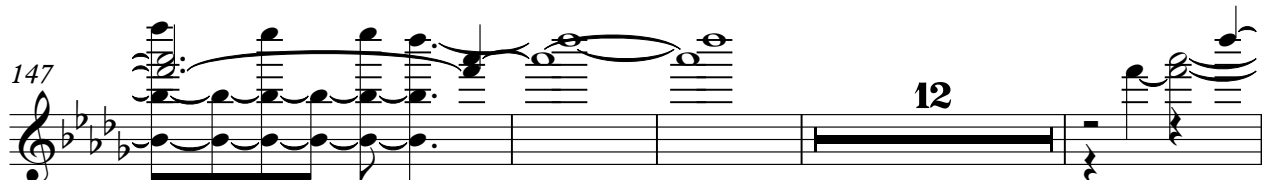

163

$\text{♩} = 176,000046$

167

171

175

179

183

187

191

195

199

203

207

211

215

219

John - All The Girls Love Alice

Distortion Guitar

♩ = 176,000046 ♩ = 163,999847 ♩ = 176,000046

51 32 48

132 ♩ = 163,999847 ♩ = 176,000046

32 3

169

173

177

181

185

189

192

195

Copyright © 1998 by Paul M. Dawson

V.S.

Electric Bass (finger)

John - All The Girls Love Alice

$\text{♩} = 176,000046$
4

8

12

16

20

24

28

32

36

40

44

48

53

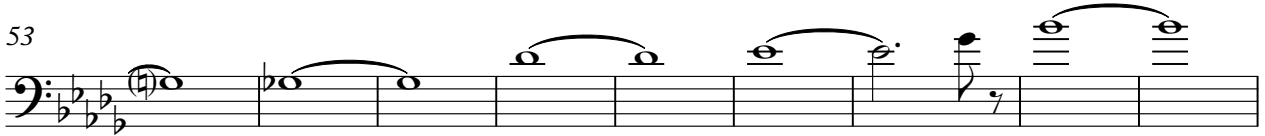

62

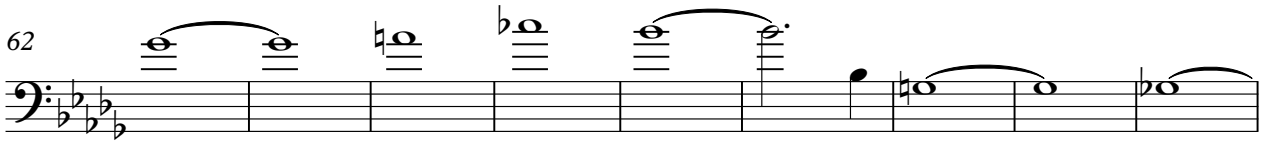

71

79

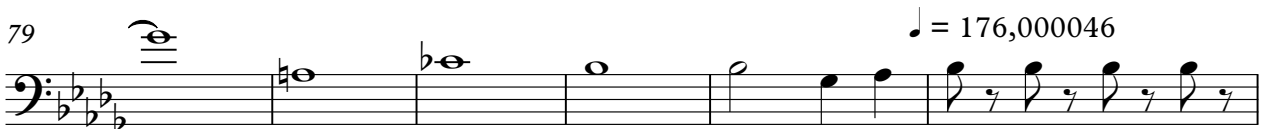

85

89

93

97

101

105

109

113

117

121

125

129

135

144

V.S.

199

203

207

211

215

219

Synth Bass 1

John - All The Girls Love Alice

♩ = 176,000046 ♩ = 163,999847

51 **18**

73

81

♩ = 176,000046 ♩ = 163,999847

48 **18**

151

159

♩ = 176,000046

59

SynthBrass 1

John - All The Girls Love Alice

♩ = 176,000046 ♩ = 163,999847

51 **2**

58 **3** **6**

72 **3**

♩ = 176,000046 ♩ = 163,999847

82 **48** **2**

137 **3** **6**

151 **3**

♩ = 176,000046

159 **59**

Bright Acoustic Piano

John - All The Girls Love Alice

♩ = 176,000046

8

11

14

17

20

23

26

29

32

Copyright © 1998 by Paul M. Dawson

V.S.

Bright Acoustic Piano

73

77

81 $\text{♩} = 176,000046$

85

88

91

94

97

100

103

V.S.

106

109

112

115

118

121

124

127

130

134

♩ = 183,99847

139

144

149

153

157

161

♩ = 176,000046

165

168

171

174

V.S.

177

180

183

186

189

192

195

198

201

204

207

210

213

216

219

221
