

John - Aussi Dur Que Du Bois

♩ = 140,000137

Baroque Trumpet

Percussion

Percussion

Percussion

Percussion

Percussion

Tom-toms

Tom-toms

Electric Guitar

Electric Guitar

Electric Bass

Percussive Organ

melodie

Tape Sampler Keyboard [Brass]

Orchestra Hit

♩ = 140,000137

5

Bar. Tpt.

Perc.

Perc.

Perc.

E. Gtr.

E. Gtr.

E. Bass

Perc. Organ

melodie

Orch. Hit

8

Perc.

Perc.

E. Gtr.

E. Gtr.

E. Bass

Perc. Organ

melodie

11

Bar. Tpt.  
Perc.  
Perc.  
E. Gtr.  
E. Gtr.  
E. Bass  
Perc. Organ  
melodie

14

Bar. Tpt.  
Perc.  
Perc.  
Perc.  
E. Gtr.  
E. Gtr.  
E. Bass  
Perc. Organ  
melodie

17

Bar. Tpt.

Perc.

Perc.

E. Gtr.

E. Gtr.

E. Bass

Perc. Organ

melodie

Tape Smp. Brs

Orch. Hit

20

Bar. Tpt.

Perc.

Perc.

E. Gtr.

E. Gtr.

E. Bass

Perc. Organ

melodie

Tape Smp. Brs

Orch. Hit

24

Bar. Tpt.  
Perc.  
Perc.  
Perc.  
E. Gtr.  
E. Bass  
Perc. Organ  
melodie  
Orch. Hit

27

Bar. Tpt.  
Perc.  
Perc.  
Perc.  
E. Gtr.  
E. Gtr.  
E. Bass  
Perc. Organ  
melodie  
Orch. Hit

30

Bar. Tpt.

Perc.

Perc.

E. Gtr.

E. Gtr.

E. Bass

Perc. Organ

melodie

33

Bar. Tpt.

Perc.

Perc.

Perc.

E. Gtr.

E. Gtr.

E. Bass

Perc. Organ

melodie

36

Bar. Tpt.  
Perc.  
Perc.  
E. Gtr.  
E. Gtr.  
E. Bass  
Perc. Organ  
melodie

39

Bar. Tpt.  
Perc.  
Perc.  
E. Gtr.  
E. Gtr.  
E. Bass  
Perc. Organ  
melodie  
Tape Smp. Brs  
Orch. Hit

42

Bar. Tpt.

Perc.

Perc.

Perc.

E. Gtr.

E. Gtr.

E. Bass

Perc. Organ

melodie

Tape Smp. Brs

Orch. Hit

46

Bar. Tpt.

Perc.

Perc.

Perc.

E. Gtr.

E. Bass

Perc. Organ

melodie

Orch. Hit

49

Bar. Tpt.

Perc.

Perc.

E. Bass

Perc. Organ

Orch. Hit

52

Bar. Tpt.

Perc.

Perc.

Perc.

Perc.

E. Gtr.

E. Gtr.

E. Bass

Perc. Organ

melodie

Orch. Hit

55

Bar. Tpt.

Perc.

Perc.

E. Gtr.

E. Gtr.

E. Bass

Perc. Organ

melodie

58

Bar. Tpt.

Perc.

Perc.

Perc.

E. Gtr.

E. Gtr.

E. Bass

Perc. Organ

melodie

61

Bar. Tpt.  
Perc.  
Perc.  
E. Gtr.  
E. Gtr.  
E. Bass  
Perc. Organ  
melodie

64

Bar. Tpt.  
Perc.  
Perc.  
E. Gtr.  
E. Gtr.  
E. Bass  
Perc. Organ  
melodie  
Tape Smp. Brs  
Orch. Hit

67

Bar. Tpt.

Perc.

Perc.

Perc.

E. Gtr.

E. Gtr.

E. Bass

Perc. Organ

melodie

Tape Smp. Brs

Orch. Hit

71

Bar. Tpt.

Perc.

Perc.

E. Gtr.

E. Bass

Perc. Organ

melodie

Orch. Hit

74

Bar. Tpt.  
Perc.  
Perc.  
Perc.  
E. Gtr.  
E. Gtr.  
E. Bass  
Perc. Organ  
melodie  
Orch. Hit

77

Bar. Tpt.  
Perc.  
Perc.  
E. Gtr.  
E. Gtr.  
E. Bass  
Perc. Organ  
melodie  
Orch. Hit

80

Bar. Tpt.  
Perc.  
Perc.  
Perc.  
E. Gtr.  
E. Gtr.  
E. Bass  
Perc. Organ  
melodie  
Orch. Hit

83

Bar. Tpt.  
Perc.  
Perc.  
E. Gtr.  
E. Gtr.  
E. Bass  
Perc. Organ  
melodie  
Orch. Hit

86

Bar. Tpt.

Perc.

Perc.

E. Gtr.

E. Gtr.

E. Bass

Perc. Organ

melodie

Orch. Hit

88

Bar. Tpt.

Perc.

Perc.

Perc.

Perc.

Perc.

Tom-t.

Tom-t.

E. Gtr.

E. Gtr.

E. Bass

Perc. Organ

melodie

Orch. Hit

Baroque Trumpet

John - Aussi Dur Que Du Bois

♩ = 140,000137

2 4

11

16

21

27 4

35

41

47

52 4

60

65

70

75

79

82

85

88

Percussion

John - Aussi Dur Que Du Bois

♩ = 140,000137

V.S.

62

68

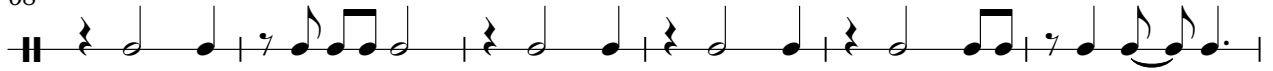

74

80

86

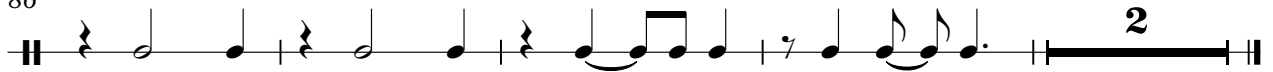

Percussion

John - Aussi Dur Que Du Bois

♩ = 140,000137

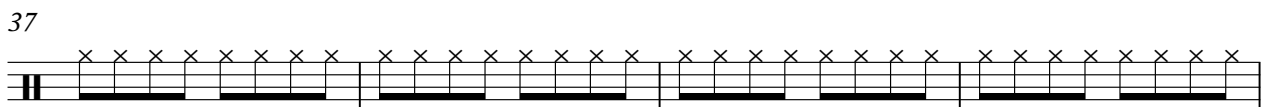
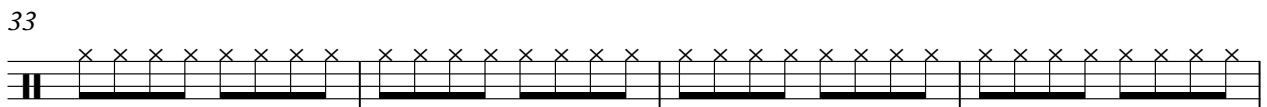
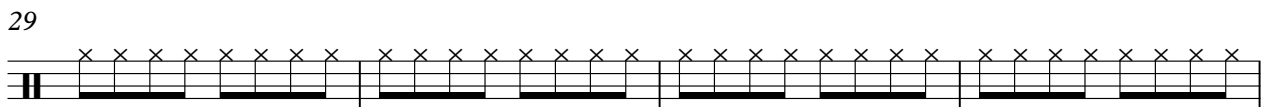
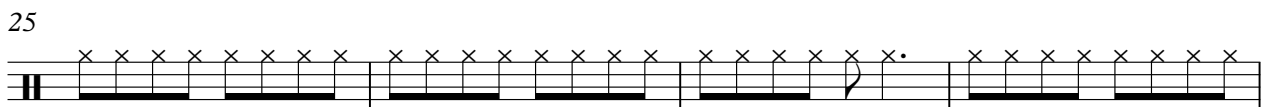
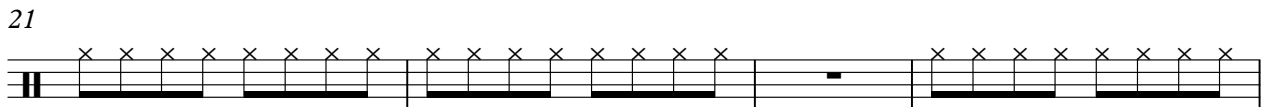
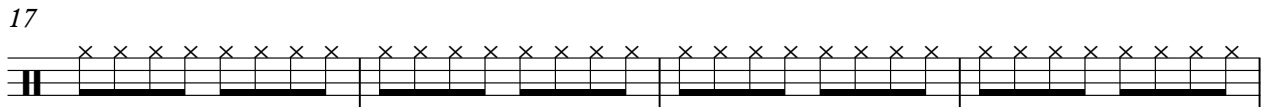
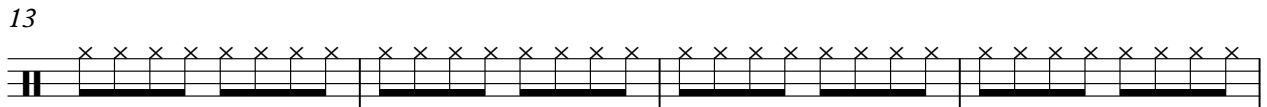
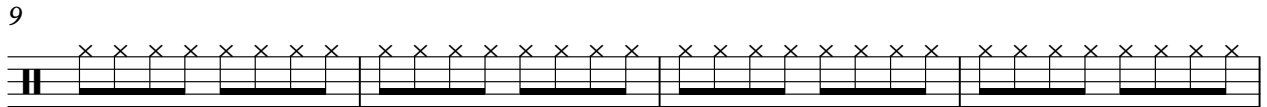

V.S.

82

86

Percussion

John - Aussi Dur Que Du Bois

♩ = 140,000137

5 7 12

4/4

27 7 12

4/4

49 3 7

4/4

61 27 3

4/4

Percussion

John - Aussi Dur Que Du Bois

♩ = 140,000137

88

2

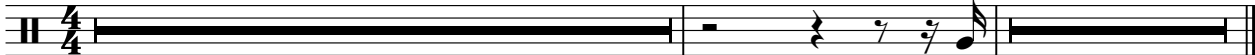

Percussion

John - Aussi Dur Que Du Bois

♩ = 140,000137

23 20 7

53

16 3

75

7 7

Tom-toms

John - Aussi Dur Que Du Bois

♩ = 140,000137

88

2

Tom-toms

John - Aussi Dur Que Du Bois

♩ = 140,000137

88

2

# John - Aussi Dur Que Du Bois

Electric Guitar

♩ = 140,000137

2

7

10

14

17

20

24

29

32

36

V.S.

Electric Guitar

39

42

46

53

56

60

63

66

70

75

Electric Guitar

78

81

84

87

Electric Guitar

John - Aussi Dur Que Du Bois

♩ = 140,000137

2

6

9

13

16

19

22

4

69

4

75

77

79

81

83

85

87

2

# John - Aussi Dur Que Du Bois

Electric Bass

♩ = 140,000137

2

V.S.

## Electric Bass

37

41

45

47

49

51

55

59

63

67

71

74

79

83

87

Percussive Organ

John - Aussi Dur Que Du Bois

♩ = 140,000137

2

5

8

11

14

17

20

23

26

V.S.

29

32

35

38

41

44

47

50

53

56

59

62

65

68

71

74

77

80

83

86

V.S.

27

31

35

39

43

52

56

60

64

68

72

77

81

85

88

♩ = 140,000137

2 12

19

24

12

40

45

50

12

65

