

John - Beatles

♩ = 96,000000

Choir

Lead Voic

3

Bass Drum

Snare Dru

Toms

Choir

Lead Voic

5

Clarinet

Bass Drum

Snare Dru

Hihats

Ride Cymb

Bass guit

Lead Voic

8

Clarinet

Bass Drum

Snare Dru

Hihats

Ride Cymb

Crash Cym

Bass guit

Piano

Lead Voic

10

Bass Drum

Snare Dru

Hihats

Bass guit

Piano

Lead Voic

12

Bass Drum

Snare Dru

Hihats

Bass guit

Piano

Lead Voic

14

16

18

Bass Drum

Snare Dru

Hihats

Bass guit

Voice

Piano

Lead Voice

20

Bass Drum

Snare Dru

Hihats

Bass guit

Choir

Piano

Lead Voice

26

Bass Drum

Snare Dru

Hihats

Toms

Crash Cym

Bass guit

Choir

Elec. Pia

Piano

28

Bass Drum

Snare Dru

Hihats

Bass guit

Elec. Pia

Piano

30

Bass Drum

Snare Dru

Hihats

Bass guit

Elec. Pia

Piano

31

Bass Drum

Snare Dru

Hihats

Bass guit

Elec. Pia

Piano

Lead Voic

33

35

37

39

41

Clarinet

Bass Drum

Snare Dru

Hihats

Bass guit

Choir

Lead Voic

43

Clarinet

Bass Drum

Snare Dru

Hihats

Bass guit

Choir

Lead Voic

45

Clarinet

Bass Drum

Snare Dru

Hihats

Bass guit

Choir

Lead Voic

47

Clarinet

Bass Drum

Snare Dru

Hihats

Bass guit

Choir

Lead Voic

49

Bass Drum

Snare Dru

Hihats

Bass guit

Piano

51

Bass Drum

Hihats

Crash Cym

Bass guit

Piano

Lead Voic

Clarinet

John - Beatles

♩ = 96,000000

4

8

32

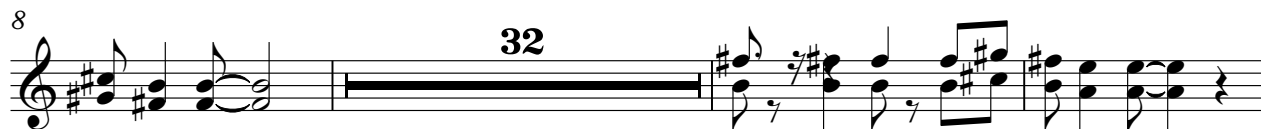

43

46

4

Bass Drum

John - Beatles

♩ = 96,000000

3

8

13

18

23

28

33

38

43

48

Snare Dru

John - Beatles

♩ = 96,000000

3

9

15

21

27

33

39

45

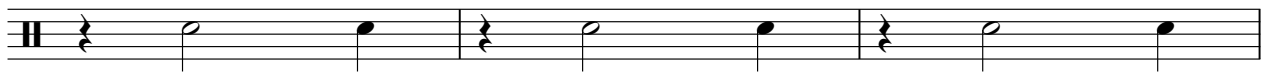

48

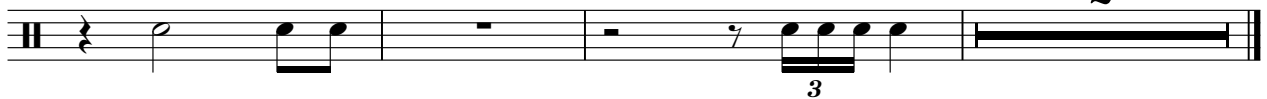

2

3

Hihats

John - Beatles

♩ = 96,000000

4

8

12

16

20

24

28

32

36

40

V.S.

2

Hihats

44

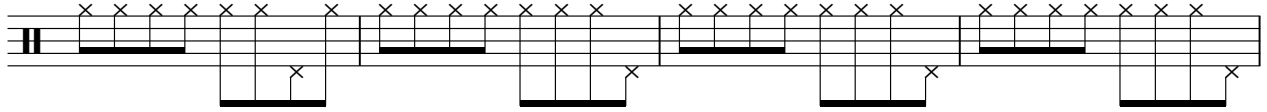

48

Toms

John - Beatles

♩ = 96,000000

3 **21**

This block contains the first two measures of a musical score for Toms. The first measure is a whole rest, labeled with the number 3. The second measure contains a melodic line with a quarter rest, a quarter note, an eighth note, a quarter note, an eighth note, and a quarter note, labeled with the number 21.

26 **26**

This block contains the last two measures of a musical score for Toms. The first measure is a melodic line with a quarter rest, a quarter note, an eighth note, a quarter note, an eighth note, and a quarter note, labeled with the number 26. The second measure is a whole rest, also labeled with the number 26.

Ride Cymb

John - Beatles

♩ = 96,000000

4

7

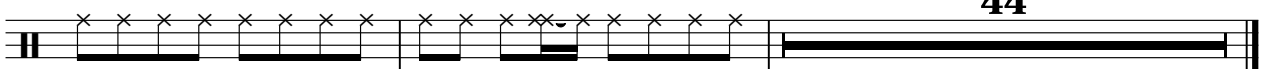

44

Crash Cym

John - Beatles

♩ = 96,000000

8 17

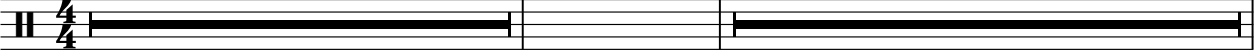

27

23

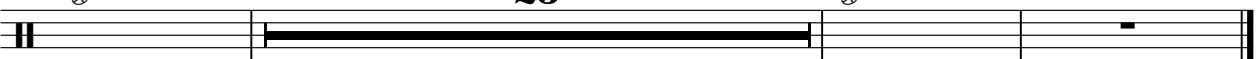

Rimshots

John - Beatles

♩ = 96,000000

33

The notation shows a 4/4 time signature. Measure 33 is a whole rest. Measures 34 and 35 each contain two groups of eighth notes, with each group consisting of four notes.

36

The notation shows a 4/4 time signature. Measures 36, 37, 38, and 39 each contain two groups of eighth notes, with each group consisting of four notes. Measure 40 is a whole rest.

John - Beatles

Bass guit

♩ = 96,000000

4

8

11

13

15

17

19

21

23

25

V.S.

28

30

32

34

36

39

42

46

49

Choir

John - Beatles

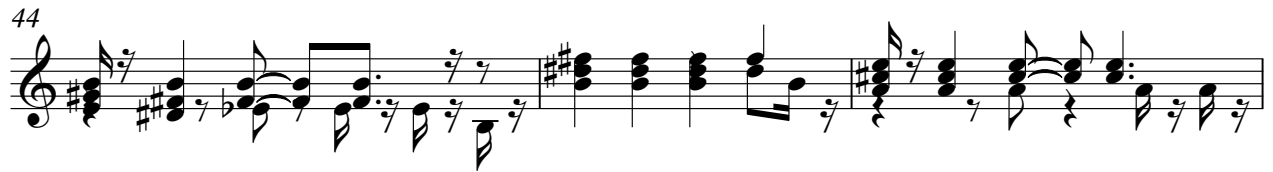
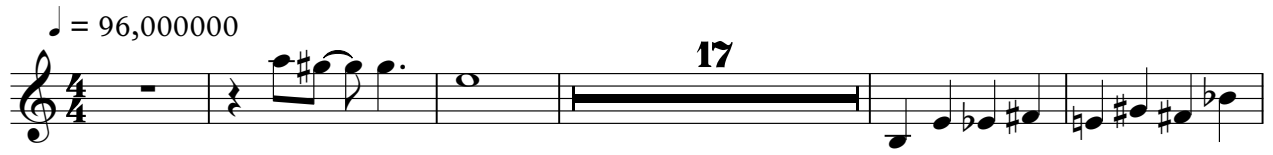

$\text{♩} = 96,000,000$

26

28

30

Voice

John - Beatles

♩ = 96,000000

18 **33**

Piano

John - Beatles

♩ = 96,000000

8

11

14

17

20

23

27

30

33

36

V.S.

39

8

49

51

6

John - Beatles

Lead Voic

♩ = 96,000000

3

5

8

10

12

14

16

18

22

7

31

33

35

38

40

43

46

48