

John - Big Dipper

♩ = 126,000130

Big Dipper

by: Elton John

(c)1978 Big Pig Music Ltd.

4

Big Dipper

by: Elton John

(c)1978 Big Pig Music Ltd.

7

Big Dipper

by: Elton John

(c)1978 Big Pig Music Ltd.

10
Big Dipper

by: Elton John

(c)1978 Big Pig Music Ltd.

12
Big Dipper

by: Elton John

(c)1978 Big Pig Music Ltd.

14
Big Dipper

by: Elton John

(c)1978 Big Pig Music Ltd.

17
Big Dipper

by: Elton John

(c)1978 Big Pig Music Ltd.

20

Big Dipper

by: Elton John

(c)1978 Big Pig Music Ltd.

22

Big Dipper

by: Elton John

(c)1978 Big Pig Music Ltd.

24

Big Dipper

by: Elton John

(c)1978 Big Pig Music Ltd.

27

Big Dipper

by: Elton John

(c)1978 Big Pig Music Ltd.

30
Big Dipper
by: Elton John
(c)1978 Big Pig Music Ltd.

32
Big Dipper
by: Elton John
(c)1978 Big Pig Music Ltd.

34
Big Dipper
by: Elton John
(c)1978 Big Pig Music Ltd.

37
Big Dipper
by: Elton John
(c)1978 Big Pig Music Ltd.

40

Big Dipper

by: Elton John

(c)1978 Big Pig Music Ltd.

42

Coded by: The Jaded Fox

by: Elton John

(c)1978 Big Pig Music Ltd.

44

Coded by: The Jaded Fox

by: Elton John

(c)1978 Big Pig Music Ltd.

46

Coded by: The Jaded Fox

by: Elton John

(c)1978 Big Pig Music Ltd.

48

Coded by: The Jaded Fox

Big Dipper

by: Elton John

(c)1978 Big Pig Music Ltd.

50

Big Dipper

by: Elton John

(c)1978 Big Pig Music Ltd.

52

Big Dipper

by: Elton John

(c)1978 Big Pig Music Ltd.

54

Big Dipper

by: Elton John

(c)1978 Big Pig Music Ltd.

57

Big Dipper

by: Elton John

(c)1978 Big Pig Music Ltd.

60

Big Dipper

by: Elton John

(c)1978 Big Pig Music Ltd.

63

Big Dipper

by: Elton John

(c)1978 Big Pig Music Ltd.

66
Big Dipper
by: Elton John
(c)1978 Big Pig Music Ltd.

69
Big Dipper
by: Elton John
(c)1978 Big Pig Music Ltd.

72
Big Dipper
by: Elton John
(c)1978 Big Pig Music Ltd.

75
Big Dipper
by: Elton John
(c)1978 Big Pig Music Ltd.

77

Big Dipper

by: Elton John

(c)1978 Big Pig Music Ltd.

79

Big Dipper

by: Elton John

(c)1978 Big Pig Music Ltd.

81

Big Dipper

by: Elton John

(c)1978 Big Pig Music Ltd.

83

Big Dipper

by: Elton John

(c)1978 Big Pig Music Ltd.

85
Big Dipper
by: Elton John
(c)1978 Big Pig Music Ltd.

87
Big Dipper
by: Elton John
(c)1978 Big Pig Music Ltd.

90
Big Dipper
by: Elton John
(c)1978 Big Pig Music Ltd.

93
Big Dipper
by: Elton John
(c)1978 Big Pig Music Ltd.

96

Big Dipper

by: Elton John

(c)1978 Big Pig Music Ltd.

99

Big Dipper

by: Elton John

(c)1978 Big Pig Music Ltd.

102

Big Dipper

by: Elton John

(c)1978 Big Pig Music Ltd.

104

Big Dipper

by: Elton John

(c)1978 Big Pig Music Ltd.

106

Big Dipper

by: Elton John

(c)1978 Big Pig Music Ltd.

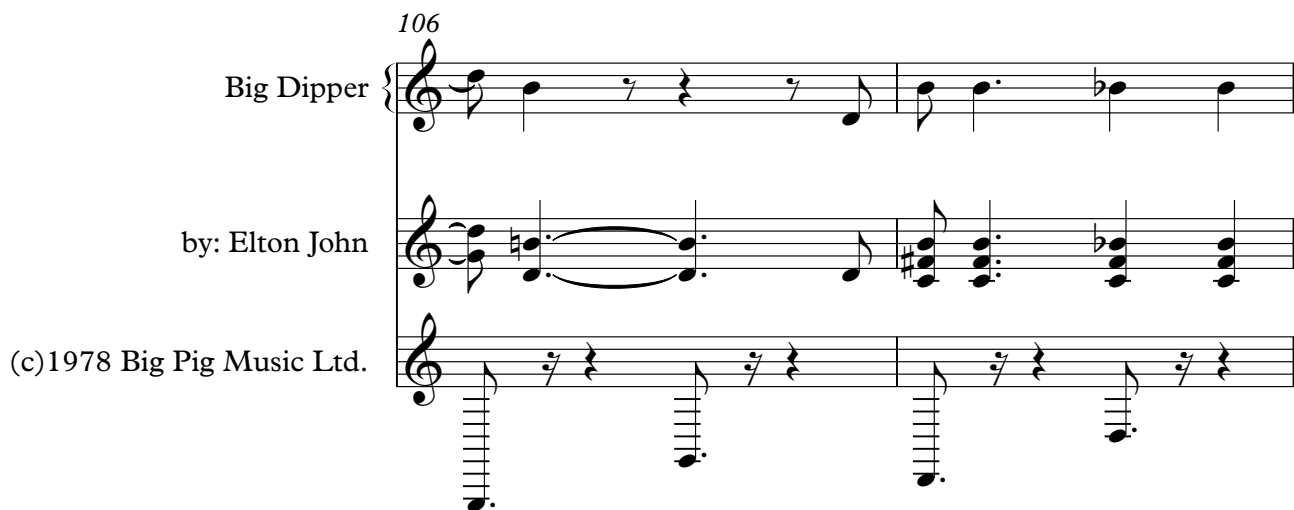

108

Big Dipper

by: Elton John

(c)1978 Big Pig Music Ltd.

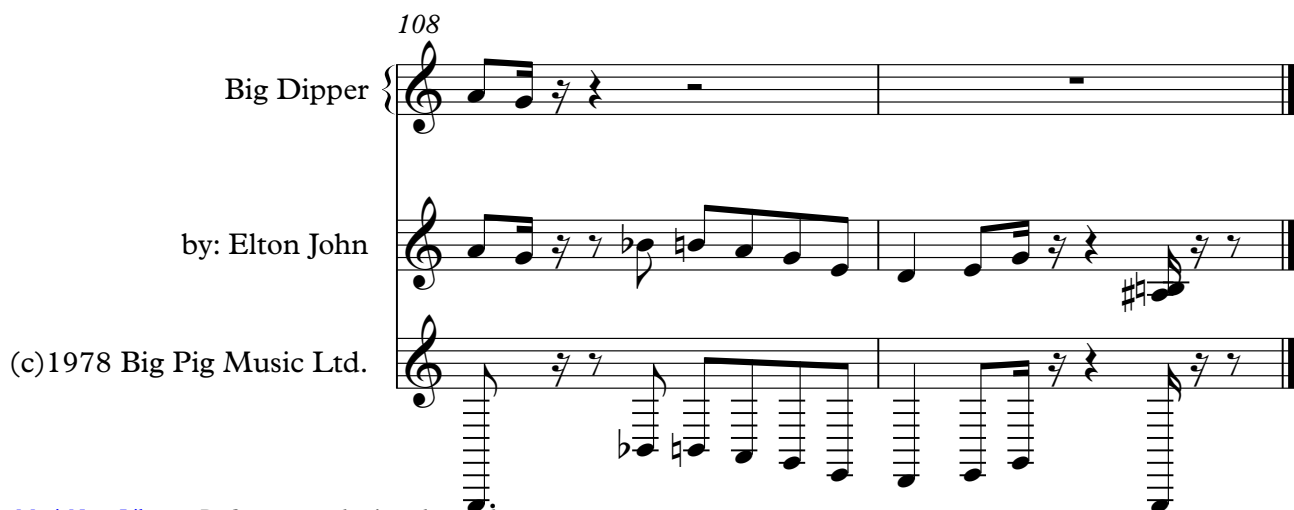

Coded by: The Jaded Fox

John - Big Dipper

♩ = 126,000130

40

45

48

60

Big Dipper

John - Big Dipper

♩ = 126,000130

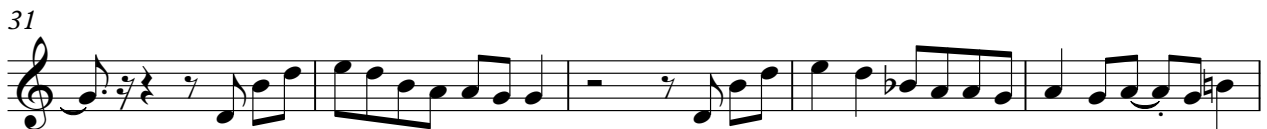

Big Dipper

97

102

106

by: Elton John

John - Big Dipper

♩ = 126,000130

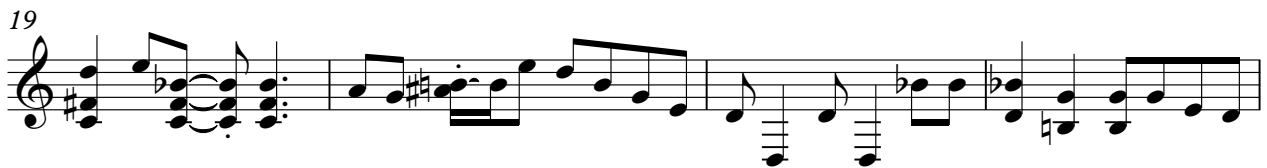

V.S.

44

48

52

57

61

66

71

76

80

84

88

93

98

102

106

♩ = 126,000130

90

95

100

105

108
