

John - Cotton Jenny

♩ = 132,999954

Drums

Fill

Intro

♩ = 132,999954

4

Drums

Cords

Melody

Bass

Fill

Melody2

Intro

There's house on a hill by a

7

Drums

Cords

Melody

Bass

Fill

Melody2

worn down weared old mill in the valley below where the river

10

Drums

Cords

Melody

Bass

Fill

Melody2

winds there's no such things bad times And a soft southern flame

14

Drums

Cords

Melody

Bass

Fill

Melody2

oh, Cot ton Jen ny's her name She wakes me

17

Drums

Cords

Melody

Bass

Fill

Melody2

up when the sun goes down, and the wheels of love go

20

Drums

Echo

Cords

Melody

roundheels of love go round love go round,

Bass

Fill

Melody2

24

Drums

Echo

Cords

Melody

Bass

Fill

Melody2

27

Drums

Echo

Cords

Melody

Bass

Fill

Melody2

sound I ain't got a pen my for

30

Drums

Cords

Melody

Bass

Fill

Melody2

Cot tonJen ny to spend but then the wheels go round.

34

Drums

Cords

Melody

Bass

Fill

Melody2

When the new day begins

38

Drums

Cords

Melody

Bass

Fill

Melody2

I go down to the cot ton gin and I ma ke my

41

Drums

Cords

Melody

Bass

Fill

Melody2

time worth while to them then I climb backup a

44

Drums

Cords

Melody

Bass

Fill

Melody2

gain And she waits by the door Oh,

47

Drums

Cords

Melody

Bass

Fill

Melody2

Cot ton Jen ny's I'm sore She rubs my feet when the sun goes

50

Drums

Cords

Melody

Bass

Fill

Melody2

down, and the wheels of love go round wheels of love go

53

Drums

Echo

Cords

Melody

round love go round,

Bass

Fill

Melody2

56

Drums

Echo

Cords

Melody

Bass

Fill

Melody2

love round

59

Drums

Echo

Cords

Melody

Bass

Fill

Melody2

sound I ain't got a pen my for

62

Drums

Cords

Melody

Bass

Fill

Melody2

Cot ton Jen ny to spend but then the wheels go round.

66

Drums

Cords

Melody

Bass

Fill

Melody2

In the hot sick lyo

70

Drums

Cords

Melody

Bass

Fill

Melody2

when they say "well shut ma mouth," I can never be

73

Drums

Cords

Melody

Bass

Fill

Melody2

free from the cotton grind but I know I got that's mine

77

Drums

Cords

Melody

soft southern flame oh, Cotton Jenny'sher name She wakes me

Bass

Fill

Melody2

81

Drums

Cords

Melody

up when the sun goes down, and the wheels of love go

Bass

Fill

Melody2

84

Drums

Echo

Cords

Melody

round wheels of love go round love go round,

Bass

Fill

Melody2

round wheels of love go round love go round,

88

Drums

Echo

Cords

Melody

love go round a joy ful

Bass

Fill

Melody2

91

Drums

Echo

Cords

Melody

Bass

Fill

Melody2

sound I ain't got a pen my for

94

Drums

Cords

Melody

Bass

Fill

Melody2

Cot tonJen ny to spend but then the wheels go round.

98

Drums

Cords

Melody

Bass

Fill

Melody2

100

Drums

Cords

Melody

Bass

Fill

John - Cotton Jenny

Drums

♩ = 132,999954

V.S.

41

41

45

45

49

49

53

53

57

57

61

61

65

65

69

69

73

73

77

77

81

85

89

93

97

99

Echo

John - Cotton Jenny

♩ = 132,999954

22

2

28

26

2

59

26

88

2

11

John - Cotton Jenny

Cords

$\text{♩} = 132,999954$

4

10

16

22

28

34

40

46

52

58

V.S.

64

70

76

82

88

94

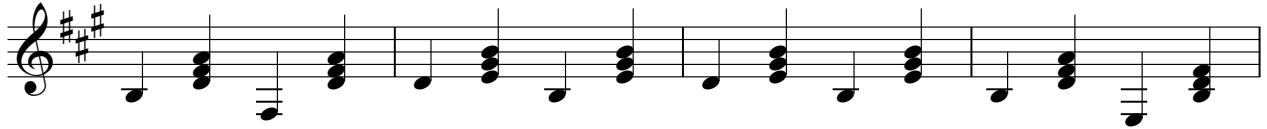

98

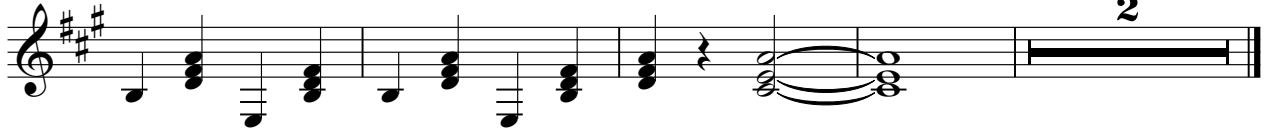

John - Cotton Jenny

Melody

♩ = 132,999954

3
There's house on a hill by a wornwreathed old

8
mill in the valley below where the river winds there's no such things as bad times And a

13
soft southern flame oh, Cotton Jenny's her name She wakes me up when she goes

18
down, and the wheels love go round love go round love go round,

24
love go round a joyful sound I ain't got a pen my for

30
Cotton Jenny to spend but then the wheels go round.

36
3
When the new day begins I go down to the cotton gin and I make my

41
time worthwhile to them then I climb back a gain And she waits by the door

46
"Oh, Cotton Jenny's I'm sore She rubs my feet when she goes down, and the

51
wheels love go round love go round love go round, love go

V.S.

Melody

57

round a joy ful sound I ain't got a pen my for

62

CottonJen ny to spend but then the wheelgo round.

68

Inthe hot sicklysmith wherthey saywelshut ma mouthI, canever be

73

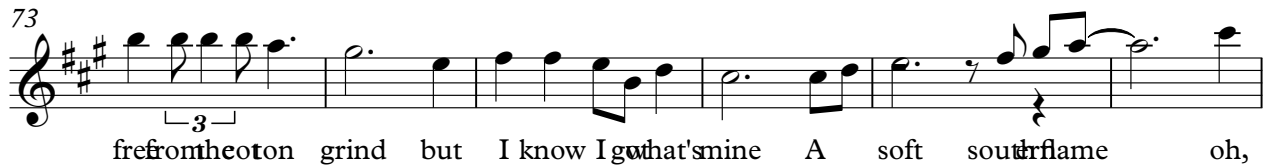

frefrontheoton grind but I know I got what'smine A soft southerflame oh,

79

Cot ton Jen ny'sher namShewakesme upwhentheungoes down, andthe wheelslove go

84

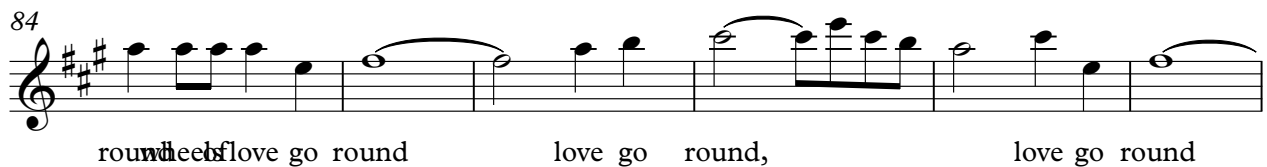

roundthe love go round love go round, love go round

90

a joy ful sound I ain't got a pen myfor CottonJen ny to

95

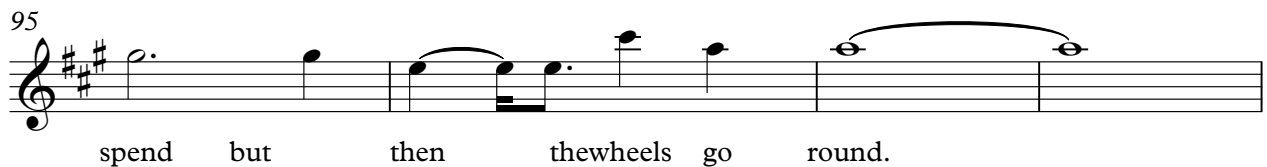

spend but then thewheels go round.

99

2

John - Cotton Jenny

Bass

♩ = 132,999954

3

8

14

20

26

31

36

41

46

51

V.S.

2

Bass

57

62

67

72

78

84

90

95

99

Fill

John - Cotton Jenny

♩ = 132,999954

6

11

17

22

27

V.S.

32

38

43

48

53

57

61

66

71

76

81

86

4

Fill

91

96

Melody2

John - Cotton Jenny

♩ = 132,999954

3

8

13

18

24

29

32

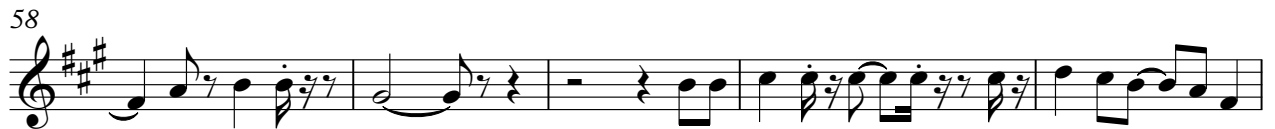

Intro

John - Cotton Jenny

♩ = 132,999954

4

99