

# John - Diego

♩ = 59,000530

♩ = 59,000530

2

4

Drums

guitare

fretless

synvoice

nappes

low fing

6

Drums

guitare

fretless

synvoice

nappes

low fing

9

Drums

guitare

fretless

fretless

synvoice

nappes

low fing

11

Drums

guitare

gtr solo

fretless

fretless

synvoice

inv cymb

nappes

Piste 13

low fing

14

Drums

guitare

fretless

synvoice

inv cymb

nappes

Piste 13

low fing

17

Drums

guitare

fretless

synvoice

inv cymb

nappes

Piste 13

low fing

19

Drums

guitare

gtr solo

fretless

synvoice

inv cymb

nappes

Piste 13

low fing

21

Drums

guitare

gtr solo

fretless

synvoice

inv cymb

nappes

Piste 13

low fing

24

Drums

guitare

gtr solo

fretless

synvoice

inv cymb

nappes

Piste 13

low fing

26

Drums

guitare

gtr solo

fretless

synvoice

inv cymb

nappes

Piste 13

low fing

28 7

Drums

guitare

gtr solo

fretless

fretless

synvoice

nappes

30

Drums

guitare

gtr solo

fretless

fretless

synvoice

nappes

32

Drums

guitare

gtr solo

fretless

fretless

synvoice

nappes

34

Drums

guitare

gtr solo

fretless

fretless

synvoice

nappes

violons

36 9

Drums

guitare

gtr solo

fretless

synvoice

nappes

violons

Piste 13

38

Drums

guitare

gtr solo

fretless

synvoice

nappes

violons

Piste 13

10

41

Drums

guitare

gtr solo

fretless

synvoice

nappes

violons

Piste 13

43

Drums

guitare

gtr solo

fretless

synvoice

nappes

violons

Piste 13

45 11

Drums

guitare

gtr solo

fretless

synvoice

nappes

violons

Piste 13

47

Drums

guitare

gtr solo

fretless

synvoice

nappes

violons

Piste 13

12

49

Drums

guitare

gtr solo

fretless

synvoice

nappes

violons

Piste 13

53

Drums

gtr solo

fretless

synvoice

nappes

synthe

violons

54

Drums

gtr solo

fretless

synvoice

nappes

synthe

violons

55

Drums

gtr solo

fretless

synvoice

nappes

synthe

violons

Drums

John - Diego

♩ = 59,000530

5/4

5

8

11

14

17

20

23

26

29

V.S.

Drums

56

57

guitare

# John - Diego

♩ = 59,000530

V.S.

22

24

26

28

30

32

34

36

38

40

42

44

46

48

50

# John - Diego

gtr solo

♩ = 59,000530

2

fretless

53

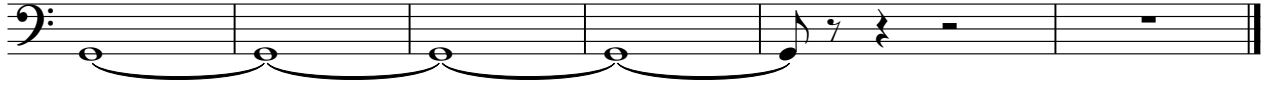

fretless

# John - Diego

♩ = 59,000530

3

7

11 16

30

34 23

John - Diego

synvoice

♩ = 59,000530

3

7

11

16

21

26

30

33

37

42

V.S.

2

synvoice

47

53

inv cymb

# John - Diego

♩ = 59,000530

**12**

18

24

**31**

# John - Diego

nappes

♩ = 59,000530

3

11

19

27

35

43

51

synthe

# John - Diego

♩ = 59,000530

52

55

violons

# John - Diego

♩ = 59,000530

**33**

**39**

**47**

**53**

♩ = 59,000530

11

15

19

23

27 8

38

42

46 3

49 3

51 3 3 6

low fing

# John - Diego

♩ = 59,000530

3

9

16

22

26

32