

John - Fils De Personne

♩ = 140,000137

Percussion

Jazz Guitar

Jazz Guitar

Electric Guitar

Fretless Electric Bass

4

Perc.

J. Gtr.

J. Gtr.

E. Gtr.

E. Bass

melodie

7

Perc.

J. Gtr.

J. Gtr.

E. Gtr.

E. Bass

melodie

10

Perc.

J. Gtr.

J. Gtr.

E. Gtr.

E. Bass

melodie

13

Perc. J. Gtr. J. Gtr. E. Gtr. E. Bass melodie

16

Perc. J. Gtr. J. Gtr. E. Gtr. E. Bass melodie

19

Perc.

J. Gtr.

J. Gtr.

E. Gtr.

E. Bass

melodie

22

Perc.

J. Gtr.

J. Gtr.

E. Gtr.

E. Bass

melodie

25

Perc.

J. Gtr.

J. Gtr.

E. Gtr.

E. Bass

melodie

28

Perc.

J. Gtr.

J. Gtr.

E. Gtr.

E. Bass

melodie

31

Perc.

J. Gtr.

J. Gtr.

E. Gtr.

E. Bass

melodie

34

Perc.

J. Gtr.

J. Gtr.

E. Gtr.

E. Bass

melodie

37

Perc.

J. Gtr.

J. Gtr.

E. Gtr.

E. Bass

40

Perc.

J. Gtr.

J. Gtr.

E. Gtr.

E. Bass

43

Perc. J. Gtr. J. Gtr. E. Gtr. E. Bass melodie

46

Perc. J. Gtr. J. Gtr. E. Gtr. E. Bass melodie

49

Perc.

J. Gtr.

J. Gtr.

E. Gtr.

E. Bass

melodie

52

Perc.

J. Gtr.

J. Gtr.

E. Gtr.

E. Bass

melodie

55

Perc.

J. Gtr.

J. Gtr.

E. Gtr.

E. Bass

melodie

58

Perc.

J. Gtr.

J. Gtr.

E. Gtr.

E. Bass

melodie

61

Perc. J. Gtr. J. Gtr. E. Gtr. E. Bass melodie

64

Perc. J. Gtr. J. Gtr. E. Gtr. E. Bass melodie

67

Perc.

J. Gtr.

J. Gtr.

E. Gtr.

E. Bass

melodie

70

Perc.

J. Gtr.

J. Gtr.

E. Gtr.

E. Bass

melodie

73

Perc. J. Gtr. J. Gtr. E. Gtr. E. Bass melodie

75

Perc. J. Gtr. J. Gtr. E. Gtr. E. Bass melodie

John - Fils De Personne

Percussion

♩ = 140,000137

V.S.

40

43

46

50

54

58

62

66

69

73

Percussion

75

♩ = 140,000137

51

55

60

65

70

74

♩ = 140,000137

8

15

20

28

33

40

45

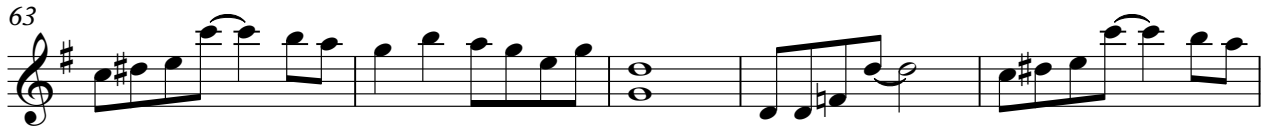
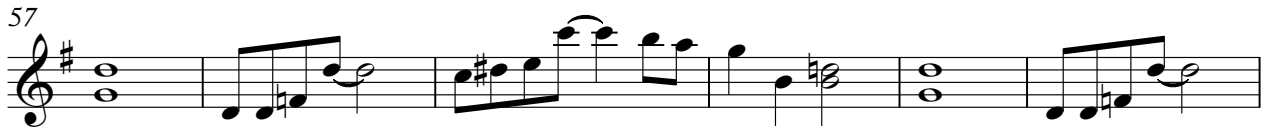

Electric Guitar

John - Fils De Personne

♩ = 140,000137

7

11

15

19

23

27

31

35

39

V.S.

45

49

53

57

61

65

69

73

♩ = 140,000137

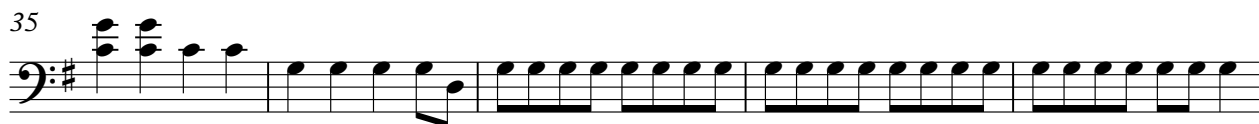

2

Fretless Electric Bass

55

61

67

72

melodie

John - Fils De Personne

♩ = 140,000137

4

9

14

19

24

29

34

8

45

50

55

60

65

70

74

