

Allman Brothers Band - Jessica

♩ = 104,000015

Percussion

Jazz Guitar

Electric Guitar

Electric Guitar

Fretless Electric Bass

Rock Organ

Solo

Solo

2

Perc.

J. Gtr.

E. Bass

Solo

2

4

5

6

Perc.

J. Gtr.

E. Gtr.

E. Gtr.

E. Bass

Organ

Solo

7

Perc.

J. Gtr.

E. Gtr.

E. Gtr.

E. Bass

Organ

Solo

8

Perc.

J. Gtr.

E. Gtr.

E. Gtr.

E. Bass

Organ

Solo

9

Perc.

J. Gtr.

E. Gtr.

E. Gtr.

E. Bass

Organ

Solo

10

Perc.

J. Gtr.

E. Gtr.

E. Gtr.

E. Bass

Organ

Solo

11

Perc.

J. Gtr.

E. Gtr.

E. Gtr.

E. Bass

Organ

Solo

12

Perc.

J. Gtr.

E. Gtr.

E. Gtr.

E. Bass

Organ

Solo

13

Perc.

J. Gtr.

E. Gtr.

E. Gtr.

E. Bass

Organ

Solo

14

16

Perc. J. Gtr. E. Gtr. E. Gtr. E. Bass Organ Solo

17

18

Perc.

J. Gtr.

E. Gtr.

E. Gtr.

E. Bass

Organ

Solo

19

Perc.

J. Gtr.

E. Gtr.

E. Gtr.

E. Bass

Organ

Solo

20

Perc.

J. Gtr.

E. Gtr.

E. Gtr.

E. Bass

Organ

Solo

21

Perc. J. Gtr. E. Gtr. E. Bass Organ Solo

22

Perc.

J. Gtr.

E. Gtr.

E. Gtr.

E. Bass

Organ

Solo

23

Perc. 

J. Gtr. 

E. Gtr. 

E. Gtr. 

E. Bass 

Organ 

Solo 

24

Perc. 

J. Gtr. 

E. Gtr. 

E. Bass 

Organ 

Solo 

25

Perc.

J. Gtr.

E. Gtr.

E. Bass

Organ

Solo

26

Perc.

J. Gtr.

E. Gtr.

E. Bass

Organ

Solo

27 21

Perc. 

J. Gtr. 

E. Gtr. 

E. Gtr. 

E. Bass 

Organ 

Solo 

28

Perc.

J. Gtr.

E. Gtr.

E. Gtr.

E. Bass

Organ

Solo

29

Perc.

J. Gtr.

E. Gtr.

E. Bass

Organ

Solo

30

Perc. 

J. Gtr. 

E. Gtr. 

E. Bass 

Organ 

Solo 

23

31

Perc. 

J. Gtr. 

E. Gtr. 

E. Gtr. 

E. Bass 

Organ 

Solo 

32

Perc. J. Gtr. E. Gtr. E. Gtr. E. Bass Organ Solo

33

Perc. J. Gtr. E. Gtr. E. Gtr. E. Bass Organ Solo

34

Perc. J. Gtr. E. Gtr. E. Gtr. E. Bass Organ Solo

35

Perc.

J. Gtr.

E. Gtr.

E. Gtr.

E. Bass

Organ

Solo

36 Perc.  Perc.

J. Gtr.  J. Gtr.

E. Gtr.  E. Gtr.

E. Gtr.  E. Gtr.

E. Bass  E. Bass

Organ  Organ

Solo  Solo

37 29

Perc. 

J. Gtr. 

E. Gtr. 

E. Gtr. 

E. Bass 

Organ 

Solo 

38 Perc. J. Gtr. E. Gtr. E. Gtr. E. Bass Organ Solo

39

Perc. J. Gtr. E. Gtr. E. Gtr. E. Bass Organ Solo

40

Perc.

J. Gtr.

E. Gtr.

E. Gtr.

E. Bass

Organ

Solo

42

Perc.

J. Gtr.

E. Gtr.

E. Gtr.

E. Bass

Organ

Solo

44

Perc.

J. Gtr.

E. Gtr.

46

Perc.

J. Gtr.

E. Gtr.

48

Perc.

J. Gtr.

E. Gtr.

49

Perc.

J. Gtr.

E. Gtr.

50

Perc.

J. Gtr.

E. Gtr.

Solo

51

Perc.

J. Gtr.

E. Gtr.

Solo

52 Perc. J. Gtr. E. Gtr. Solo

53 Perc. J. Gtr. E. Gtr. Solo

54 Perc. J. Gtr. E. Gtr. E. Bass Solo

55

Perc.

J. Gtr.

E. Gtr.

E. Bass

Solo

56

Perc.

J. Gtr.

E. Gtr.

E. Bass

Solo

57

58

59

Perc.

J. Gtr.

E. Gtr.

E. Bass

Solo

60

Perc.

J. Gtr.

E. Gtr.

E. Bass

Solo

61

62

63

64

65

66

67

Perc.

J. Gtr.

E. Gtr.

E. Bass

Solo

68

Perc.

J. Gtr.

E. Gtr.

E. Bass

Solo

69

Perc.

J. Gtr.

E. Gtr.

E. Bass

Solo

70

Perc.

J. Gtr.

E. Gtr.

E. Bass

Solo

71

Perc.

J. Gtr.

E. Gtr.

E. Bass

Solo

72

Perc.

J. Gtr.

E. Gtr.

E. Bass

Solo

73

Perc.

J. Gtr.

E. Gtr.

E. Bass

Solo

74

Perc.

J. Gtr.

E. Gtr.

E. Bass

Solo

75

Perc.

J. Gtr.

E. Gtr.

E. Bass

Solo

76

Perc.

J. Gtr.

E. Gtr.

E. Bass

Solo

77

Perc.

J. Gtr.

E. Gtr.

E. Bass

Solo

78

Perc.

J. Gtr.

E. Gtr.

E. Bass

Solo

79

Perc.

J. Gtr.

E. Gtr.

E. Bass

Solo

80

Perc.

J. Gtr.

E. Gtr.

E. Bass

Solo

81

Perc.

J. Gtr.

E. Gtr.

E. Bass

Solo

82

Perc.

J. Gtr.

E. Gtr.

E. Bass

Solo

83

Perc.

J. Gtr.

E. Gtr.

E. Bass

Solo

84

Perc.

J. Gtr.

E. Gtr.

E. Bass

Solo

85

Perc.

J. Gtr.

E. Gtr.

E. Bass

Solo

86

Perc.

J. Gtr.

E. Gtr.

E. Bass

Solo

87

Perc.

J. Gtr.

E. Gtr.

E. Bass

Solo

88

Perc.

J. Gtr.

E. Gtr.

E. Bass

Solo

89

Perc.

J. Gtr.

E. Gtr.

E. Bass

Solo

90

Perc.

J. Gtr.

E. Gtr.

E. Bass

Solo

91

Perc.

J. Gtr.

E. Gtr.

E. Bass

Solo

92

Perc.

J. Gtr.

E. Gtr.

E. Bass

Solo

93

94

95

Perc.

J. Gtr.

E. Gtr.

E. Bass

Organ

Solo

96

Perc.

J. Gtr.

E. Gtr.

E. Gtr.

E. Bass

Organ

Solo

97

Perc.

J. Gtr.

E. Gtr.

E. Bass

Organ

Solo

98

Perc.

J. Gtr.

E. Gtr.

E. Bass

Organ

Solo

99

Perc.

J. Gtr.

E. Gtr.

E. Bass

Organ

Solo

100

Perc.

J. Gtr.

E. Gtr.

E. Bass

Organ

Solo

101

Perc. J. Gtr. E. Gtr. E. Bass Organ Solo

102

Perc. J. Gtr. E. Gtr. E. Bass Organ Solo

60

103

Perc.

J. Gtr.

E. Gtr.

E. Bass

Organ

Solo

104

Perc.

J. Gtr.

E. Gtr.

E. Bass

Organ

Solo

105

106

107

Perc.

J. Gtr.

E. Gtr.

E. Bass

Organ

Solo

108

Perc.

J. Gtr.

E. Gtr.

E. Bass

Organ

Solo

109

110

111

112

113

Perc.

J. Gtr.

E. Gtr.

E. Bass

Organ

Solo

114

Perc.

J. Gtr.

E. Gtr.

E. Bass

Organ

Solo

115

Perc.

J. Gtr.

E. Gtr.

E. Bass

Organ

Solo

116

Perc.

J. Gtr.

E. Gtr.

E. Bass

Organ

Solo

117

Perc.

J. Gtr.

E. Gtr.

E. Bass

Organ

Solo

118

Perc.

J. Gtr.

E. Gtr.

E. Bass

Organ

Solo

119

Perc.

J. Gtr.

E. Gtr.

E. Bass

Organ

Solo

120

Perc.

J. Gtr.

E. Gtr.

E. Bass

Organ

Solo

121

122

123

Perc.

J. Gtr.

E. Gtr.

E. Bass

Organ

Solo

124

Perc.

J. Gtr.

E. Gtr.

E. Bass

Organ

Solo

125

126

127

Perc.

J. Gtr.

E. Gtr.

E. Bass

Organ

Solo

128

Perc.

J. Gtr.

E. Gtr.

E. Bass

Organ

Solo

129

Perc.

J. Gtr.

E. Gtr.

E. Bass

Organ

Solo

130

Perc.

J. Gtr.

E. Gtr.

E. Bass

Organ

Solo

131

Perc.

J. Gtr.

E. Gtr.

E. Bass

Organ

Solo

132

Perc.

J. Gtr.

E. Gtr.

E. Bass

Organ

Solo

133

Perc.

J. Gtr.

E. Gtr.

E. Bass

Organ

Solo

134

Perc.

J. Gtr.

E. Gtr.

E. Bass

Organ

Solo

135

Perc.

J. Gtr.

E. Gtr.

E. Bass

Organ

Solo

136

Perc.

J. Gtr.

E. Gtr.

E. Bass

Organ

Solo

137

Perc.

J. Gtr.

E. Gtr.

E. Bass

Organ

Solo

138

Perc.

J. Gtr.

E. Gtr.

E. Bass

Organ

Solo

139

Perc.

J. Gtr.

E. Gtr.

E. Bass

Organ

Solo

140

Perc.

J. Gtr.

E. Gtr.

E. Bass

Organ

Solo

141

Perc.

J. Gtr.

E. Gtr.

E. Bass

Organ

Solo

142

Perc.

J. Gtr.

E. Gtr.

E. Bass

Organ

Solo

143

Perc.

J. Gtr.

E. Gtr.

E. Bass

Organ

Solo

144

Perc.

J. Gtr.

E. Gtr.

E. Bass

Organ

Solo

145

146

147

Perc.

J. Gtr.

E. Gtr.

E. Bass

Solo

148

Perc.

J. Gtr.

E. Gtr.

E. Bass

Solo

149

Perc.

J. Gtr.

E. Gtr.

E. Gtr.

E. Bass

Solo

150

Perc.

J. Gtr.

E. Gtr.

E. Gtr.

E. Bass

Organ

Solo

151

Perc.

J. Gtr.

E. Gtr.

E. Gtr.

E. Bass

Solo

152

Perc.

J. Gtr.

E. Gtr.

E. Gtr.

E. Bass

Organ

Solo

153

154

Perc. 

J. Gtr. 

E. Gtr. 

E. Gtr. 

E. Bass 

Organ 

Solo 

158

Perc. 

J. Gtr. 

E. Gtr. 

E. Bass 

Organ 

Solo 

159

160

161

Perc.

J. Gtr.

E. Gtr.

E. Gtr.

E. Bass

Organ

Solo

162

Perc.

J. Gtr.

E. Gtr.

E. Bass

Organ

Solo

163

Perc.

J. Gtr.

E. Gtr.

E. Bass

Organ

Solo

164

Perc.

J. Gtr.

E. Gtr.

E. Bass

Organ

Solo

165

166

Perc.

J. Gtr.

E. Gtr.

E. Gtr.

E. Bass

Organ

Solo

168

Perc.

J. Gtr.

E. Gtr.

E. Gtr.

E. Bass

Organ

Solo

169

Perc.

J. Gtr.

E. Gtr.

E. Gtr.

E. Bass

Organ

Solo

170

171

Perc.

J. Gtr.

E. Gtr.

E. Gtr.

E. Bass

Organ

Solo

172

173

Perc.

J. Gtr.

E. Gtr.

E. Bass

Organ

Solo

174

Perc.

J. Gtr.

E. Gtr.

E. Bass

Organ

Solo

175 **6** **6** **6** **6** **101**

Perc.

J. Gtr. **6** **6** **6** **6**

E. Gtr.

E. Bass

Organ

Solo **3**

176 **6** **6** **6** **6**

Perc.

E. Gtr. **6** **6** **6** **6**

E. Bass **3** **6** **6**

Organ

Solo

102

177

Perc.

E. Gtr.

E. Bass

Organ

Solo

178

Perc.

E. Gtr.

E. Bass

Organ

Solo

179

Allman Brothers Band - Jessica

Percussion

♩ = 104,000015

2

V.S.

Percussion

25

26

27

28

29

30

31

33

35

37

Percussion

38

39

41

43

45

47

49

50

51

52

V.S.

Percussion

V.S.

Percussion

- Chord diagrams indicated by 'x' marks on the strings.
- Notes with stems and flags, often grouped by brackets.
- Rhythmic markings such as '6' (likely a sixteenth note) and '3' (likely a triplet).
- Accents and slurs over notes.
- Vertical bar lines separating the measures.

Percussion

83

84

85

86

87

88

89

90

91

92

V.S.

Percussion

93

94

95

97

98

99

100

101

102

103

104

105

106

107

108

109

110

111

112

113

V.S.

124

125

126

127

128

129

130

131

132

133

V.S.

144

145

146

147

148

149

150

151

152

153

V.S.

154

156

157

158

159

160

161

162

163

164

166

168

170

172

174

175

176

177

178

179

♩ = 104,000015

3 6 3 6

3 3 3

5 6 6

7 6 3

9 3 3

11 6 6

13 6

V.S.

76

78

80

82

84

86

88

90

92

94

V.S.

Jazz Guitar

116

118

120

122

124

125

126

128

130

132

V.S.

Jazz Guitar

154

156

158

160

162

164

166

168

170

172

V.S.

174

5

Allman Brothers Band - Jessica

Electric Guitar

♩ = 104,000015

5

8

11

15

19

22

29

34

37

41

52

95 52

149

152

155

161

167

170

172 7

Allman Brothers Band - Jessica

Electric Guitar

♩ = 104,000015

5

9

12

15

18

21

25

29

33

36

3 3 3 3 3 3 3 3 3 6 3

V.S.

39

44

47

50

53

56

59

62

65

68

71

74

77

80

83

86

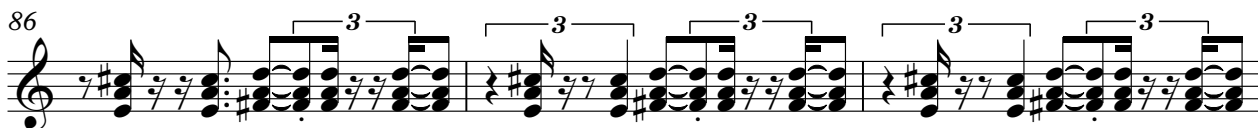

89

92

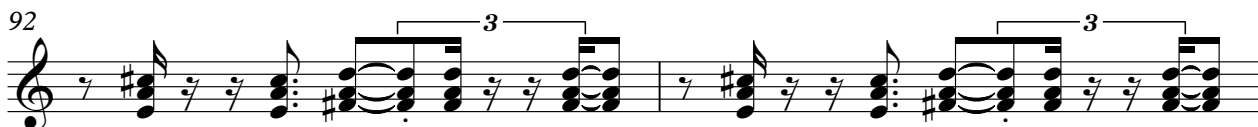

94

Electric Guitar

96

96 97 98 99

100

100 101 102

103

103 104 105

106

106 107

108

108 109 110 111

112

112 113 114

115

115 116

117

117 118 119

120

120 121

122

122 123 124

125

128

131

135

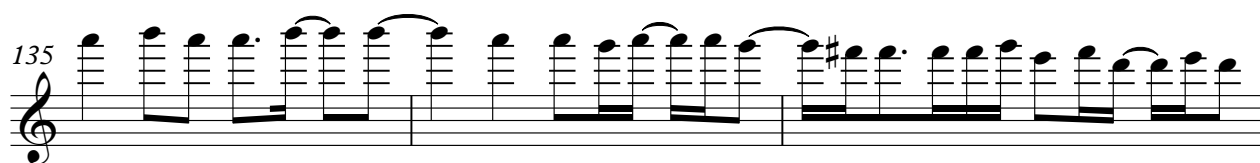

138

140

142

144

146

149

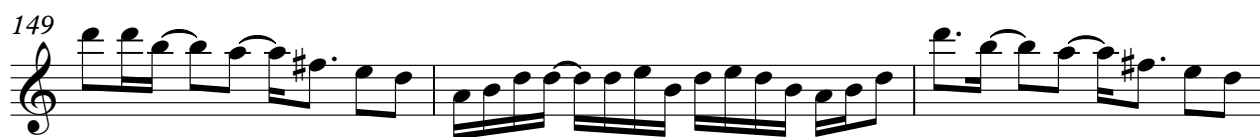

V.S.

152

155

158

162

166

169

172

176

Fretless Electric Bass

Allman Brothers Band - Jessica

♩ = 104,000015

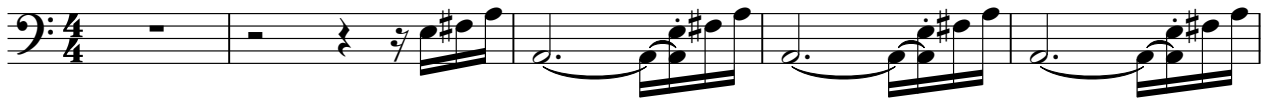

V.S.

36

39

43

57

60

63

66

69

72

75

78

81

84

87

90

93

96

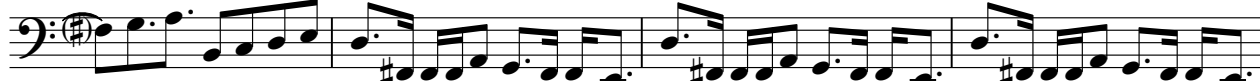

100

103

106

V.S.

109

112

115

118

121

124

127

130

133

136

170

173

177

178

Allman Brothers Band - Jessica

Rock Organ

♩ = 104,000015

5

9

12

15

18

21

25

32

35

38

V.S.

43 **52**

97

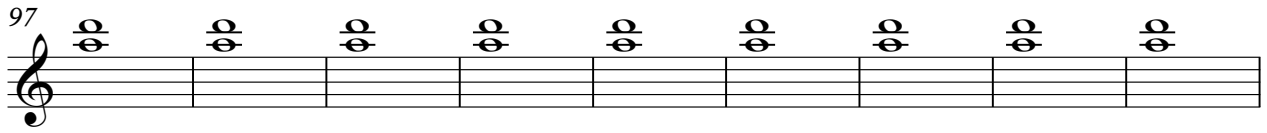

106

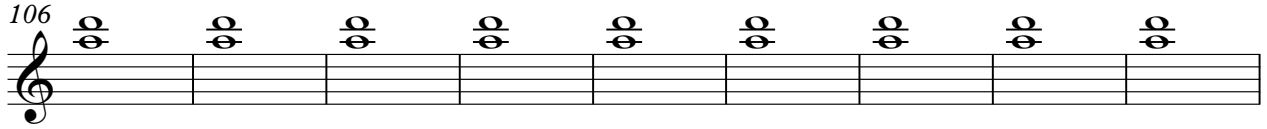

115

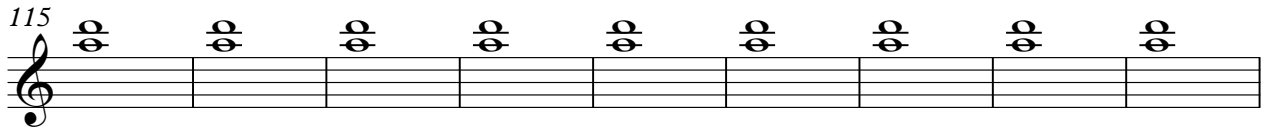

124

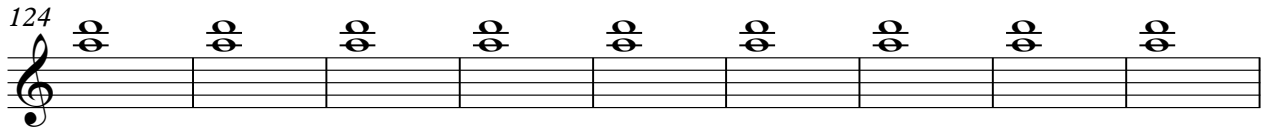

133

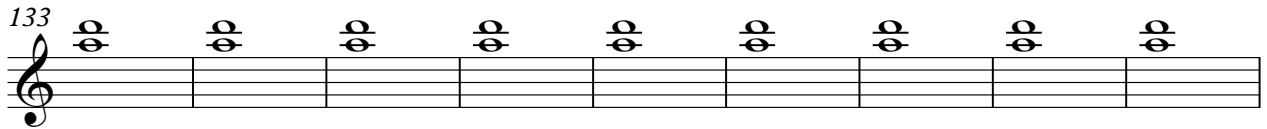

142

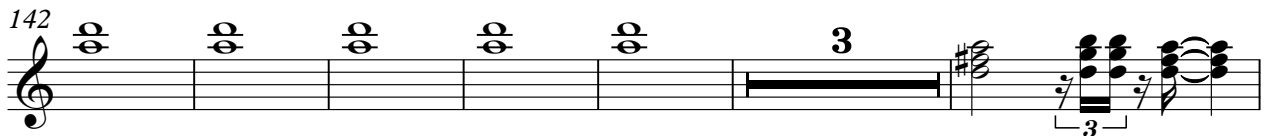

151

156

161

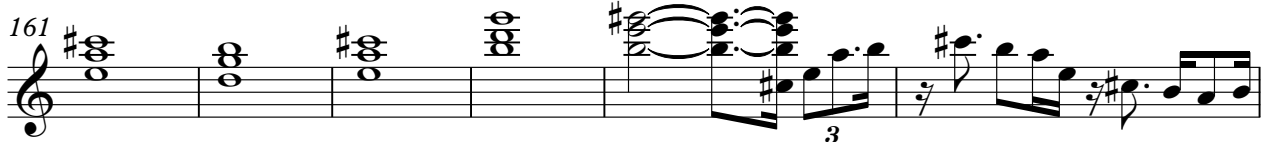

Rock Organ

167

171

174

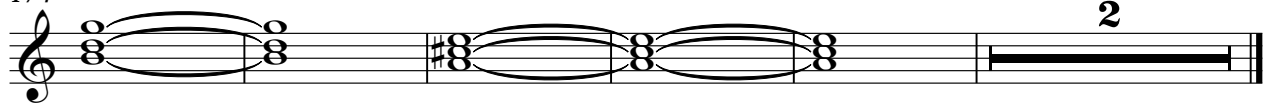

Allman Brothers Band - Jessica

Solo

♩ = 104,000015

62

64

66

68

70

73

75

77

79

81

V.S.

2

Solo

83

85

87

89

91

93

95

96

84

Allman Brothers Band - Jessica

Solo

♩ = 104,000015

4

6

8

10

12

14

17

19

21

V.S.

V.S.

133

136

138

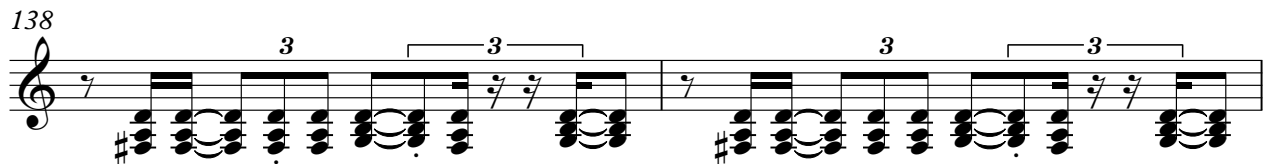

140

142

144

146

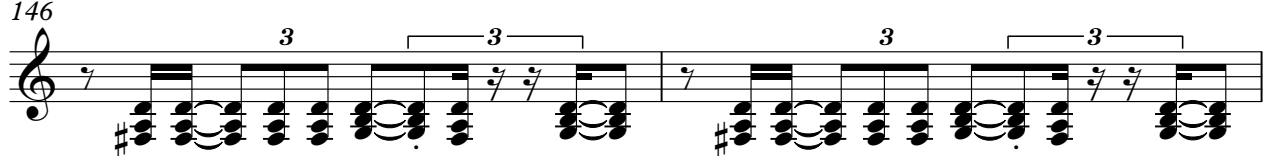

148

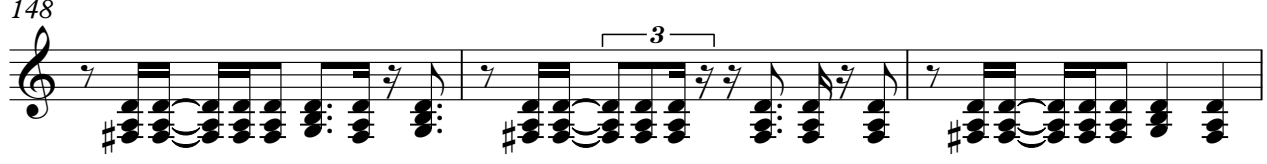

151

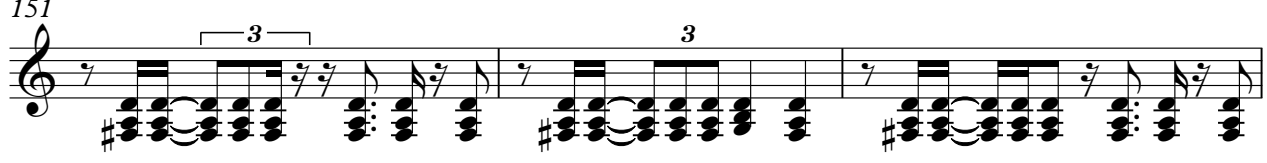

154

V.S.

157

6 3 3

160

3 3 3

163

3 3 3 3

166

3 3 3 3

168

3 3 3 3

170

3 3 3 3

172

3 3 3 3

175

3 3 3 3

177

3 3 3 3

178

3 3 3 3

3 3 3 3

179
