

John - Libyan On A Jet Plane ver.2

♩ = 100,000000

DRUMS

PIANO

GUITAR

STRINGS

BASS

♩ = 100,000000

STRINGS

MELODY

MELODY

5

DRUMS

PIANO

GUITAR

STRINGS

BASS

STRINGS

MELODY

MELODY

8

DRUMS

PIANO

GUITAR

STRINGS

BASS

STRINGS

MELODY

MELODY

11

DRUMS

PIANO

GUITAR

STRINGS

BASS

STRINGS

MELODY

MELODY

14

DRUMS

PIANO

GUITAR

STRINGS

BASS

STRINGS

MELODY

MELODY

17

DRUMS

PIANO

GUITAR

STRINGS

BASS

STRINGS

MELODY

MELODY

20

DRUMS

PIANO

GUITAR

STRINGS

BASS

STRINGS

MELODY

MELODY

23

DRUMS

PIANO

GUITAR

STRINGS

BASS

STRINGS

MELODY

MELODY

26

DRUMS

PIANO

GUITAR

STRINGS

BASS

STRINGS

MELODY

MELODY

29

DRUMS

PIANO

GUITAR

STRINGS

BASS

STRINGS

MELODY

MELODY

32

DRUMS

PIANO

GUITAR

STRINGS

BASS

STRINGS

MELODY

MELODY

35

38

41

44

47

50

53

DRUMS

PIANO

GUITAR

STRINGS

BASS

STRINGS

MELODY

MELODY

56

DRUMS

PIANO

GUITAR

STRINGS

BASS

STRINGS

MELODY

MELODY

59

62

65

DRUMS

PIANO

GUITAR

STRINGS

BASS

STRINGS

MELODY

MELODY

68

DRUMS

PIANO

GUITAR

STRINGS

BASS

STRINGS

MELODY

MELODY

71

74

77

DRUMS

PIANO

GUITAR

STRINGS

BASS

STRINGS

MELODY

MELODY

80

DRUMS

PIANO

GUITAR

STRINGS

BASS

STRINGS

MELODY

MELODY

83

86

89

DRUMS

PIANO

GUITAR

STRINGS

BASS

STRINGS

MELODY

MELODY

92

DRUMS

PIANO

GUITAR

STRINGS

BASS

STRINGS

MELODY

MELODY

95

98

101

DRUMS

PIANO

GUITAR

STRINGS

BASS

STRINGS

MELODY

MELODY

104

DRUMS

PIANO

GUITAR

STRINGS

BASS

STRINGS

MELODY

MELODY

107

DRUMS

PIANO

GUITAR

STRINGS

BASS

STRINGS

MELODY

MELODY

110

DRUMS

PIANO

GUITAR

STRINGS

BASS

STRINGS

MELODY

MELODY

113

116

119

DRUMS

John - Libyan On A Jet Plane ver.2

♩ = 100,000000

V.S.

37

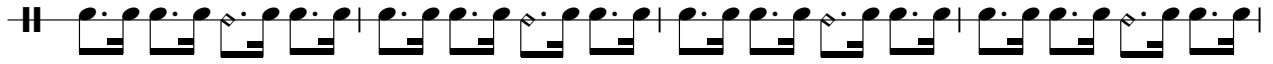

41

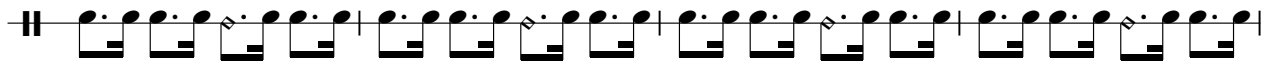

45

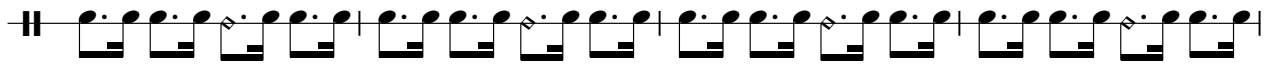

49

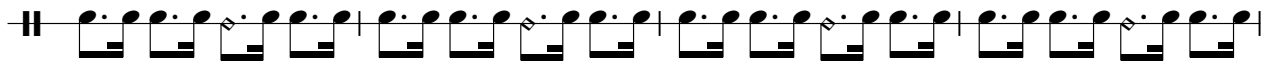

53

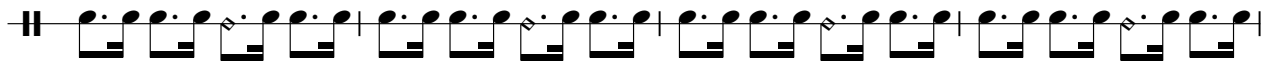

57

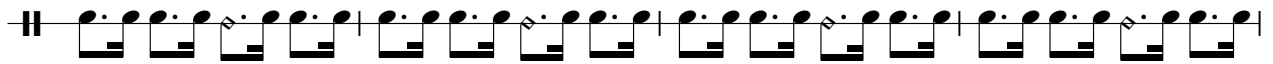

61

65

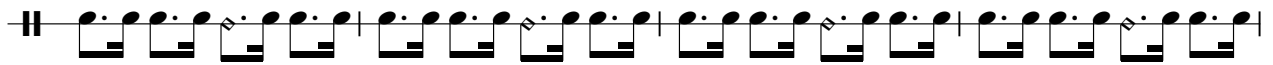

69

73

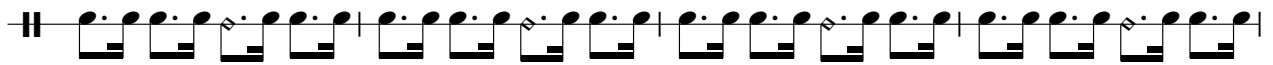

77

81

85

89

93

97

101

105

109

113

V.S.

117

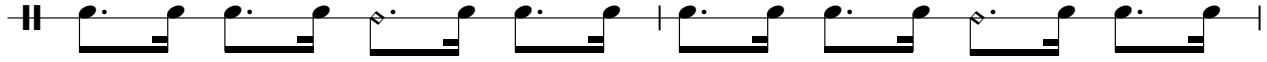

119

John - Libyan On A Jet Plane ver.2

PIANO

♩ = 100,000000

V.S.

56

65

74

83

92

101

110

117

John - Libyan On A Jet Plane ver.2

GUITAR

♩ = 100,000000

2

5

7

9

11

13

16

18

20

23

V.S.

V.S.

GUITAR

77

80

83

85

88

90

93

96

98

101

104

106

108

110

112

115

118

John - Libyan On A Jet Plane ver.2

STRINGS

♩ = 100,000000

5

8

11

14

17

20

23

26

29

V.S.

STRINGS

STRINGS

V.S.

STRINGS

John - Libyan On A Jet Plane ver.2

BASS

♩ = 100,000000

V.S.

64

71

78

85

92

99

106

113

118

STRINGS

John - Libyan On A Jet Plane ver.2

♩ = 100,000000

2

11

19

23

26

29

32

35

40

2

47

STRINGS

STRINGS

3

V.S.

4

113

STRINGS

116

119

John - Libyan On A Jet Plane ver.2

MELODY

♩ = 100,000000

2

7

12

17

23

29

34

39

44

49

V.S.

55

61

66

71

76

81

86

92

98

103

MELODY

108

113

John - Libyan On A Jet Plane ver.2

MELODY

♩ = 100,000000

2

7

12

17

23

29

34

39

44

49

V.S.

55

61

66

71

76

81

86

92

98

103

MELODY

108

113

4